

D

C

B

A

D

C

B

A

MODEL NAME	TITLE
TE-15000	Team Tote Chute

5



4

1

2

3

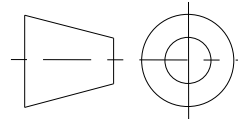
ITEM NO	PART NUMBER	QTY	DESCRIPTION	NOTES
1	TE-15001	2	Team Tote Chute Leg	3/4" Plywood
2	TE-15002	4	Team Tote Chute Brace	2 x 2 Lumber
3	TE-15003	1	Team Tote Chute Ramp	3/4" Plywood
4	TE-15004	1	Team Tote Chute Top	3/4" Plywood
5	TE-15006	2	Team Tote Chute Connector	2 x 2 Lumber

 <small>UNLESS OTHERWISE SPECIFIED ALL DIMENSIONS ARE IN INCHES. TOLERANCES ARE: X.X +/- 0.1 X.XX +/- 0.01 X.XXX +/- 0.001 ANG +/- 1</small> DO NOT SCALE	 <small>THIS DOCUMENT IS SUPPLIED IN CONFIDENCE. NO REPRODUCTION OF THIS DOCUMENT IN PART OR IN WHOLE OR THEREON OF THE ITEMS SHOWN MAY BE MADE WITHOUT THE COPYRIGHT OWNERS WRITTEN PERMISSION</small>	DRAWN BY	DATE
		CHECKED BY	DATE
		APPROVED BY	DATE
		SCALE 1:4	SHEET 1 OF 2
TITLE Team Tote Chute			
PROJECT		MODEL NAME TE-15000	ISSUE

D

C

B

A

D

C

B

A

MODEL NAME	TITLE
TE-15000	Team Tote Chute

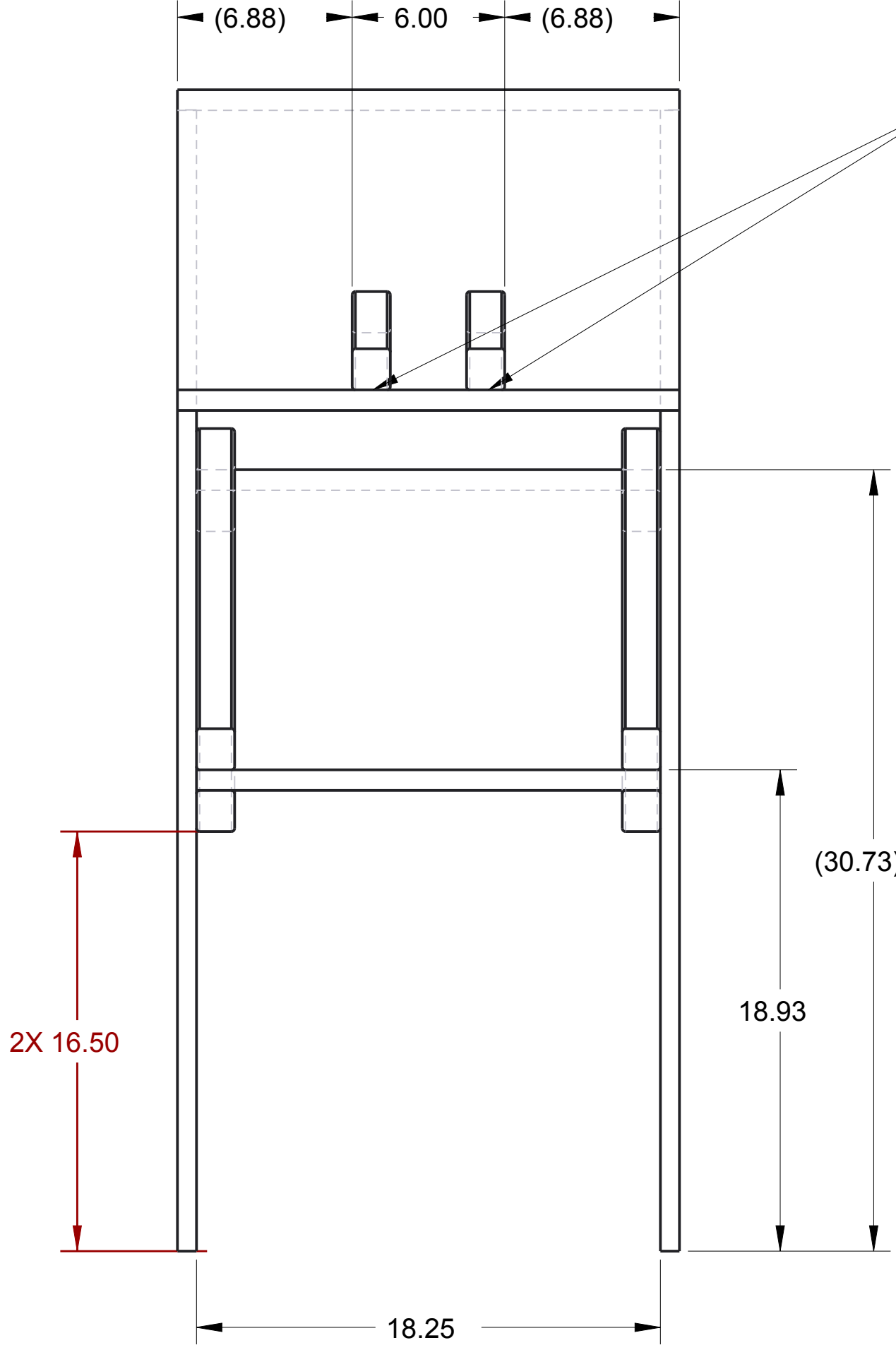

Fasten with wood screws or staples

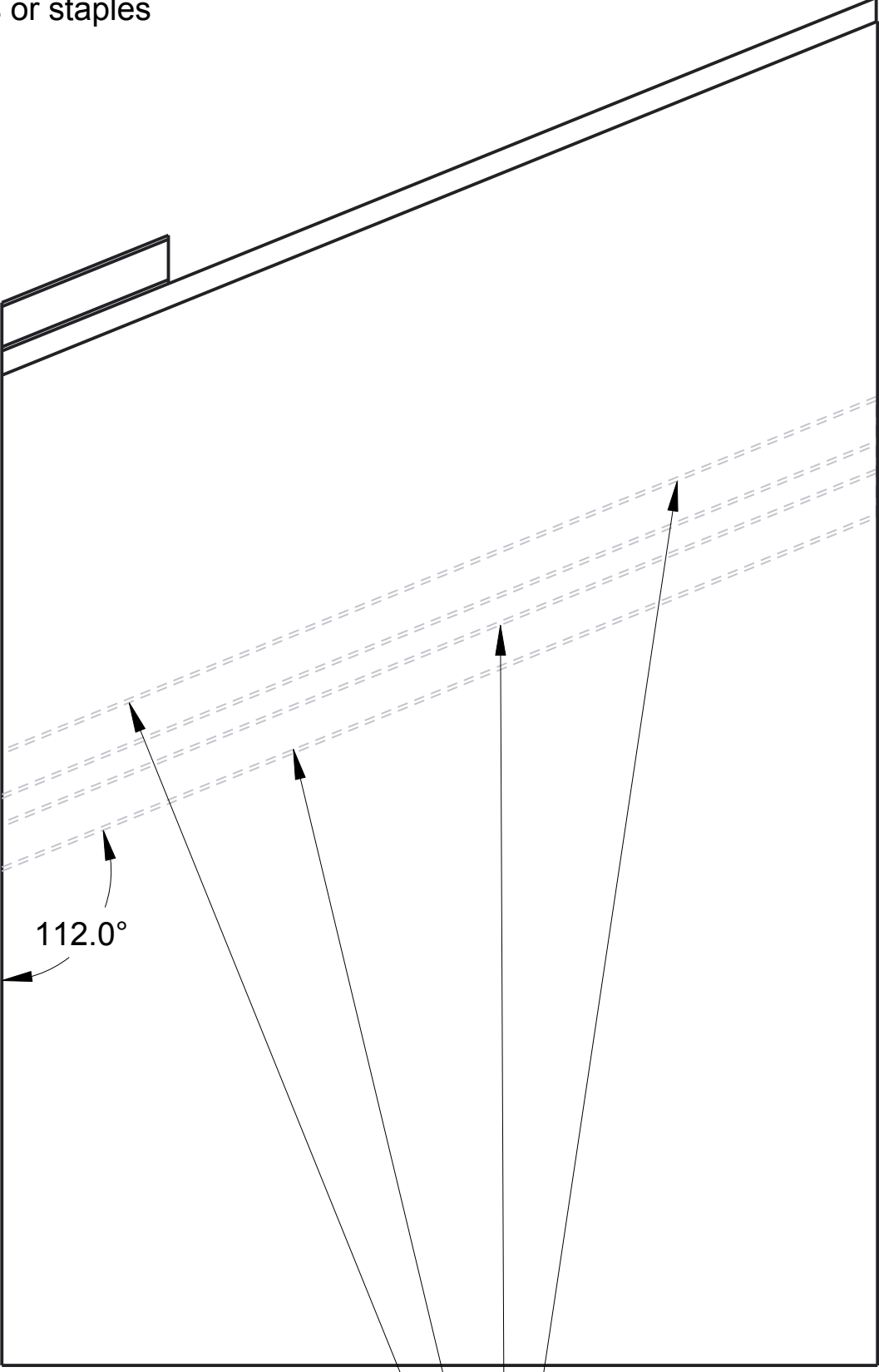

Fasten with wood screws or staples. Both Sides.

SCALE 3:16

		DRAWN BY	DATE
		CHECKED BY	DATE
		APPROVED BY	DATE
		THIS DOCUMENT IS SUPPLIED IN CONFIDENCE. NO REPRODUCTION OF THIS DOCUMENT IN PART OR IN WHOLE OR THEREON OF THE ITEMS SHOWN MAY BE MADE WITHOUT THE COPYRIGHT OWNERS WRITTEN PERMISSION	
SCALE 3:16		SHEET 2 OF 2	

<p>UNLESS OTHERWISE SPECIFIED ALL DIMENSIONS ARE IN INCHES. TOLERANCES ARE: X.X +/- 0.1 X.XX +/- 0.01 X.XXX +/- 0.001 ANG +/- 1</p> <p>DO NOT SCALE</p>				<p>TITLE</p> <p>Team Tote Chute</p>	
<p>PROJECT</p>		<p>MODEL NAME</p> <p>TE-15000</p>	<p>ISSUE</p>		

1

2

3

4

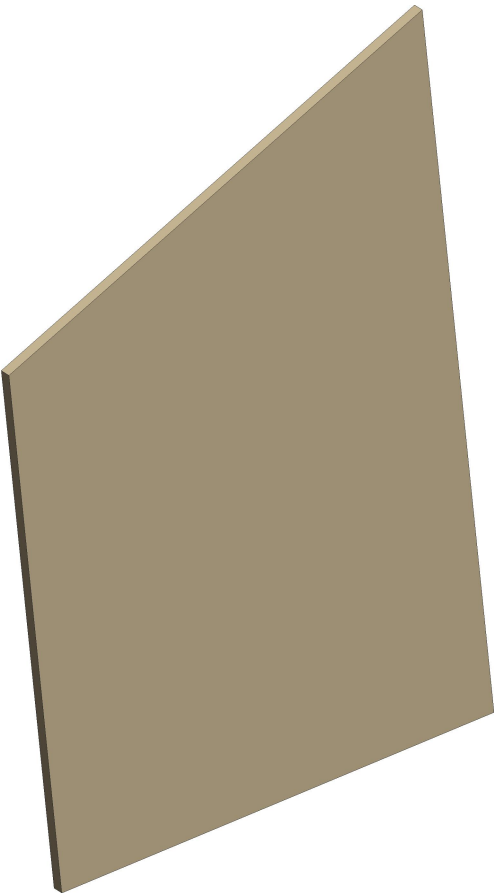
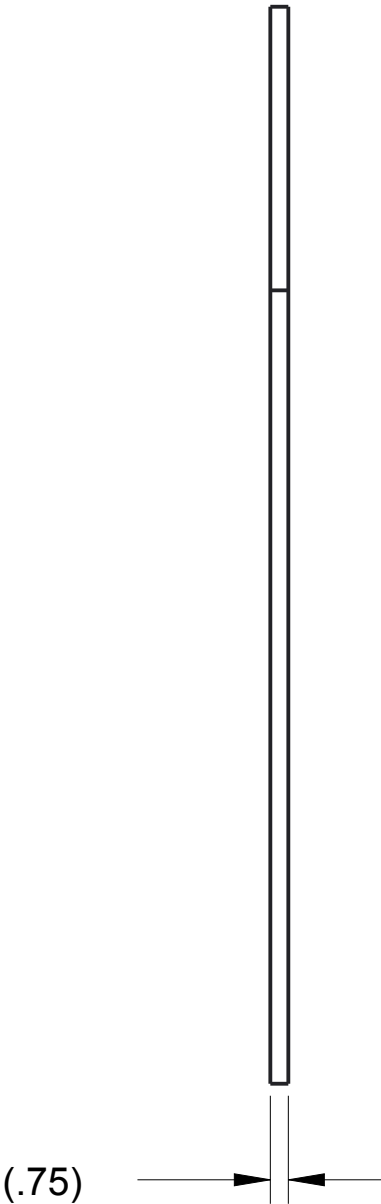
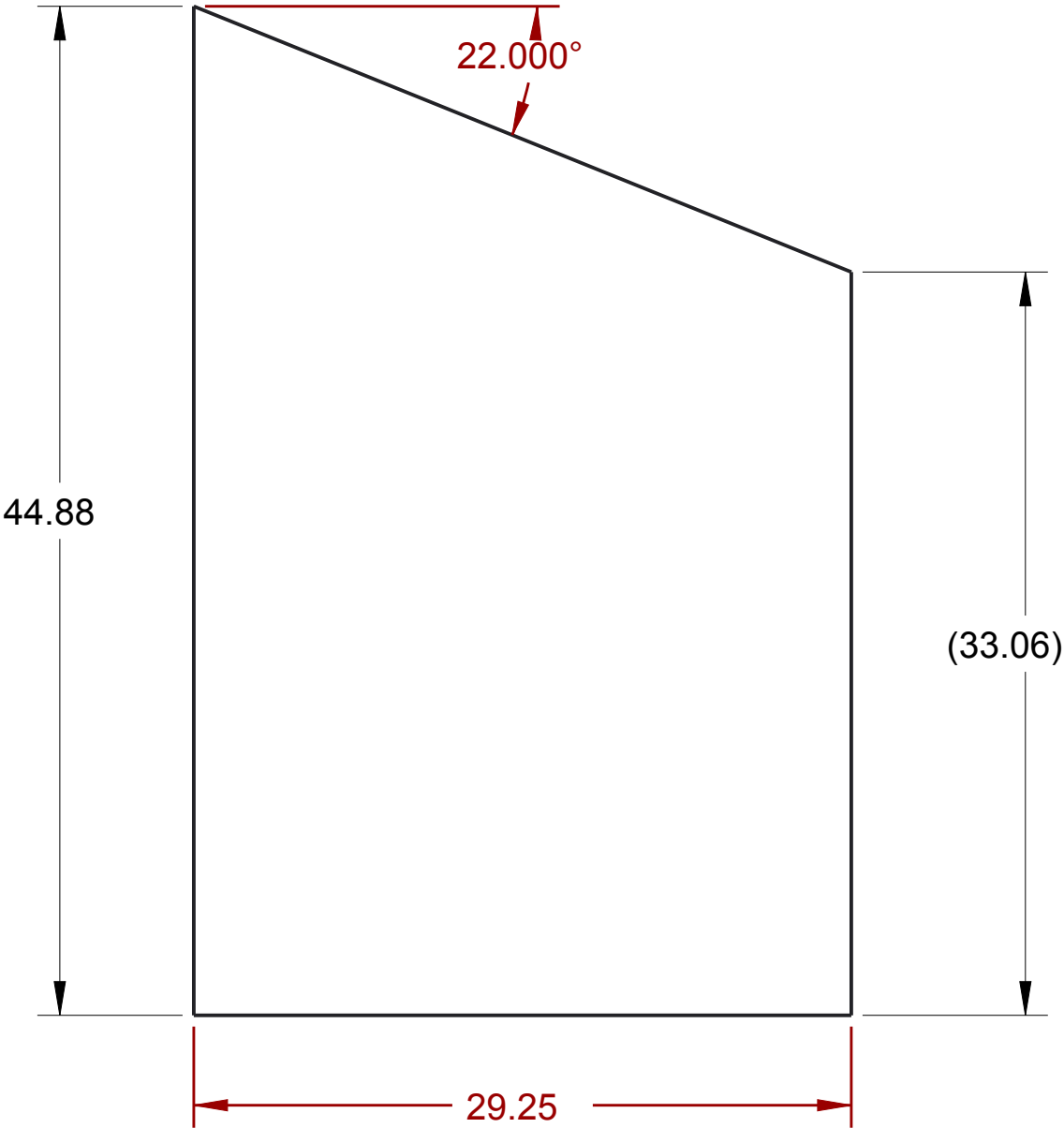

Note:
Material: Plywood, .75" Thick

	DRAWN BY	DATE
	CHECKED BY	DATE
	APPROVED BY	DATE
<small>THIS DOCUMENT IS SUPPLIED IN CONFIDENCE. NO REPRODUCTION OF THIS DOCUMENT IN PART OR IN WHOLE OR THEREON OF THE ITEMS SHOWN MAY BE MADE WITHOUT THE COPYRIGHT OWNERS WRITTEN PERMISSION</small>	SCALE 1:8	SHEET 1 OF1
	TITLE Team Tote Chute Leg	
<small>UNLESS OTHERWISE SPECIFIED ALL DIMENSIONS ARE IN INCHES. TOLERANCES ARE: X.X +/- 0.1 X.XX +/- 0.01 X.XXX +/- 0.001 ANG +/- 1°</small> DO NOT SCALE	PROJECT	MODEL NAME TE-15001
	ISSUE	

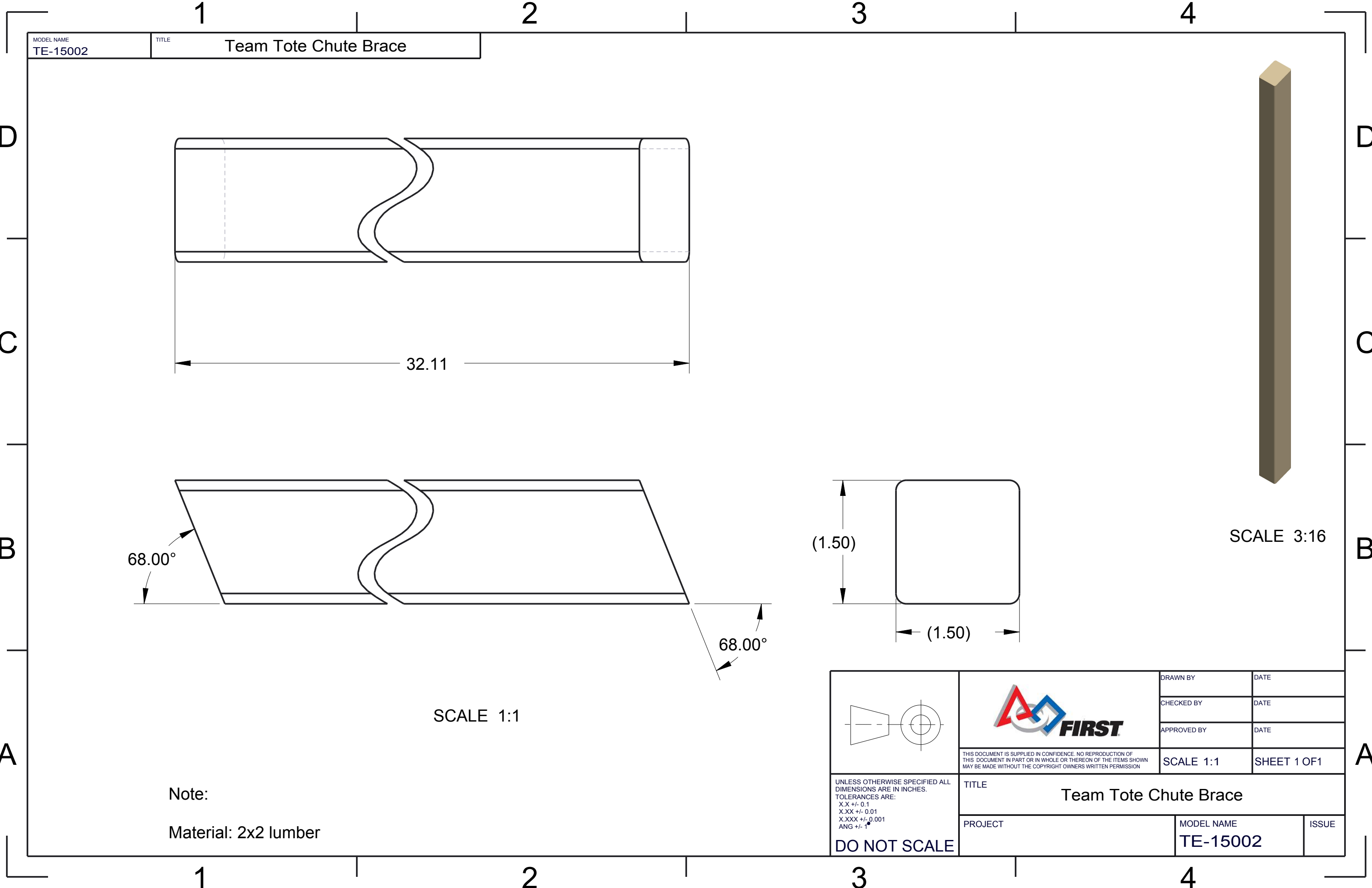

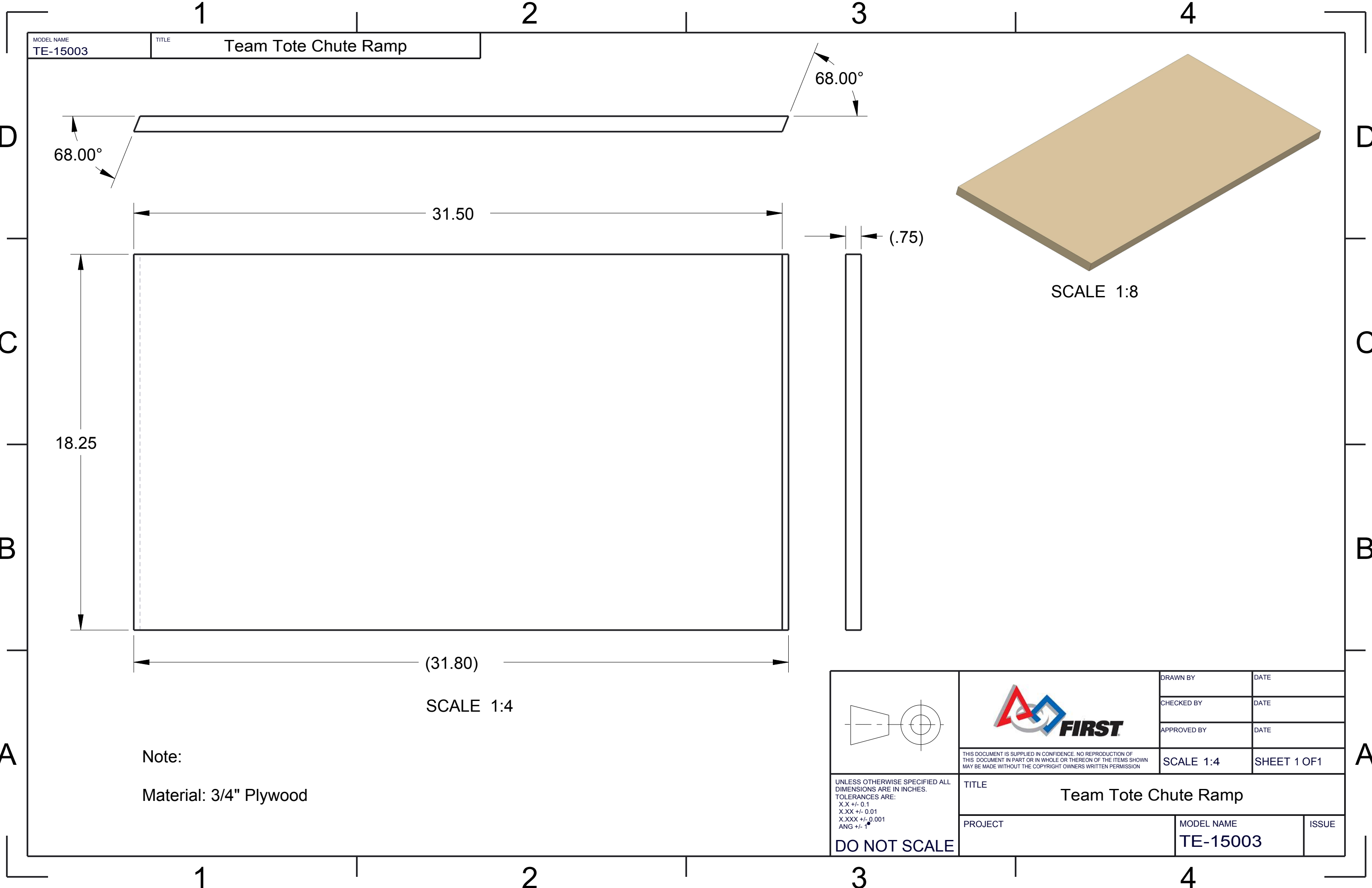

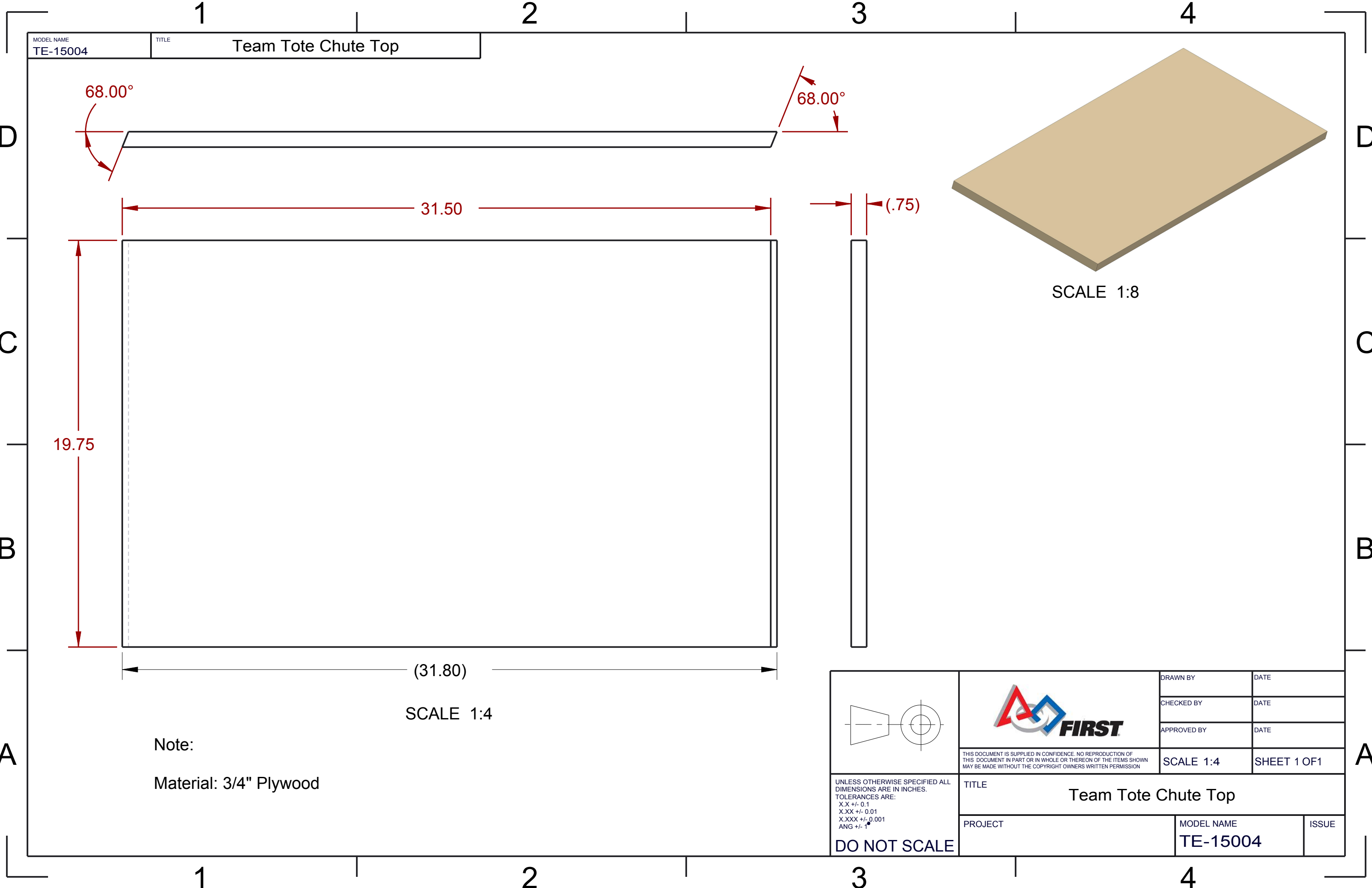

MODEL NAME	TITLE
TE-15004	Team Tote Chute Top

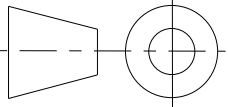
 <small>THIS DOCUMENT IS SUPPLIED IN CONFIDENCE. NO REPRODUCTION OF THIS DOCUMENT IN PART OR IN WHOLE OR THEREON OF THE ITEMS SHOWN MAY BE MADE WITHOUT THE COPYRIGHT OWNERS WRITTEN PERMISSION</small>	DRAWN BY	DATE
	CHECKED BY	DATE
	APPROVED BY	DATE
	SCALE 1:4	SHEET 1 OF1
 <small>UNLESS OTHERWISE SPECIFIED ALL DIMENSIONS ARE IN INCHES. TOLERANCES ARE: X.X +/- 0.1 X.XX +/- 0.01 X.XXX +/- 0.001 ANG +/- 1°</small> DO NOT SCALE	TITLE Team Tote Chute Top	
	PROJECT	MODEL NAME TE-15004 ISSUE

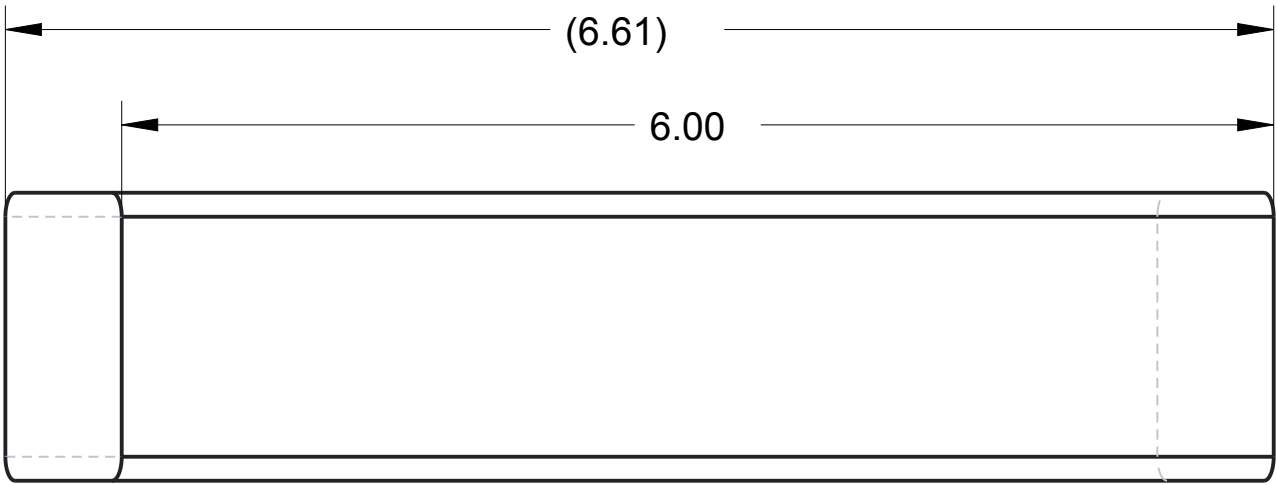

SCALE 1:2

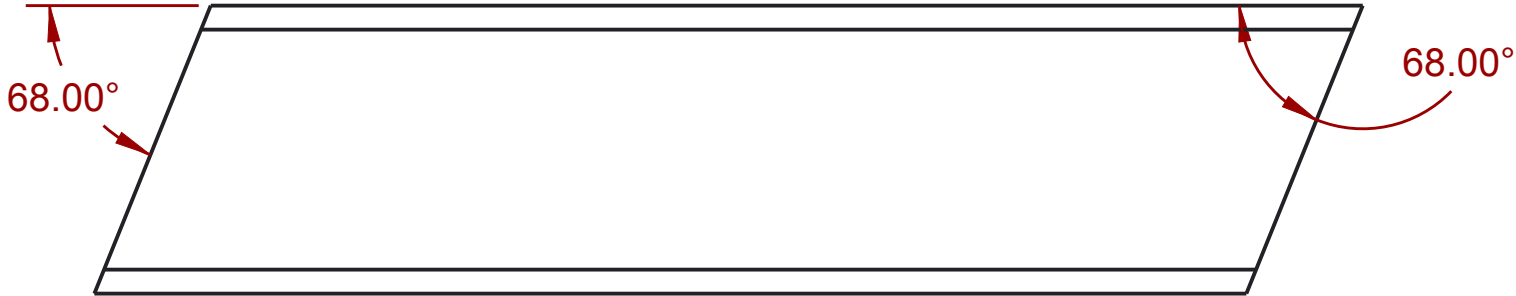

SCALE 1:1

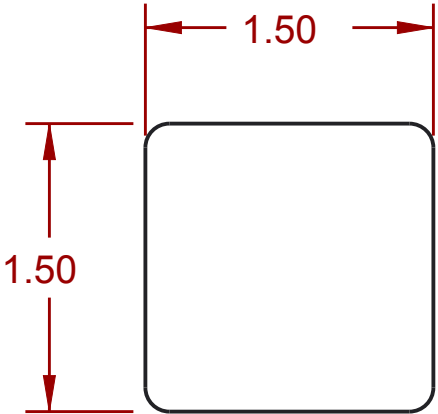

Note:

Material: 2x2 lumber

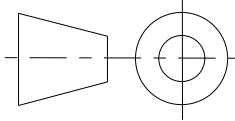

UNLESS OTHERWISE SPECIFIED ALL
DIMENSIONS ARE IN INCHES.
TOLERANCES ARE:
X.X +/- 0.1
X.XX +/- 0.01
X.XXX +/- 0.001
ANG +/- 1°

DO NOT SCALE



THIS DOCUMENT IS SUPPLIED IN CONFIDENCE. NO REPRODUCTION OF
THIS DOCUMENT IN PART OR IN WHOLE OR THEREON OF THE ITEMS SHOWN
MAY BE MADE WITHOUT THE COPYRIGHT OWNERS WRITTEN PERMISSION

TITLE
Team Tote Chute Connector

PROJECT

DRAWN BY

DATE

CHECKED BY

DATE

APPROVED BY

DATE

SCALE 1:1

SHEET 1 OF 1

MODEL NAME
TE-15006

ISSUE

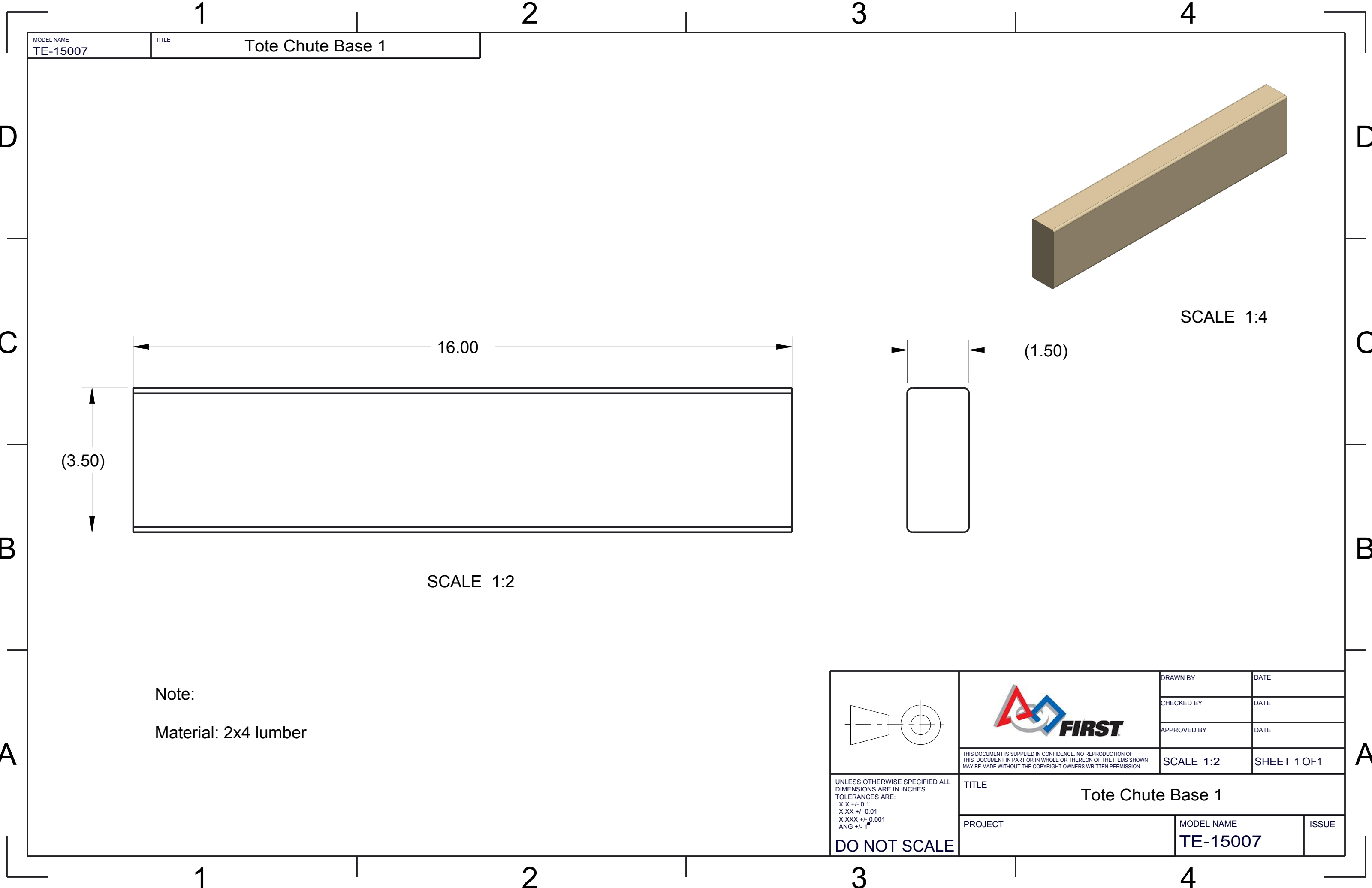

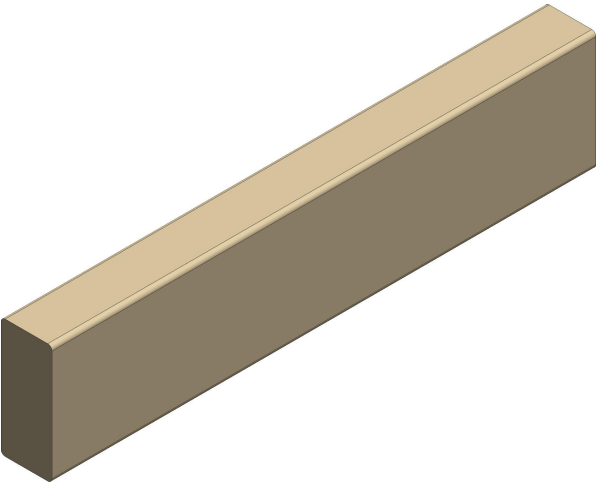
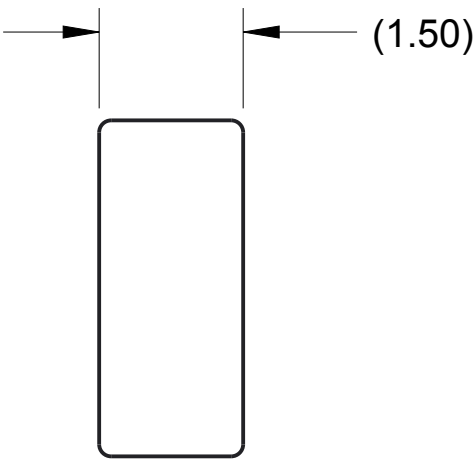
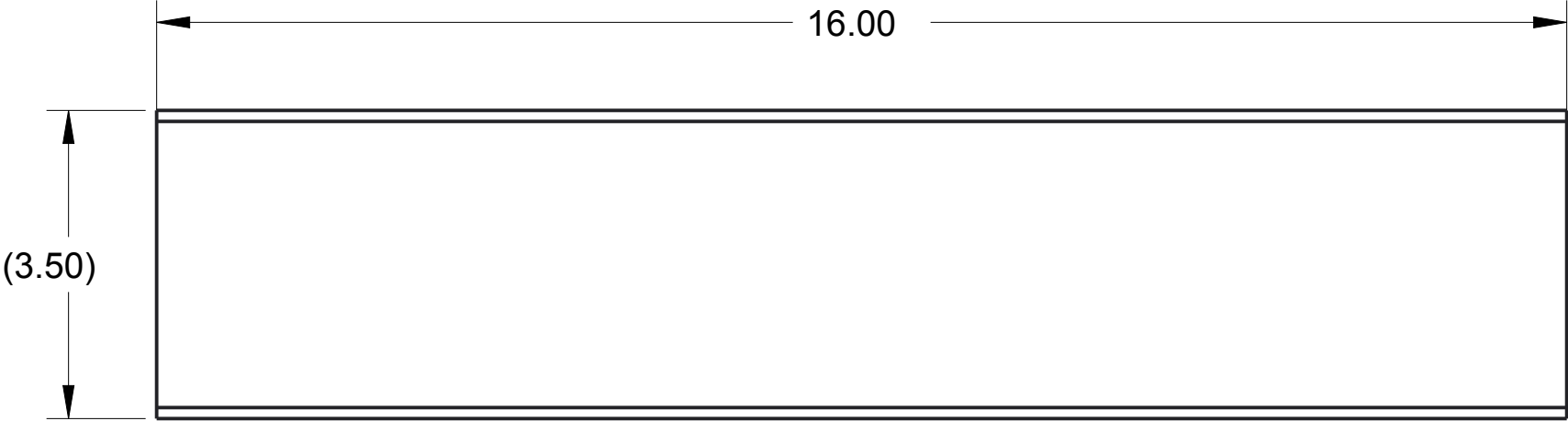

MODEL NAME
TE-15007

TITLE
Tote Chute Base 1

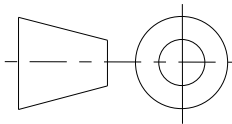

Note:

Material: 2x4 lumber

		DRAWN BY		DATE
		CHECKED BY		DATE
		APPROVED BY		DATE
	THIS DOCUMENT IS SUPPLIED IN CONFIDENCE. NO REPRODUCTION OF THIS DOCUMENT IN PART OR IN WHOLE OR THEREON OF THE ITEMS SHOWN MAY BE MADE WITHOUT THE COPYRIGHT OWNERS WRITTEN PERMISSION		SCALE 1:2	
UNLESS OTHERWISE SPECIFIED ALL DIMENSIONS ARE IN INCHES. TOLERANCES ARE: X.X +/- 0.1 X.XX +/- 0.01 X.XXX +/- 0.001 ANG +/- 1°	TITLE Tote Chute Base 1			
	PROJECT		MODEL NAME TE-15007	ISSUE
DO NOT SCALE				

D

C

B

A

MODEL NAME	TITLE
TE-15009	Tote Chute Wall

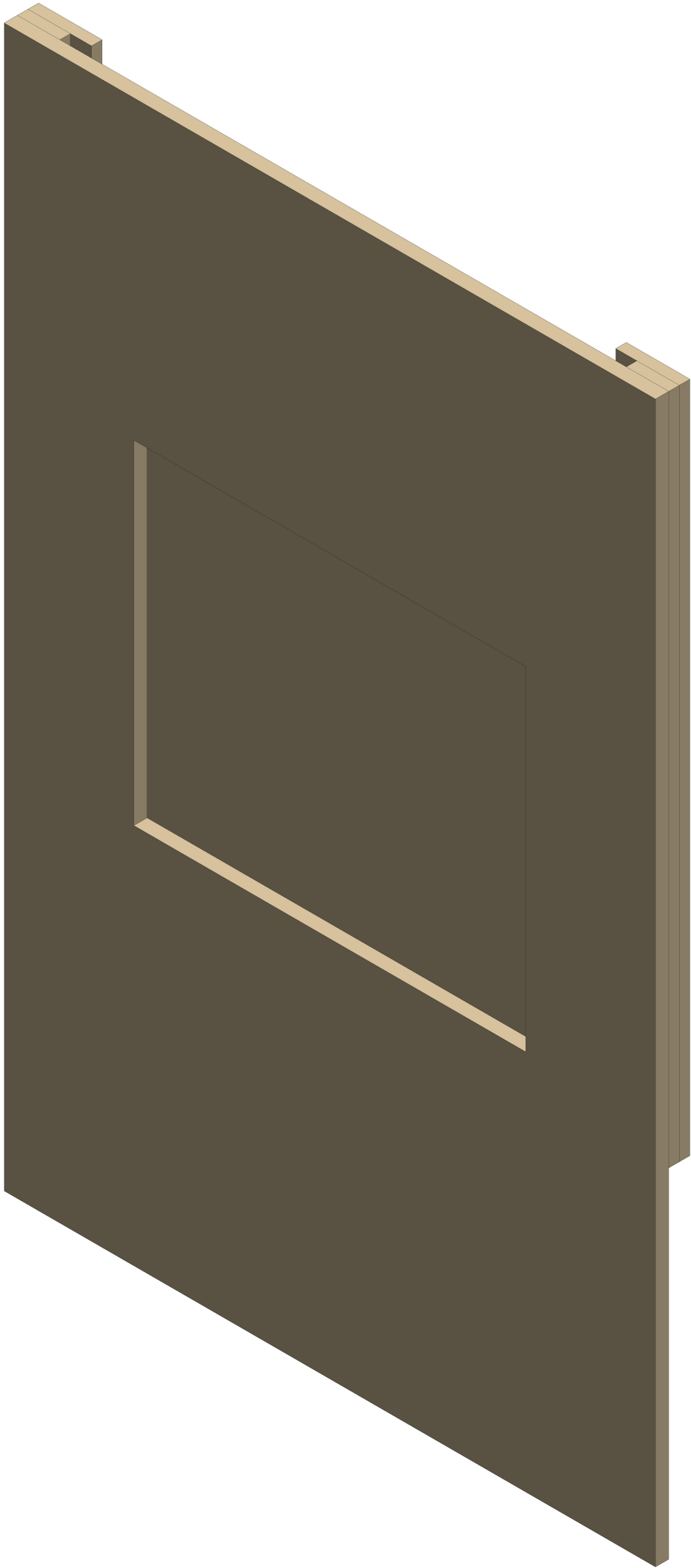

ITEM NO	PART NUMBER	QTY	DESCRIPTION	NOTES
1	TE-15007	2	Tote Chute Base 1	2 x 4 Lumber
2	TE-15008	2	Tote Chute Door Handle	1" Wooden Dowel
3	TE-15010	1	Tote Chute Door	1/4" Hard Board
4	TE-15011	2	Tote Chute Door Guide 1	1/2" Plywood
5	TE-15012	1	Tote Chute Door Wall	3/4" Plywood
6	TE-15013	2	Tote Chute Door Keep	1/2" Plywood
7	TE-15014	1	Tote Chute Door Guide 2	1/2" Plywood

4

6

2

7

1

5

3

D

C

B

A

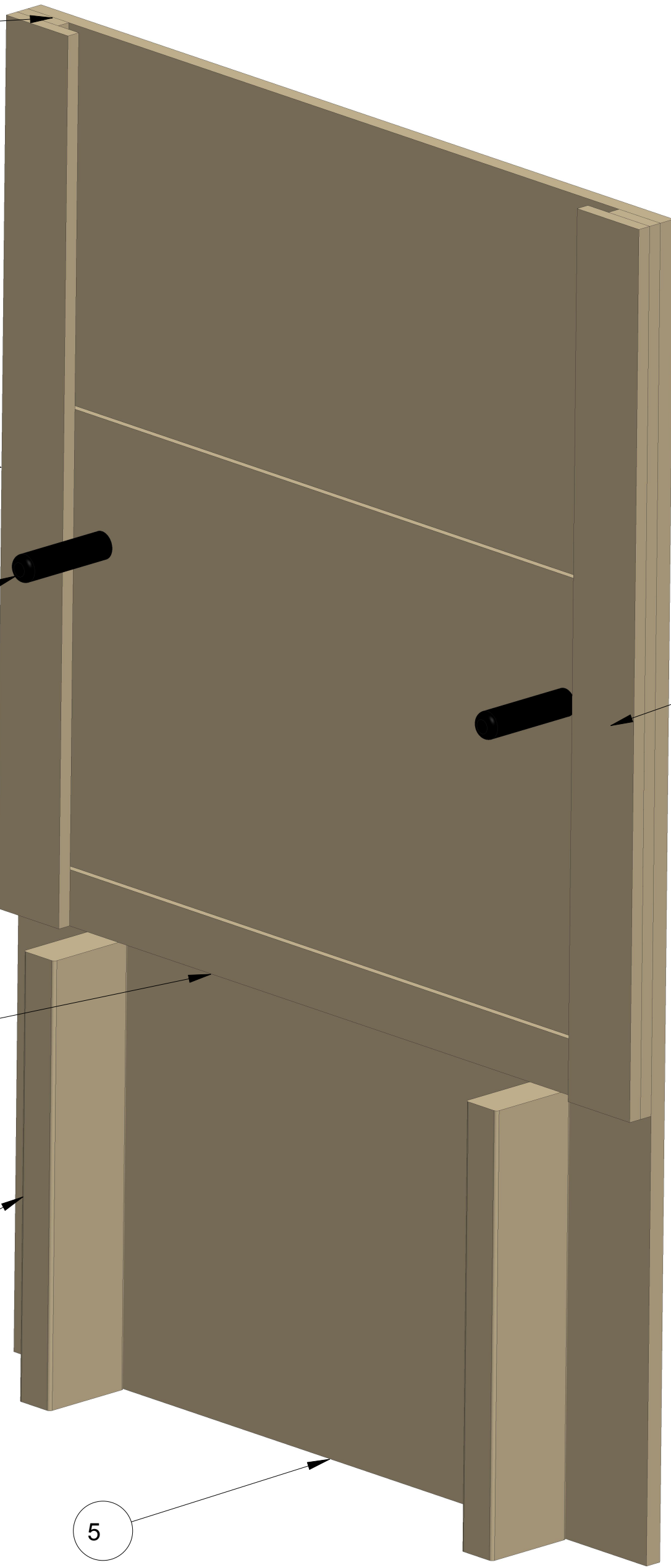

 <small>THIS DOCUMENT IS SUPPLIED IN CONFIDENCE. NO REPRODUCTION OF THIS DOCUMENT IN PART OR IN WHOLE OR THEREON OF THE ITEMS SHOWN MAY BE MADE WITHOUT THE COPYRIGHT OWNERS WRITTEN PERMISSION</small>	DRAWN BY	DATE
	CHECKED BY	DATE
	APPROVED BY	DATE
	SCALE 1:4	SHEET 1 OF 3
TITLE Tote Chute Wall		
PROJECT		MODEL NAME TE-15009
DO NOT SCALE		ISSUE

D

C

B

A

D

C

B

A

MODEL NAME	TITLE
TE-15009	Tote Chute Wall

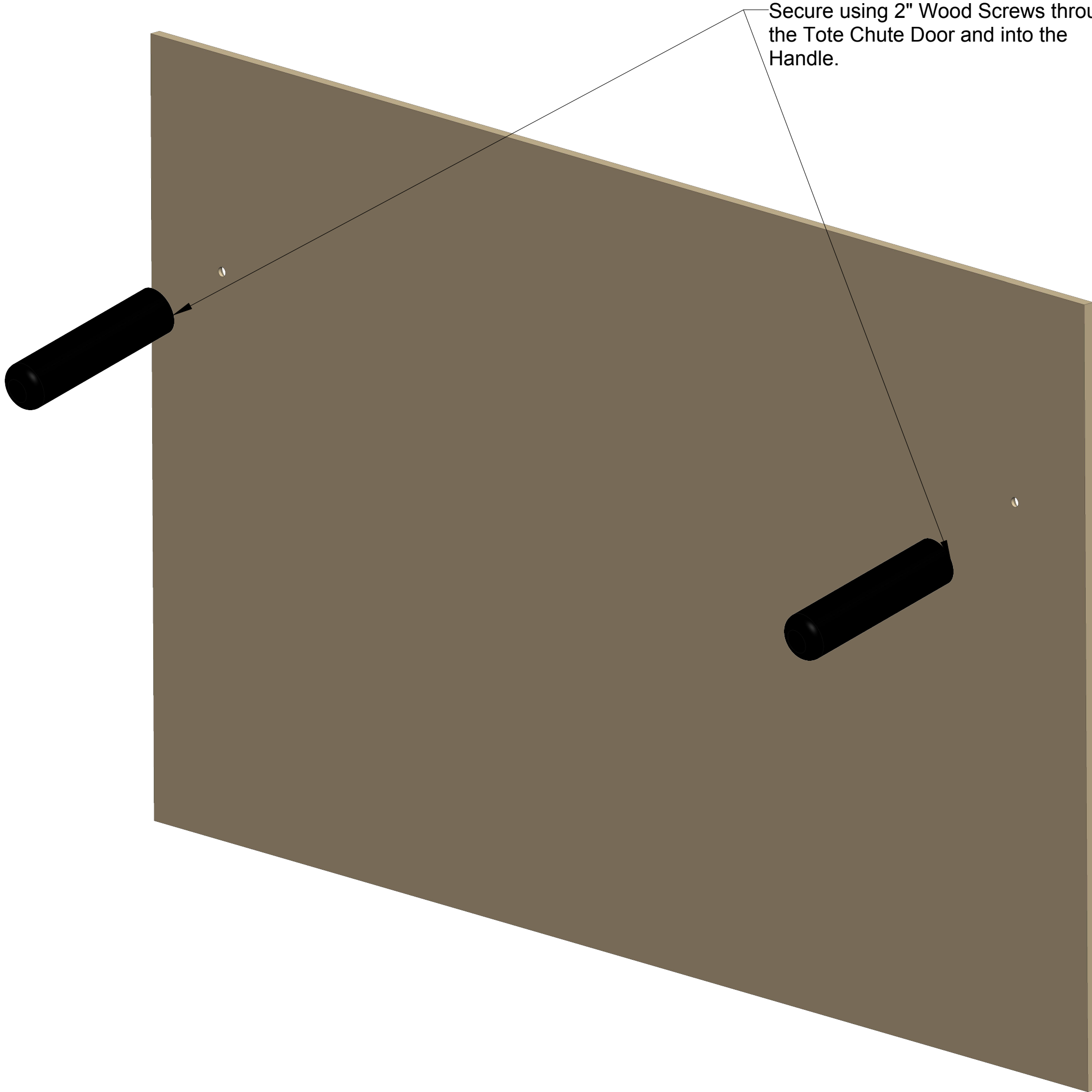

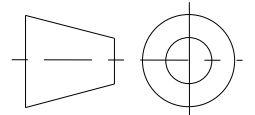
 <small>THIS DOCUMENT IS SUPPLIED IN CONFIDENCE. NO REPRODUCTION OF THIS DOCUMENT IN PART OR IN WHOLE OR THEREON OF THE ITEMS SHOWN MAY BE MADE WITHOUT THE COPYRIGHT OWNERS WRITTEN PERMISSION</small>	DRAWN BY	DATE
	CHECKED BY	DATE
	APPROVED BY	DATE
	SCALE 1:4	SHEET 2 OF 3
 <small>UNLESS OTHERWISE SPECIFIED ALL DIMENSIONS ARE IN INCHES. TOLERANCES ARE: XX +/- 0.1 XXX +/- 0.01 XXXX +/- 0.001 ANG +/- 1</small> DO NOT SCALE	TITLE Tote Chute Wall	
	PROJECT	MODEL NAME TE-15009
		ISSUE

D

C

B

A

D

C

B

A

MODEL NAME	TITLE
TE-15009	Tote Chute Wall

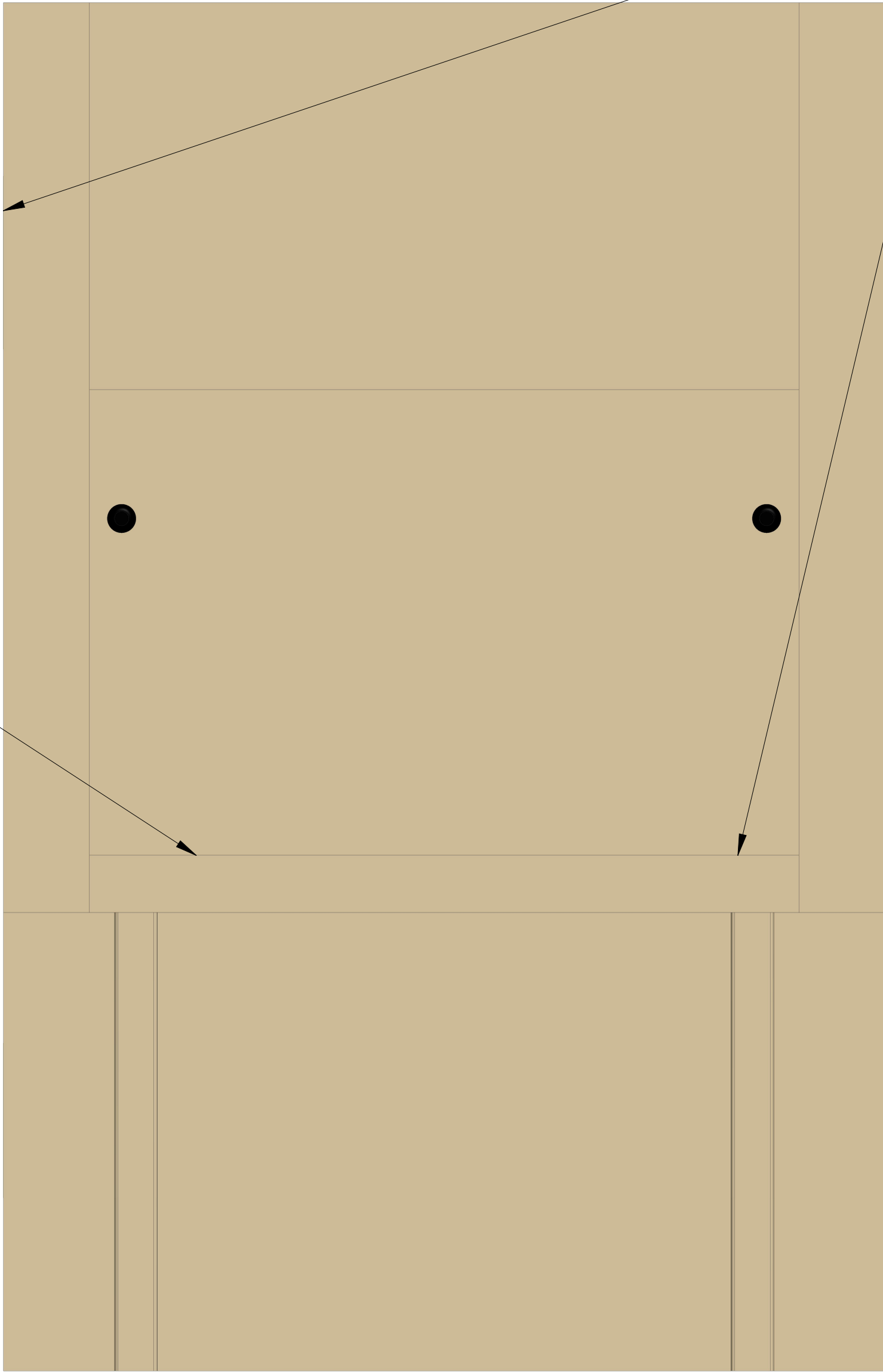

Fasten using screws. Fasten from the front of the Tote Chute Wall, through the Tote Door Guide and Keep.

Fasten in multiple places using screws through front face of Tote Chute Wall

Tote Chute Door should be able to move up and down freely.

(3.88) 20.00 (3.88)

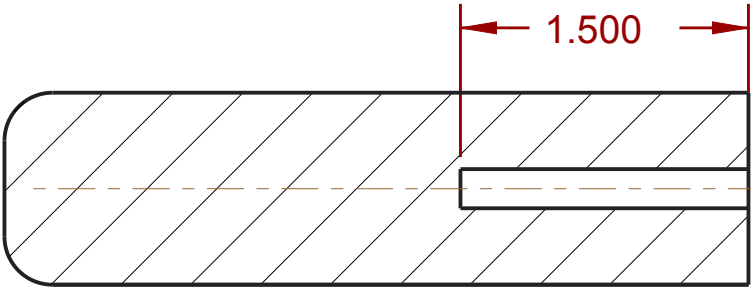
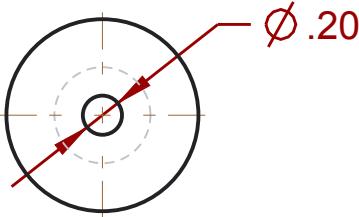
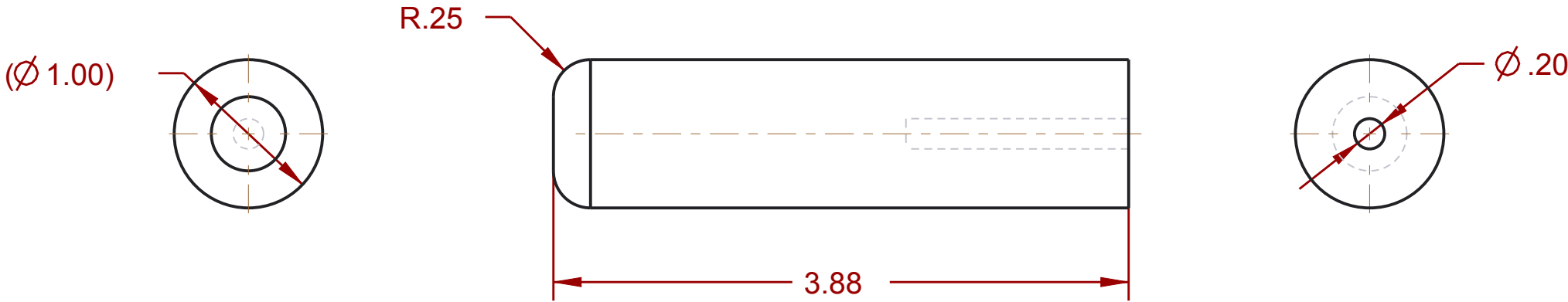
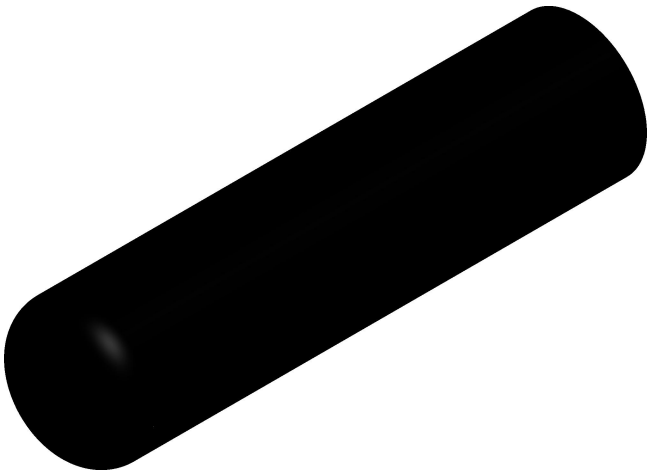

16.00

 <small>THIS DOCUMENT IS SUPPLIED IN CONFIDENCE. NO REPRODUCTION OF THIS DOCUMENT IN PART OR IN WHOLE OR THEREON OF THE ITEMS SHOWN MAY BE MADE WITHOUT THE COPYRIGHT OWNERS WRITTEN PERMISSION</small>	DRAWN BY		DATE
	CHECKED BY		DATE
	APPROVED BY		DATE
	SCALE 1:4		SHEET 3 OF 3
<small>UNLESS OTHERWISE SPECIFIED ALL DIMENSIONS ARE IN INCHES. TOLERANCES ARE: XX +/- 0.1 XXX +/- 0.01 XXXX +/- 0.001 ANG +/- 1</small> DO NOT SCALE	TITLE Tote Chute Wall		
	PROJECT		MODEL NAME TE-15009
			ISSUE

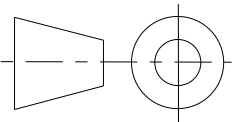

SECTION A-A

Note:
Material: 1" Wooden Dowel

		DRAWN BY	DATE
		CHECKED BY	DATE
		APPROVED BY	DATE
	THIS DOCUMENT IS SUPPLIED IN CONFIDENCE. NO REPRODUCTION OF THIS DOCUMENT IN PART OR IN WHOLE OR THEREON OF THE ITEMS SHOWN MAY BE MADE WITHOUT THE COPYRIGHT OWNERS WRITTEN PERMISSION		SCALE 1:1
UNLESS OTHERWISE SPECIFIED ALL DIMENSIONS ARE IN INCHES. TOLERANCES ARE: X.X +/- 0.1 X.XX +/- 0.01 X.XXX +/- 0.001 ANG +/- 1°			
TITLE <div>Tote Chute Door Handle</div>			
PROJECT		MODEL NAME TE-15008	ISSUE
DO NOT SCALE			

UNLESS OTHERWISE SPECIFIED ALL DIMENSIONS ARE IN INCHES.
TOLERANCES ARE:
X.X +/- 0.1
X.XX +/- 0.01
X.XXX +/- 0.001
ANG +/- 1°

DO NOT SCALE



26.50

24.50

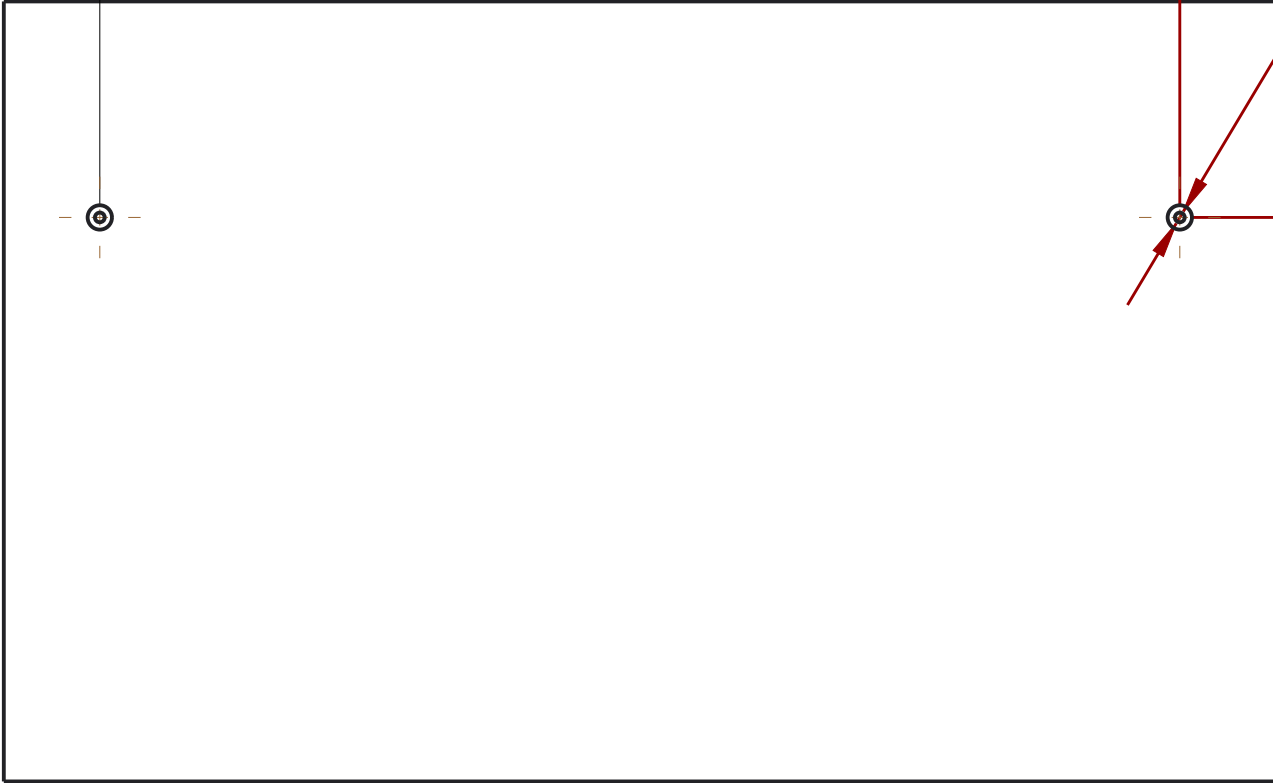

SCALE 1:4

2.00 2X Ø .25 Thru

2X 4.50

16.25

(.25)

82.00°

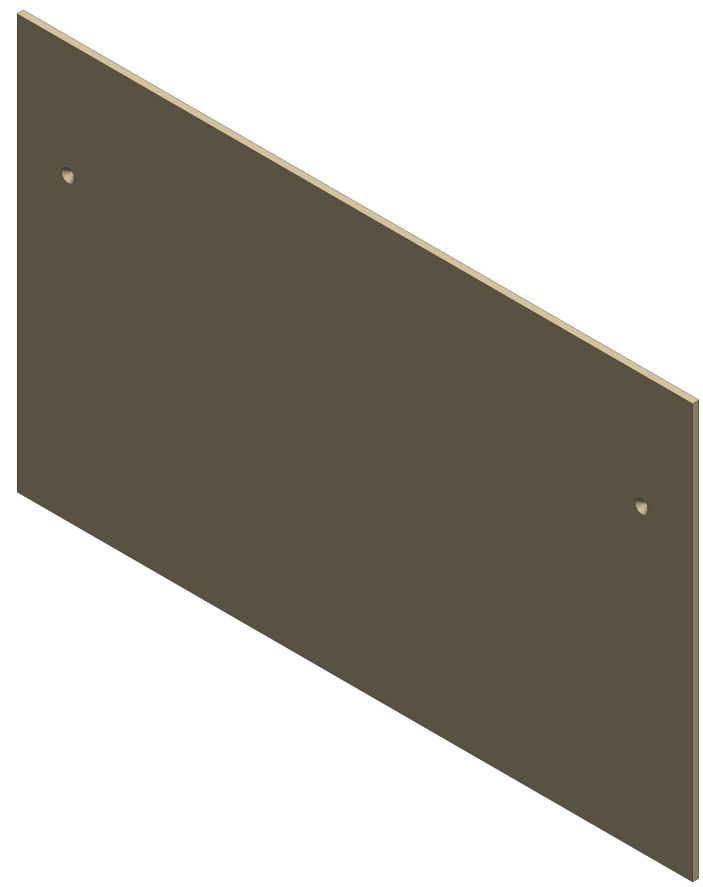

SCALE 3:16

Note:
Material: .25" Hardboard

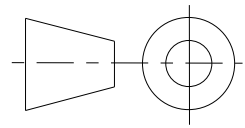

UNLESS OTHERWISE SPECIFIED ALL
DIMENSIONS ARE IN INCHES.
TOLERANCES ARE:
X.X +/- 0.1
X.XX +/- 0.01
X.XXX +/- 0.001
ANG +/- 1°

DO NOT SCALE



THIS DOCUMENT IS SUPPLIED IN CONFIDENCE. NO REPRODUCTION OF
THIS DOCUMENT IN PART OR IN WHOLE OR THEREON OF THE ITEMS SHOWN
MAY BE MADE WITHOUT THE COPYRIGHT OWNERS WRITTEN PERMISSION

TITLE		Tote Chute Door	
PROJECT		MODEL NAME	ISSUE
		TE-15010	

DRAWN BY	DATE
CHECKED BY	DATE
APPROVED BY	DATE
SCALE 1:4	SHEET 1 OF 1

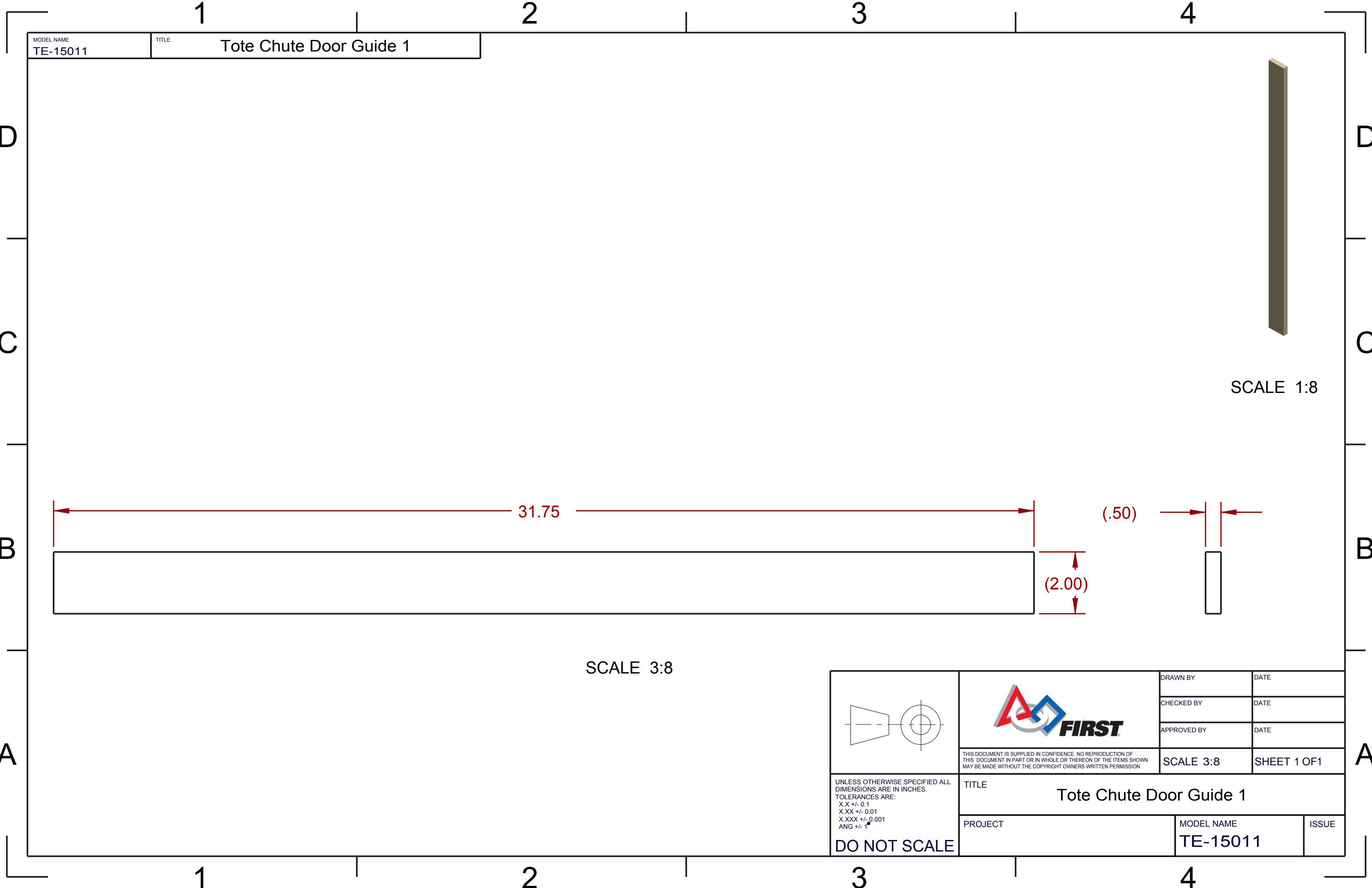

MODEL NAME
TE-15011

TITLE
Tote Chute Door Guide 1



SCALE 1:8

SCALE 3:8

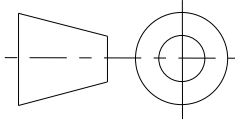

UNLESS OTHERWISE SPECIFIED ALL
DIMENSIONS ARE IN INCHES.
TOLERANCES ARE:
X.X +/- 0.1
X.XX +/- 0.01
X.XXX +/- 0.001
ANG +/- 1°

DO NOT SCALE

THIS DOCUMENT IS SUPPLIED IN CONFIDENCE. NO REPRODUCTION OF
THIS DOCUMENT IN PART OR IN WHOLE OR THEREON OF THE ITEMS SHOWN
MAY BE MADE WITHOUT THE COPYRIGHT OWNERS WRITTEN PERMISSION

TITLE
Tote Chute Door Guide 1

PROJECT

DRAWN BY

DATE

CHECKED BY

DATE

APPROVED BY

DATE

SCALE 3:8

SHEET 1 OF 1

MODEL NAME
TE-15011

ISSUE

REVISION HISTORY				
REV	ZONE	DESCRIPTION	APPROVED	DATE
1	B-2	Plywood Thickness .75"	NJS	1/26/15

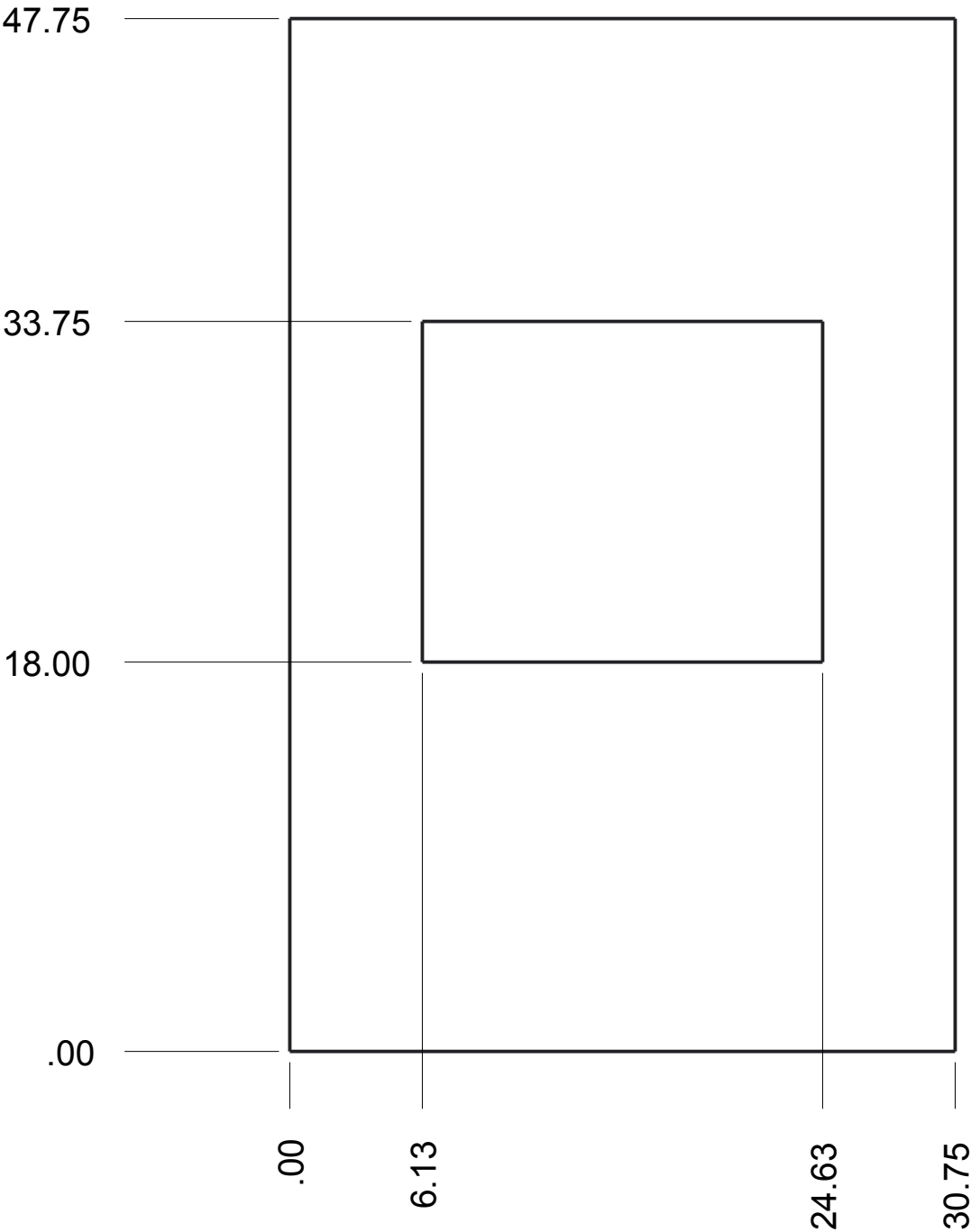

SCALE 1:8

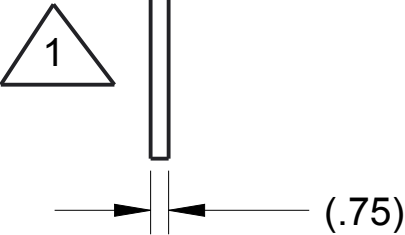

SCALE 1:16

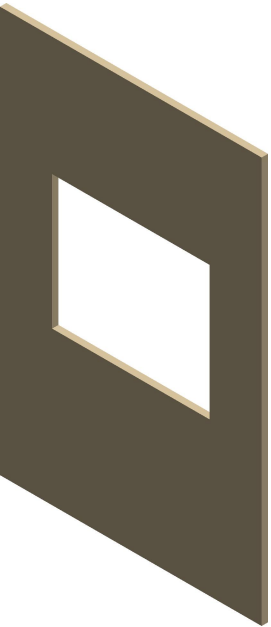

Note:
Material: 3/4" Plywood



THIS DOCUMENT IS SUPPLIED IN CONFIDENCE. NO REPRODUCTION OF THIS DOCUMENT IN PART OR IN WHOLE OR THEREON OF THE ITEMS SHOWN MAY BE MADE WITHOUT THE COPYRIGHT OWNERS WRITTEN PERMISSION

DRAWN BY	DATE
CHECKED BY	DATE
APPROVED BY	DATE
SCALE 1:8	
SHEET 1 OF 1	

TITLE		Tote Chute Door Wall	
PROJECT		MODEL NAME	TE-15012
DO NOT SCALE		ISSUE	

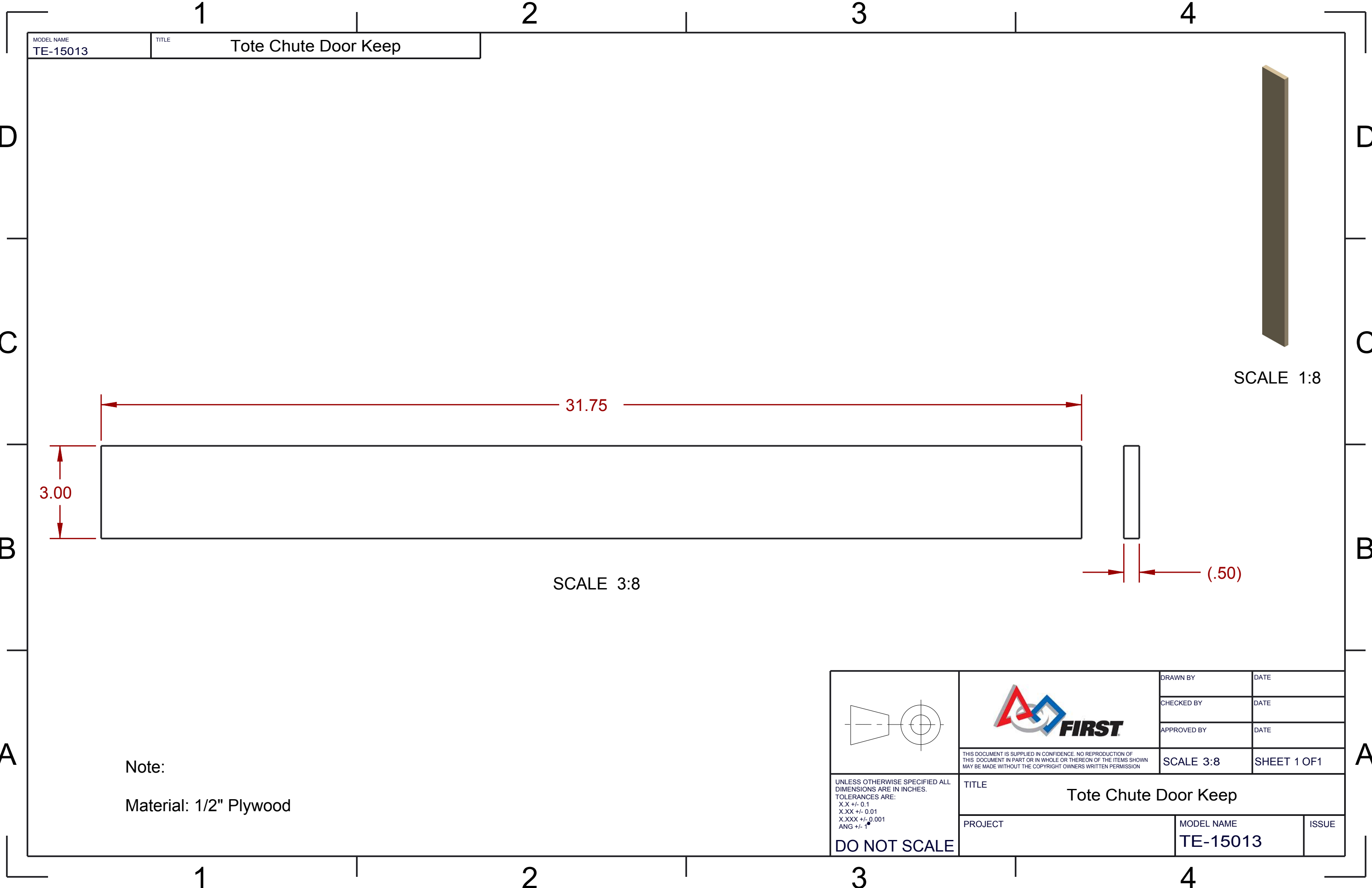

MODEL NAME
TE-15013

TITLE
Tote Chute Door Keep



SCALE 1:8

31.75

3.00

(.50)

SCALE 3:8

Note:

Material: 1/2" Plywood

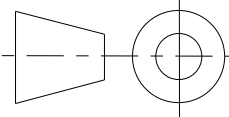

UNLESS OTHERWISE SPECIFIED ALL
DIMENSIONS ARE IN INCHES.
TOLERANCES ARE:
X.X +/- 0.1
X.XX +/- 0.01
X.XXX +/- 0.001
ANG +/- 1°

DO NOT SCALE

THIS DOCUMENT IS SUPPLIED IN CONFIDENCE. NO REPRODUCTION OF
THIS DOCUMENT IN PART OR IN WHOLE OR THEREON OF THE ITEMS SHOWN
MAY BE MADE WITHOUT THE COPYRIGHT OWNERS WRITTEN PERMISSION

TITLE
Tote Chute Door Keep

PROJECT

DRAWN BY	DATE
CHECKED BY	DATE
APPROVED BY	DATE
SCALE 3:8	SHEET 1 OF 1

MODEL NAME
TE-15013

ISSUE

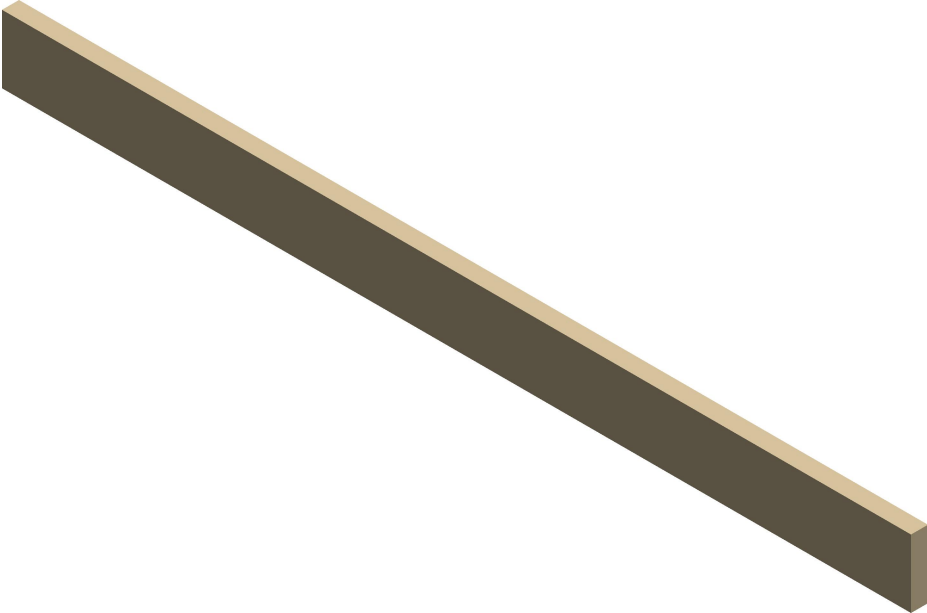

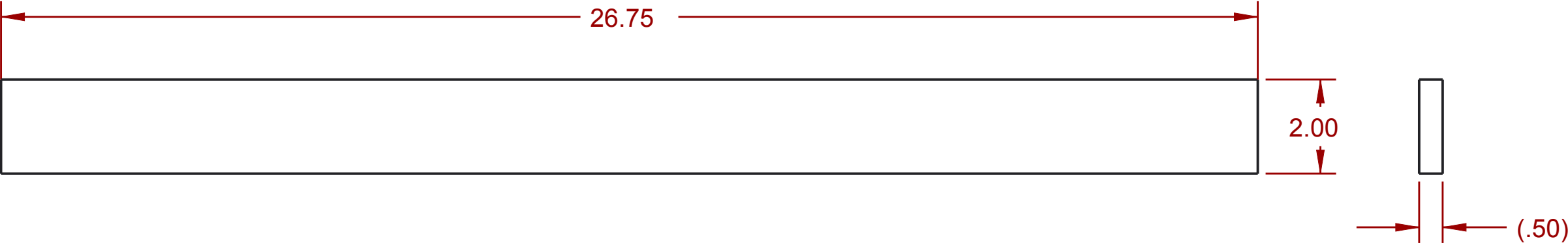

SCALE 1:4



SCALE 3:8

Note:

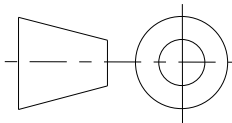
Material: 1/2" Plywood

		DRAWN BY	DATE
		CHECKED BY	DATE
		APPROVED BY	DATE
THIS DOCUMENT IS SUPPLIED IN CONFIDENCE. NO REPRODUCTION OF THIS DOCUMENT IN PART OR IN WHOLE OR THEREON OF THE ITEMS SHOWN MAY BE MADE WITHOUT THE COPYRIGHT OWNERS WRITTEN PERMISSION		SCALE 3:8	SHEET 1 OF1
UNLESS OTHERWISE SPECIFIED ALL DIMENSIONS ARE IN INCHES. TOLERANCES ARE: X.X +/- 0.1 X.XX +/- 0.01 X.XXX +/- 0.001 ANG +/- 1°			
TITLE <div>Tote Chute Door Guide 2</div>			
PROJECT		MODEL NAME TE-15014	ISSUE
DO NOT SCALE			

D

C

B

A

D

C



B

A

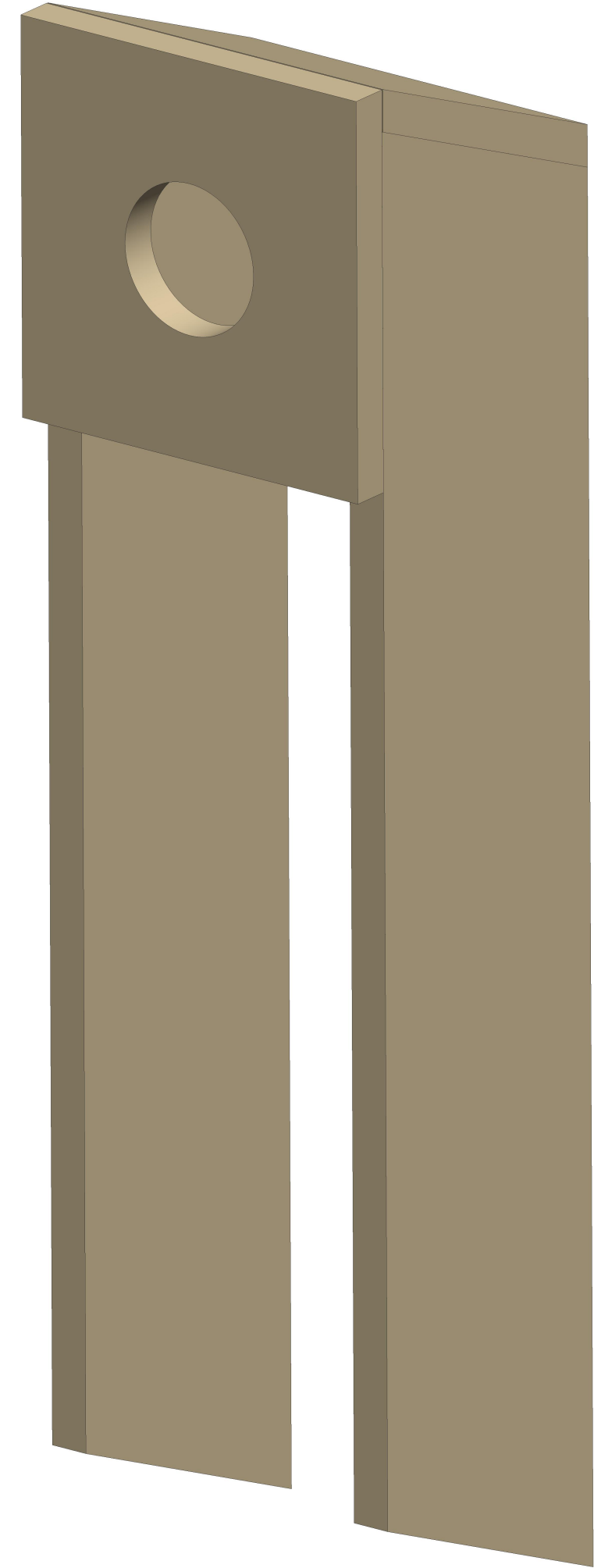
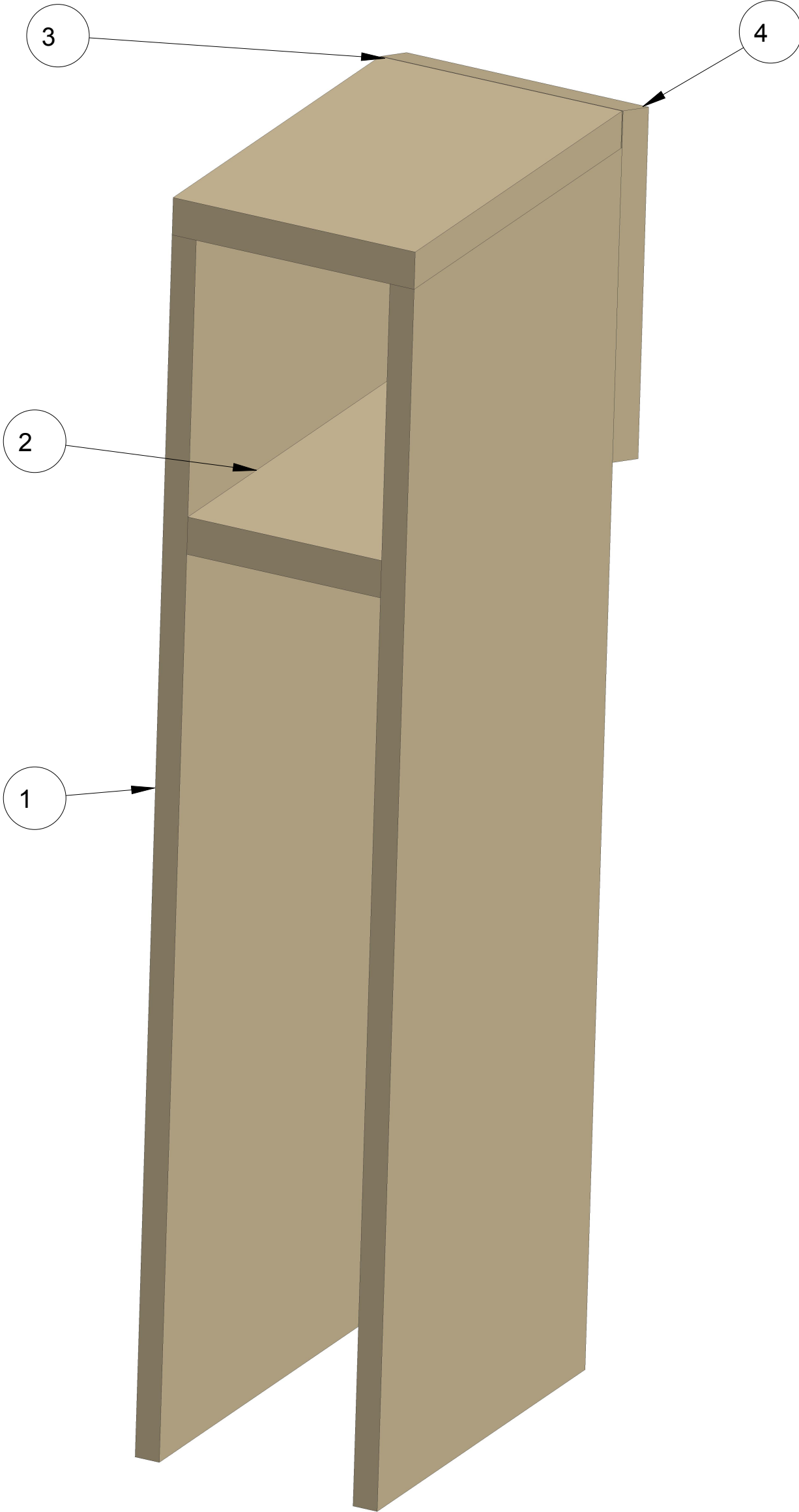
MODEL NAME	TITLE
TE-15015	Litter Chute

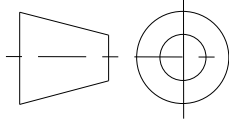

ITEM NO	PART NUMBER	QTY	DESCRIPTION	NOTES
1	TE-15016	2	Litter Chute Leg	3/4" Plywood
2	TE-15017	1	Litter Chute Ramp	3/4" Plywood
3	TE-15018	1	Litter Chute Top	3/4" Plywood
4	TE-15019	1	Litter Chute Guard	3/4" Plywood

 <small>UNLESS OTHERWISE SPECIFIED ALL DIMENSIONS ARE IN INCHES. TOLERANCES ARE: X.X +/- 0.1 X.XX +/- 0.01 X.XXX +/- 0.001 ANG +/- 1</small> DO NOT SCALE		DRAWN BY	DATE
	THIS DOCUMENT IS SUPPLIED IN CONFIDENCE. NO REPRODUCTION OF THIS DOCUMENT IN PART OR IN WHOLE OR THEREON OF THE ITEMS SHOWN MAY BE MADE WITHOUT THE COPYRIGHT OWNERS WRITTEN PERMISSION	CHECKED BY	DATE
		APPROVED BY	DATE
		SCALE 3:8	SHEET 1 OF 2
TITLE Litter Chute			
PROJECT		MODEL NAME TE-15015	ISSUE

D

C

B

A

D

C

B

A

MODEL NAME	TITLE
TE-15015	Litter Chute

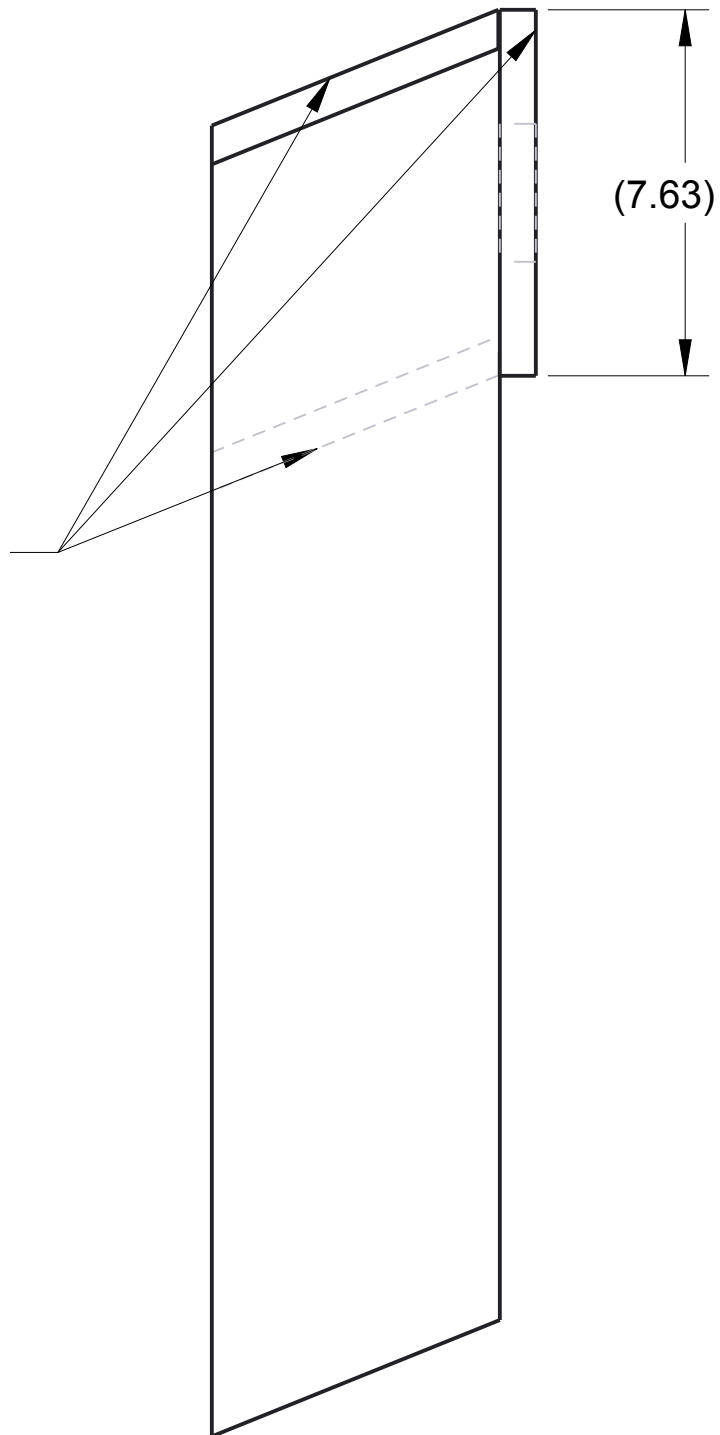
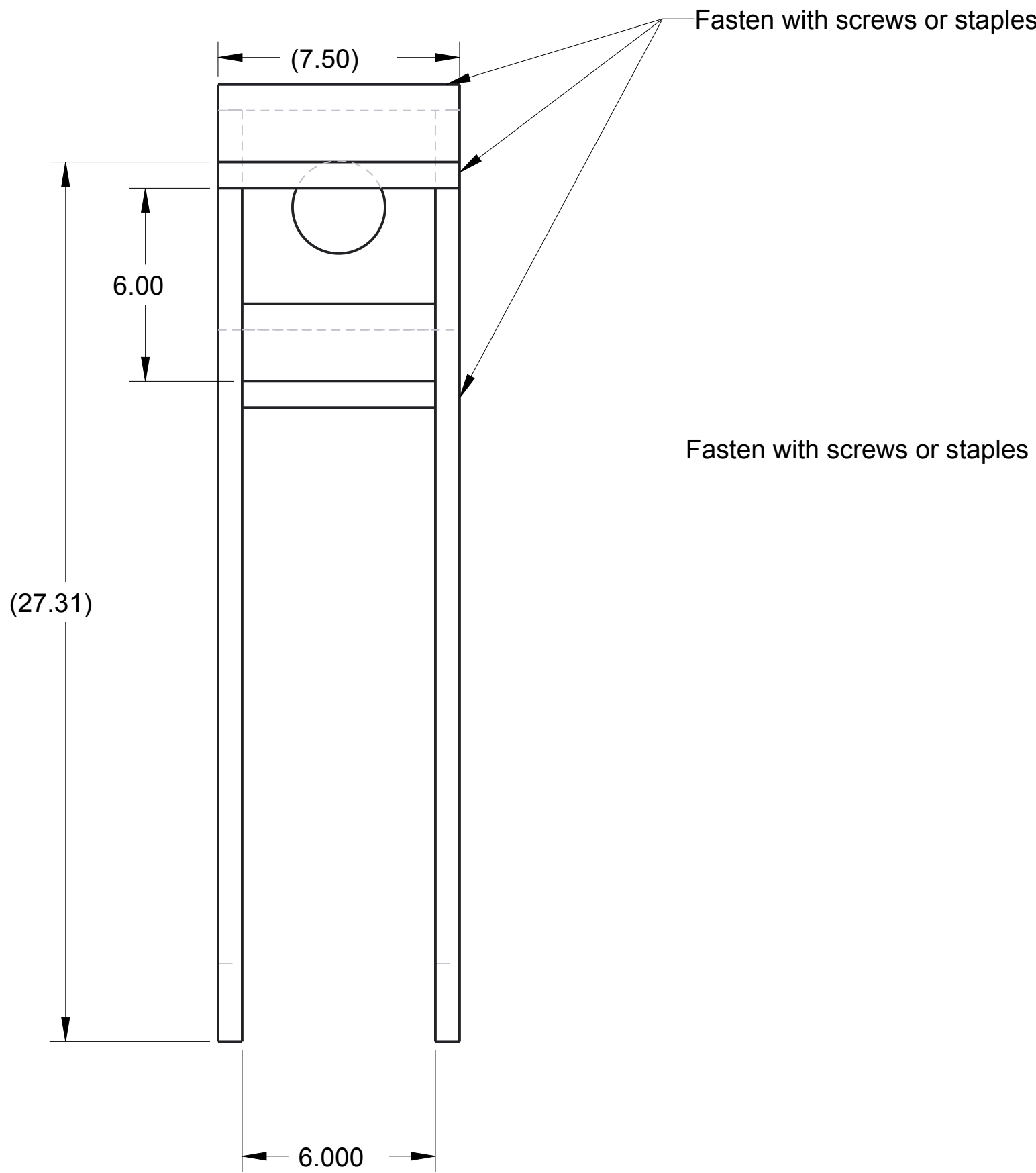
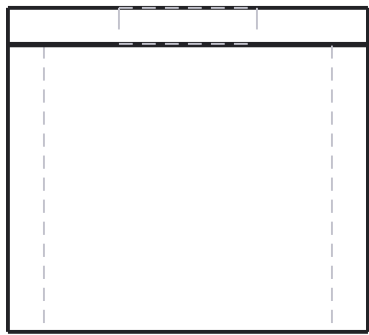

 <small>THIS DOCUMENT IS SUPPLIED IN CONFIDENCE. NO REPRODUCTION OF THIS DOCUMENT IN PART OR IN WHOLE OR THEREON OF THE ITEMS SHOWN MAY BE MADE WITHOUT THE COPYRIGHT OWNERS WRITTEN PERMISSION</small>	DRAWN BY		DATE
	CHECKED BY		DATE
	APPROVED BY		DATE
	SCALE 1:4		SHEET 2 OF 2
<small>UNLESS OTHERWISE SPECIFIED ALL DIMENSIONS ARE IN INCHES. TOLERANCES ARE: XX +/- 0.1 XXX +/- 0.01 XXXX +/- 0.001 ANG +/- 1</small> DO NOT SCALE	TITLE Litter Chute		
	PROJECT		MODEL NAME TE-15015
			ISSUE

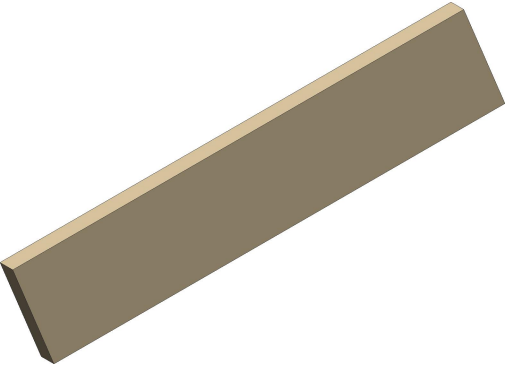
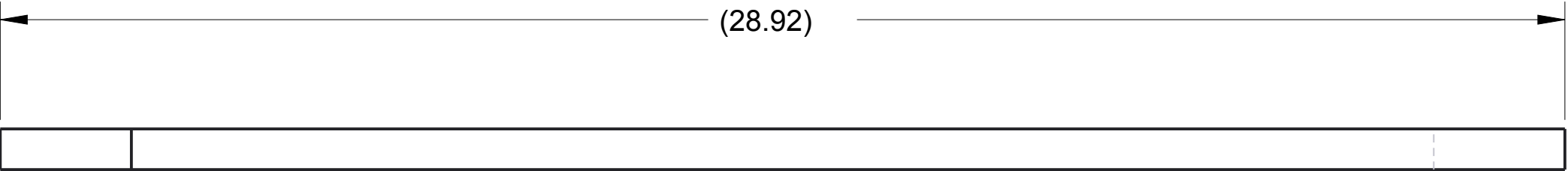

SCALE 1:8

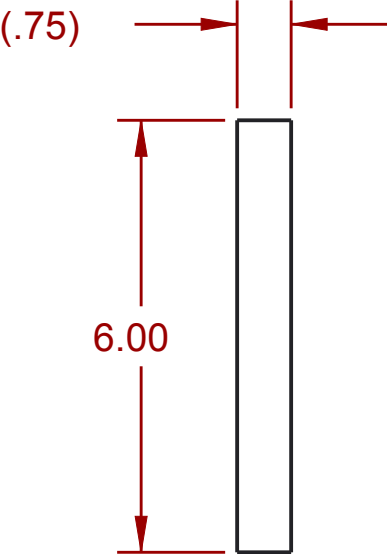
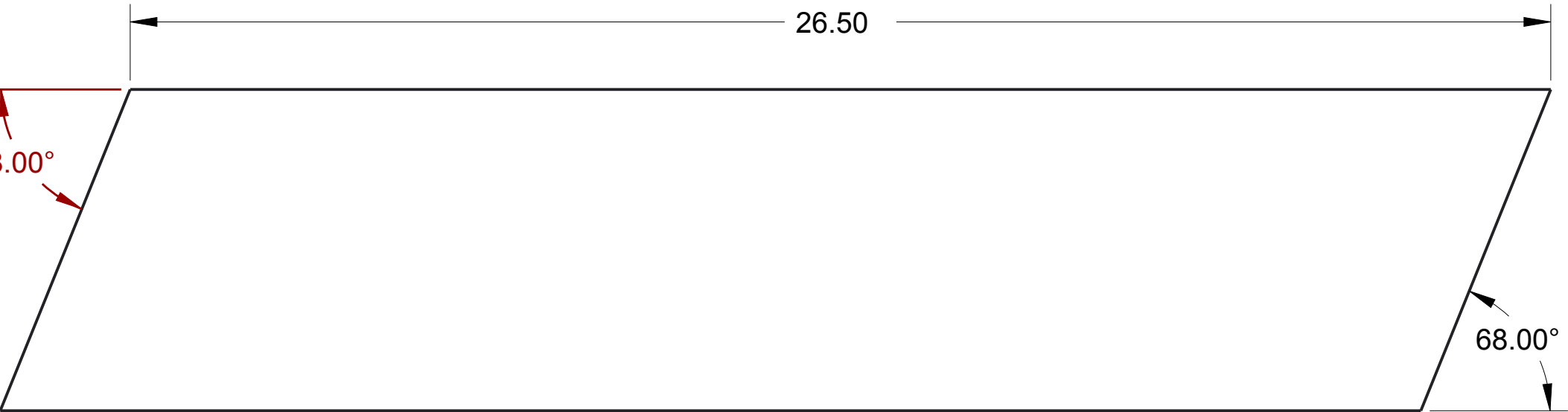

SCALE 3:8

Note:
Material: 3/4" Plywood

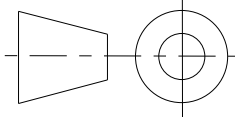

UNLESS OTHERWISE SPECIFIED ALL
DIMENSIONS ARE IN INCHES.
TOLERANCES ARE:
X.X +/- 0.1
X.XX +/- 0.01
X.XXX +/- 0.001
ANG +/- 1°

DO NOT SCALE



THIS DOCUMENT IS SUPPLIED IN CONFIDENCE. NO REPRODUCTION OF
THIS DOCUMENT IN PART OR IN WHOLE OR THEREON OF THE ITEMS SHOWN
MAY BE MADE WITHOUT THE COPYRIGHT OWNERS WRITTEN PERMISSION

TITLE
Litter Chute Leg

PROJECT

DRAWN BY	DATE
CHECKED BY	DATE
APPROVED BY	DATE
SCALE 3:8	SHEET 1 OF 1

MODEL NAME
TE-15016

ISSUE

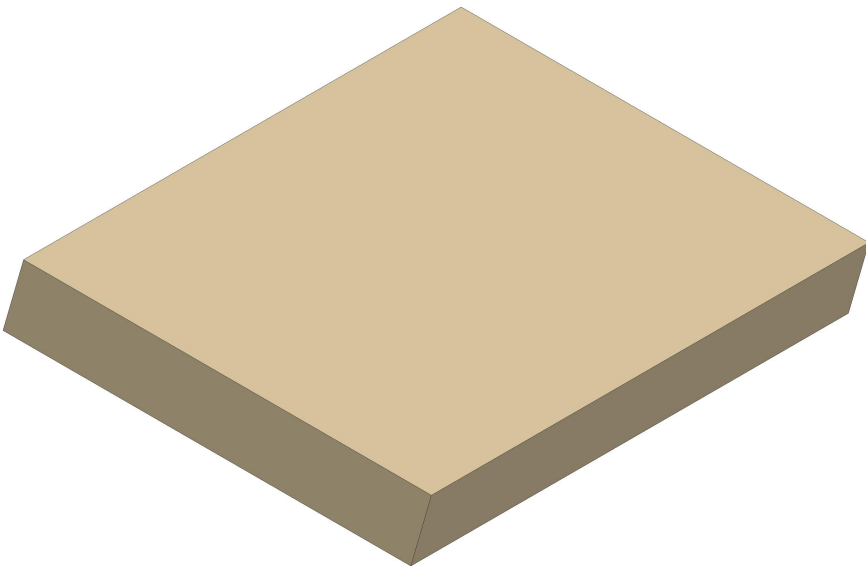
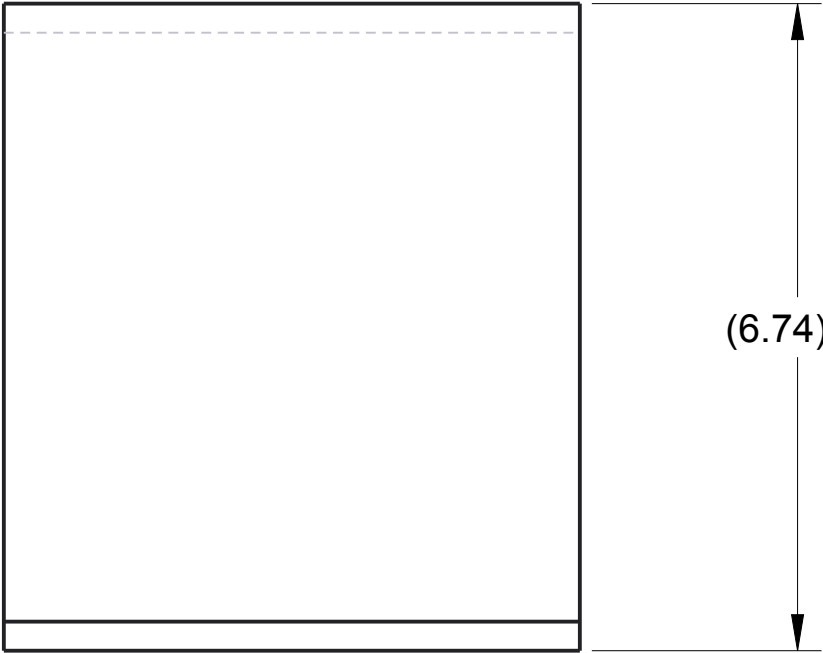

SCALE 1:2

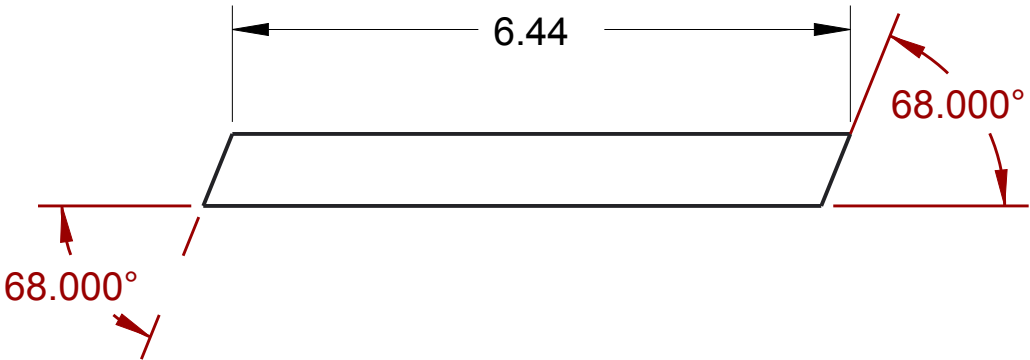
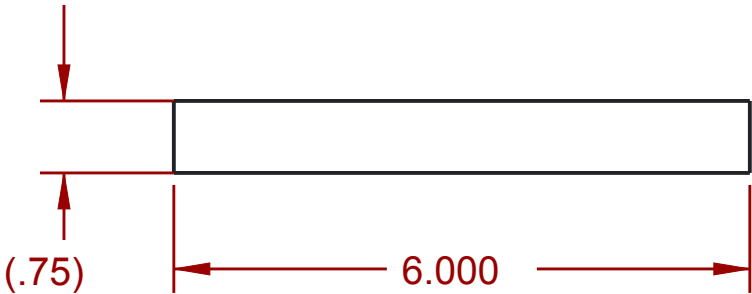

Note:
Material: 3/4" Plywood

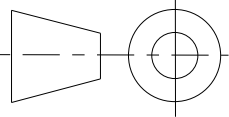
 <small>THIS DOCUMENT IS SUPPLIED IN CONFIDENCE. NO REPRODUCTION OF THIS DOCUMENT IN PART OR IN WHOLE OR THEREON OF THE ITEMS SHOWN MAY BE MADE WITHOUT THE COPYRIGHT OWNERS WRITTEN PERMISSION</small>	DRAWN BY	DATE
	CHECKED BY	DATE
	APPROVED BY	DATE
	SCALE 1:2	SHEET 1 OF 1
 <small>UNLESS OTHERWISE SPECIFIED ALL DIMENSIONS ARE IN INCHES. TOLERANCES ARE: X.X +/- 0.1 X.XX +/- 0.01 X.XXX +/- 0.001 ANG +/- 1°</small> DO NOT SCALE	TITLE Litter Chute Ramp	
	PROJECT	MODEL NAME TE-15017
	ISSUE	

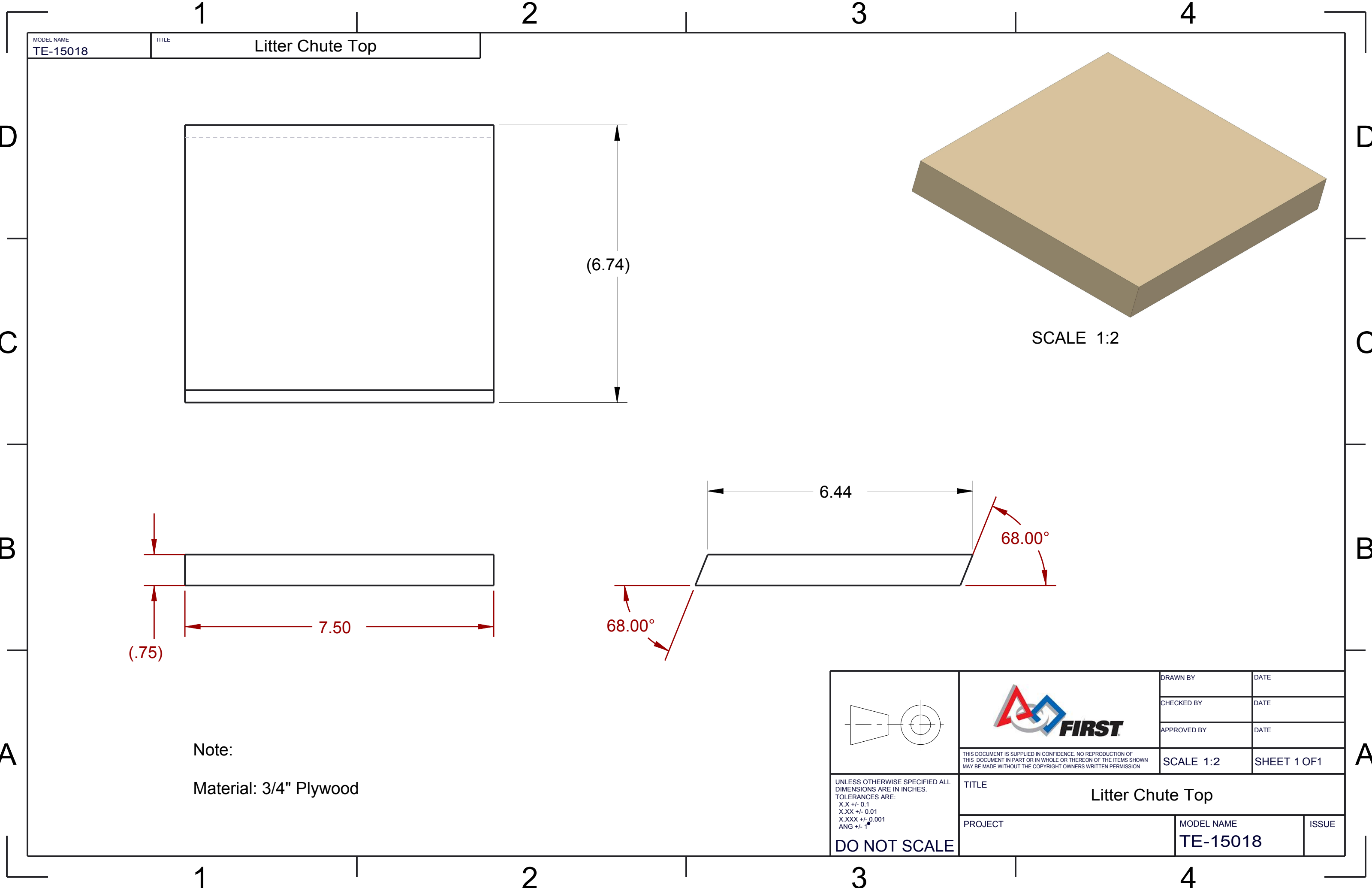

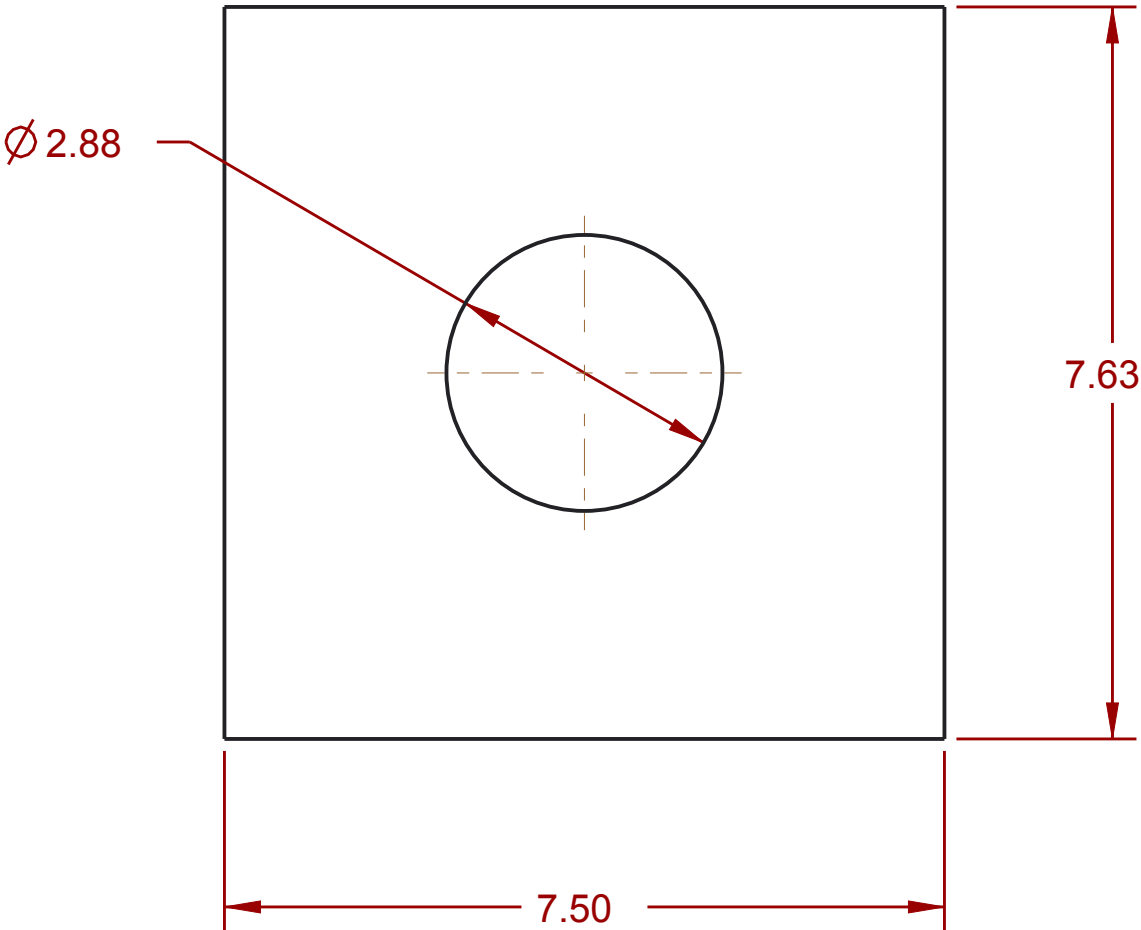

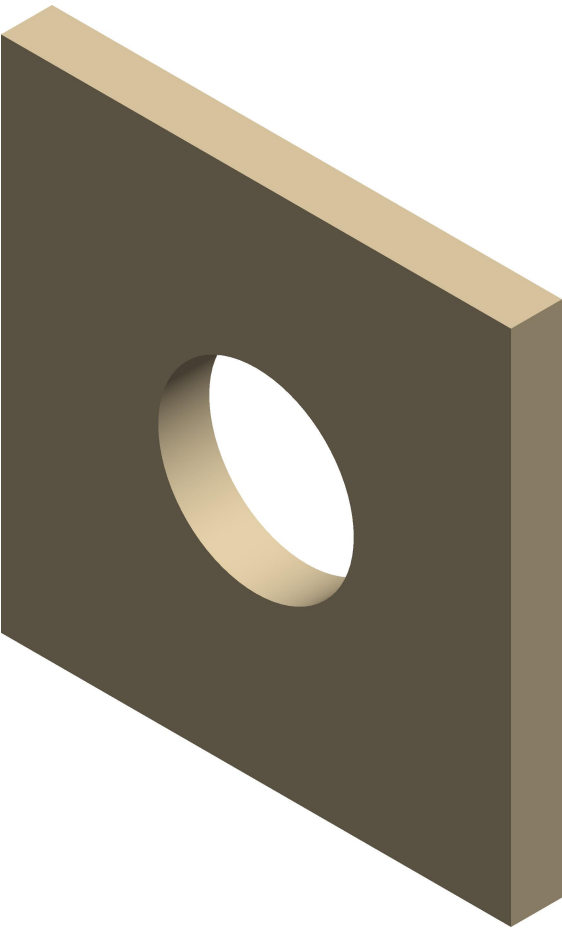
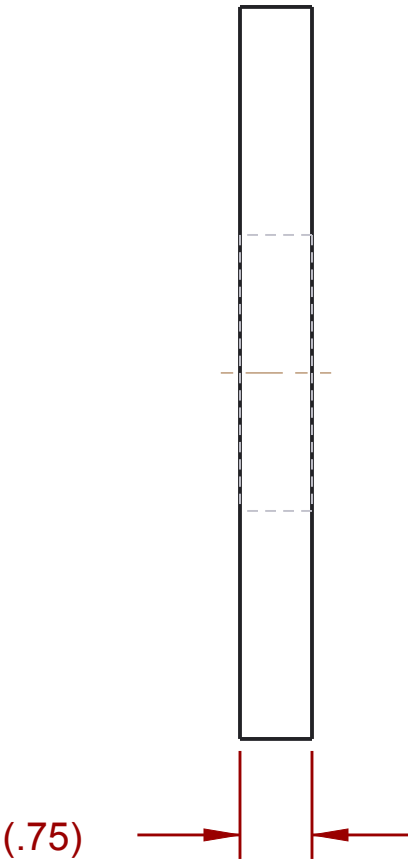

SCALE 1:2

Note:
Material" 3/4" Plywood

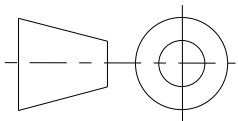

SCALE 1:2

		DRAWN BY	DATE
		CHECKED BY	DATE
		APPROVED BY	DATE
	THIS DOCUMENT IS SUPPLIED IN CONFIDENCE. NO REPRODUCTION OF THIS DOCUMENT IN PART OR IN WHOLE OR THEREON OF THE ITEMS SHOWN MAY BE MADE WITHOUT THE COPYRIGHT OWNERS WRITTEN PERMISSION		SCALE 1:2
UNLESS OTHERWISE SPECIFIED ALL DIMENSIONS ARE IN INCHES. TOLERANCES ARE: X.X +/- 0.1 X.XX +/- 0.01 X.XXX +/- 0.001 ANG +/- 1°	TITLE Litter Chute Guard		
	PROJECT	MODEL NAME TE-15019	ISSUE
DO NOT SCALE			

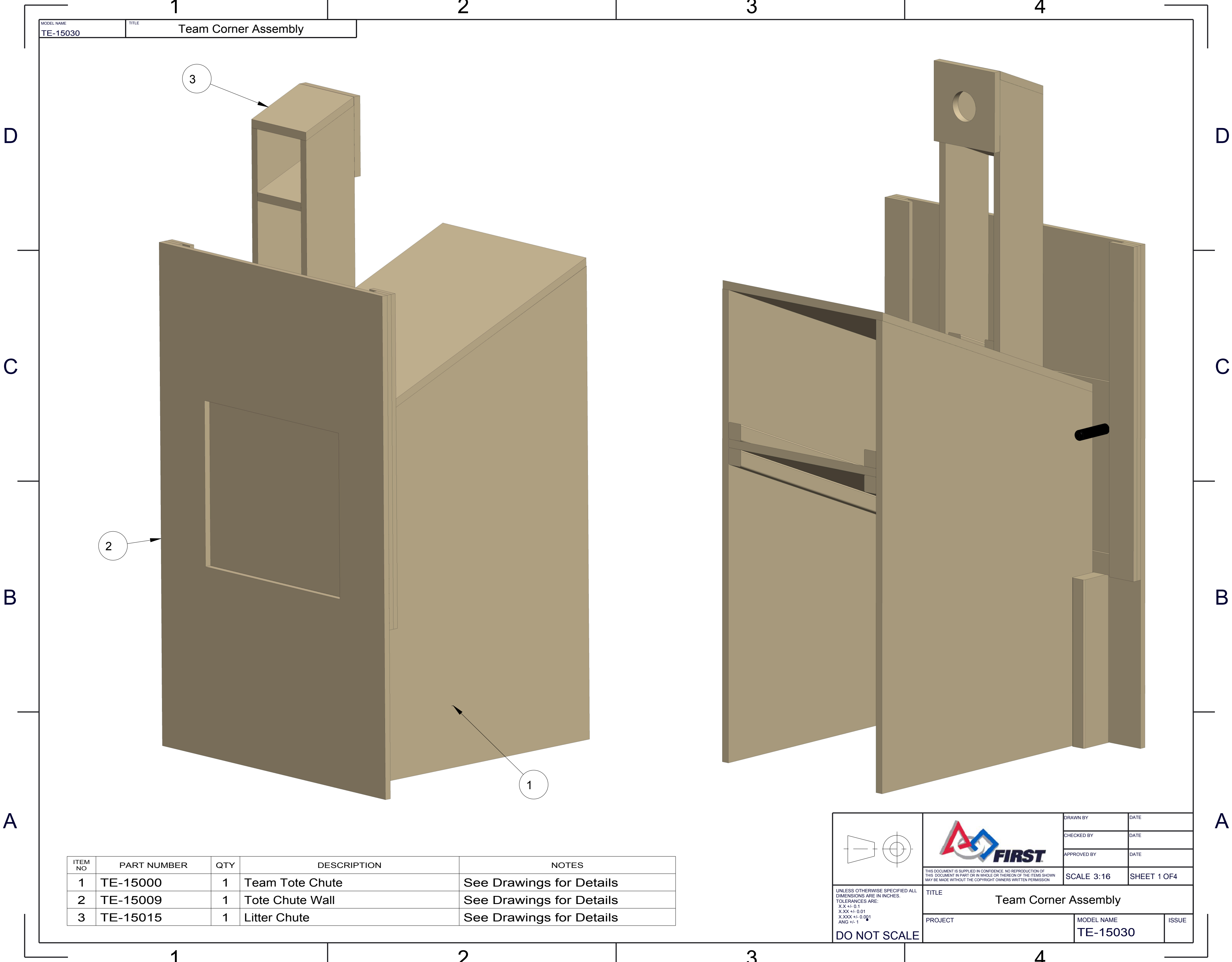

ITEM NO	PART NUMBER	QTY	DESCRIPTION	NOTES
1	TE-15000	1	Team Tote Chute	See Drawings for Details
2	TE-15009	1	Tote Chute Wall	See Drawings for Details
3	TE-15015	1	Litter Chute	See Drawings for Details



THIS DOCUMENT IS SUPPLIED IN CONFIDENCE. NO REPRODUCTION OF THIS DOCUMENT IN PART OR IN WHOLE OR THEREON OF THE ITEMS SHOWN MAY BE MADE WITHOUT THE COPYRIGHT OWNERS WRITTEN PERMISSION

DRAWN BY	DATE
CHECKED BY	DATE
APPROVED BY	DATE
SCALE 3:16	SHEET 1 OF 4

TITLE Team Corner Assembly		
PROJECT		MODEL NAME TE-15030
		ISSUE

UNLESS OTHERWISE SPECIFIED ALL DIMENSIONS ARE IN INCHES.
TOLERANCES ARE:
X.X +/- 0.1
X.XX +/- 0.01
X.XXX +/- 0.001
ANG +/- 1

DO NOT SCALE

D

C

B

A

D

C

B

A

MODEL NAME	TITLE
TE-15030	Team Corner Assembly

Step 1:
Place TE-15015 on top of TE-15000.

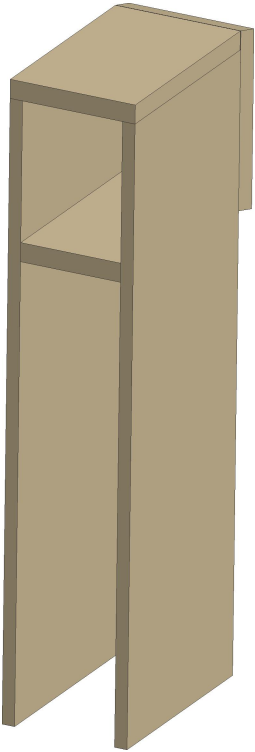

Place TE-15015 here

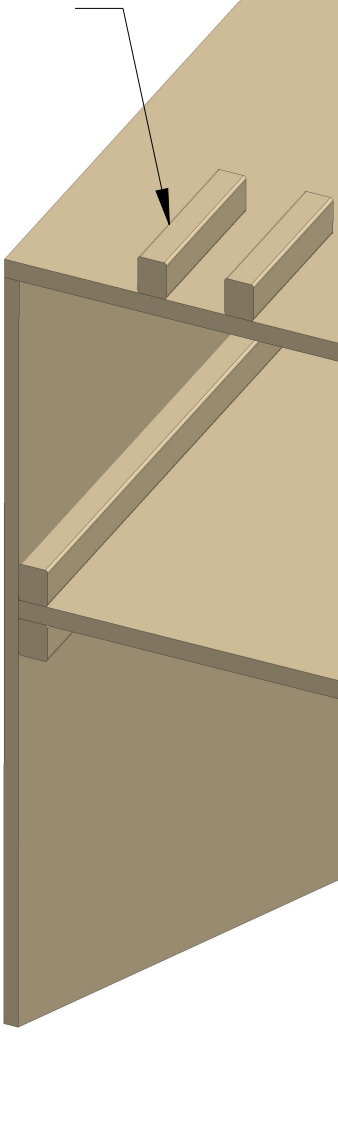

Fasten using staples or screws.

Step 2:

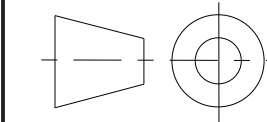
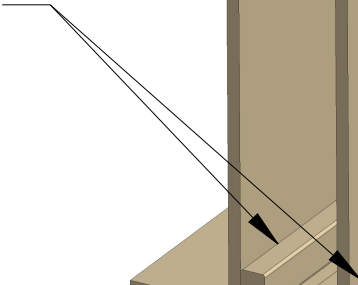

UNLESS OTHERWISE SPECIFIED ALL
DIMENSIONS ARE IN INCHES.
TOLERANCES ARE:
XX +/- 0.1
XXX +/- 0.01
XXXX +/- 0.001
ANG +/- 1

DO NOT SCALE



THIS DOCUMENT IS SUPPLIED IN CONFIDENCE. NO REPRODUCTION OF
THIS DOCUMENT IN PART OR IN WHOLE OR THEREON OF THE ITEMS SHOWN
MAY BE MADE WITHOUT THE COPYRIGHT OWNERS WRITTEN PERMISSION

DRAWN BY	DATE
CHECKED BY	DATE
APPROVED BY	DATE
SCALE 1:8	SHEET 2 OF 4

TITLE Team Corner Assembly		
PROJECT	MODEL NAME TE-15030	ISSUE

D

C

B

A

D

C

B

A

MODEL NAME	TITLE
TE-15030	Team Tote Chute

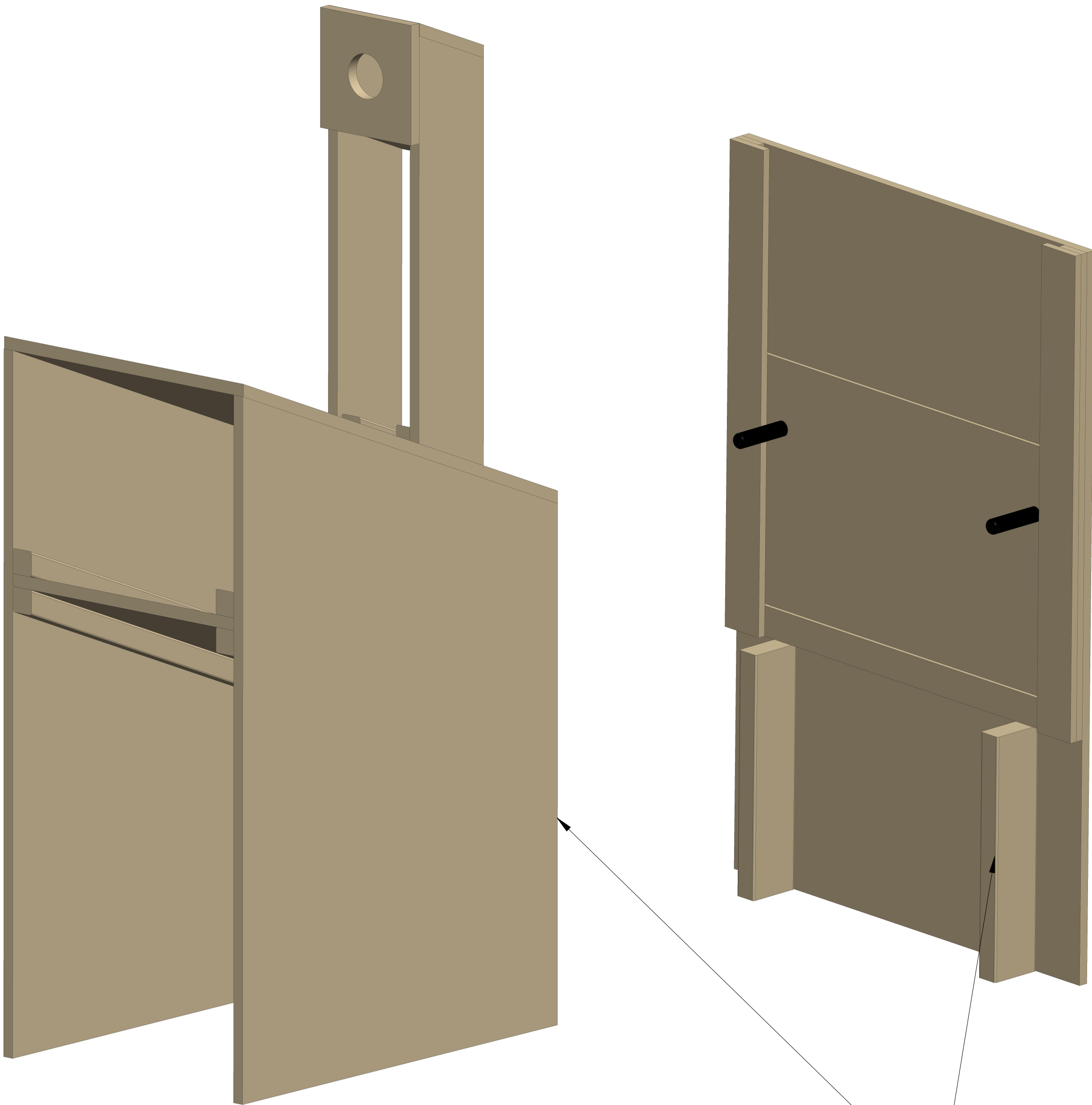

Step 3: Attach TE-15009 to TE-15000 by sliding TE-15009 onto the front face of TE-15000.

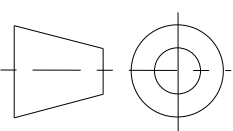
 <small>THIS DOCUMENT IS SUPPLIED IN CONFIDENCE. NO REPRODUCTION OF THIS DOCUMENT IN PART OR IN WHOLE OR THEREON OF THE ITEMS SHOWN MAY BE MADE WITHOUT THE COPYRIGHT OWNERS WRITTEN PERMISSION</small>	DRAWN BY	DATE
	CHECKED BY	DATE
	APPROVED BY	DATE
	SCALE 3:16	SHEET 3 OF 4
 <small>UNLESS OTHERWISE SPECIFIED ALL DIMENSIONS ARE IN INCHES. TOLERANCES ARE: XX +/- 0.1 XXX +/- 0.01 XXX +/- 0.001 ANG +/- 1</small> DO NOT SCALE	TITLE Team Tote Chute	
	PROJECT	MODEL NAME TE-15030
	ISSUE	

D

C

B

A

D

C

B

A

1

2

3

4

1

2

3

4

MODEL NAME
TE-15030

TITLE
Team Corner Assembly

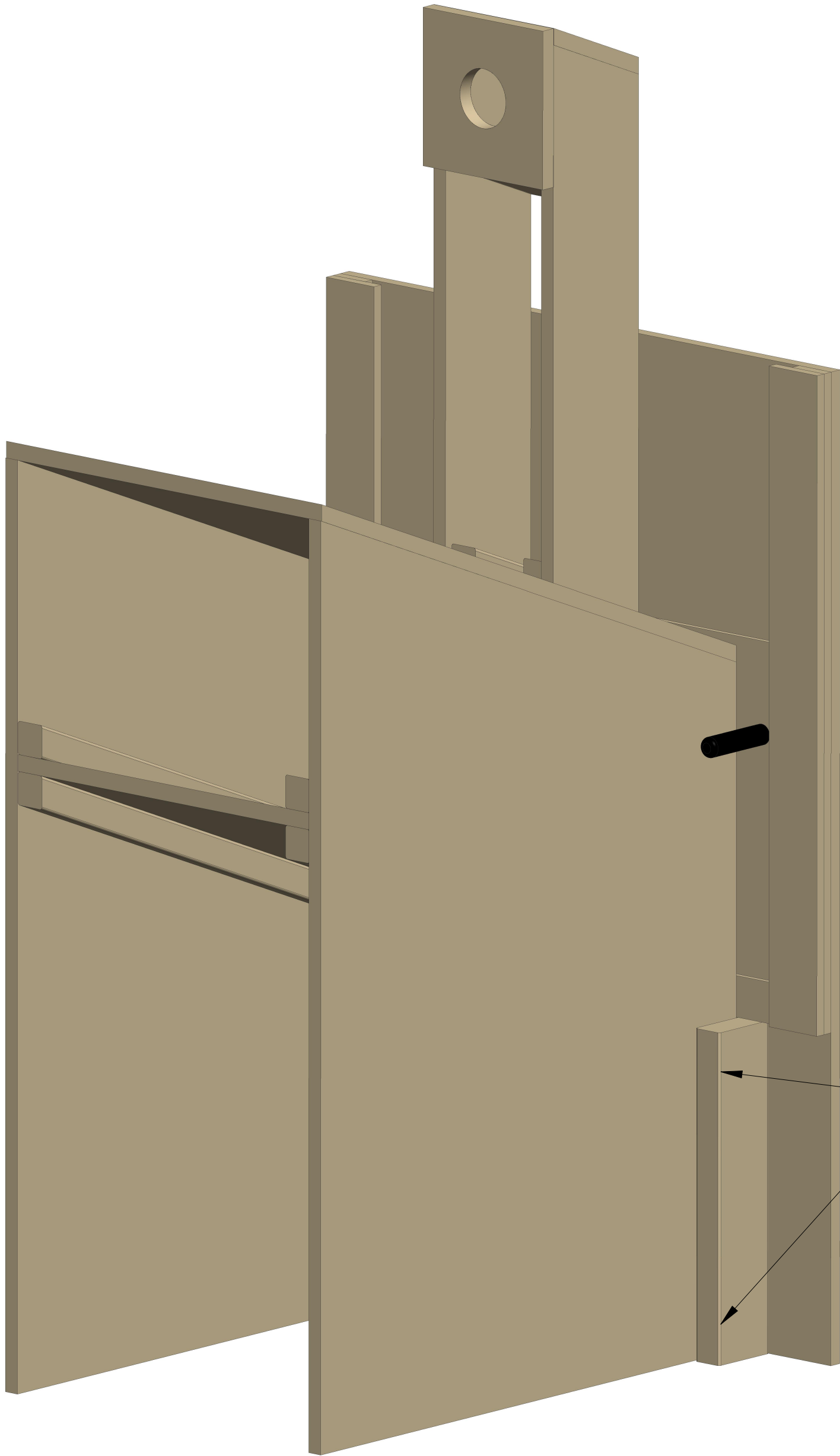

Fasten using screws as needed.

 <small>THIS DOCUMENT IS SUPPLIED IN CONFIDENCE. NO REPRODUCTION OF THIS DOCUMENT IN PART OR IN WHOLE OR THEREON OF THE ITEMS SHOWN MAY BE MADE WITHOUT THE COPYRIGHT OWNERS WRITTEN PERMISSION</small>	DRAWN BY	DATE
	CHECKED BY	DATE
	APPROVED BY	DATE
	SCALE 3:16	SHEET 4 OF 4
<small>UNLESS OTHERWISE SPECIFIED ALL DIMENSIONS ARE IN INCHES. TOLERANCES ARE: XX +/- 0.1 XXX +/- 0.01 XXXX +/- 0.001 ANG +/- 1</small> DO NOT SCALE	TITLE Team Corner Assembly	
	PROJECT	MODEL NAME TE-15030
		ISSUE

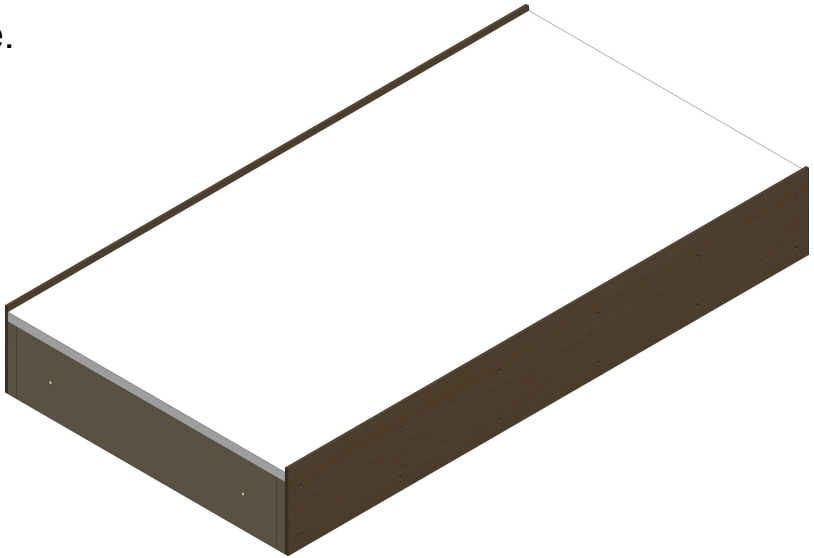
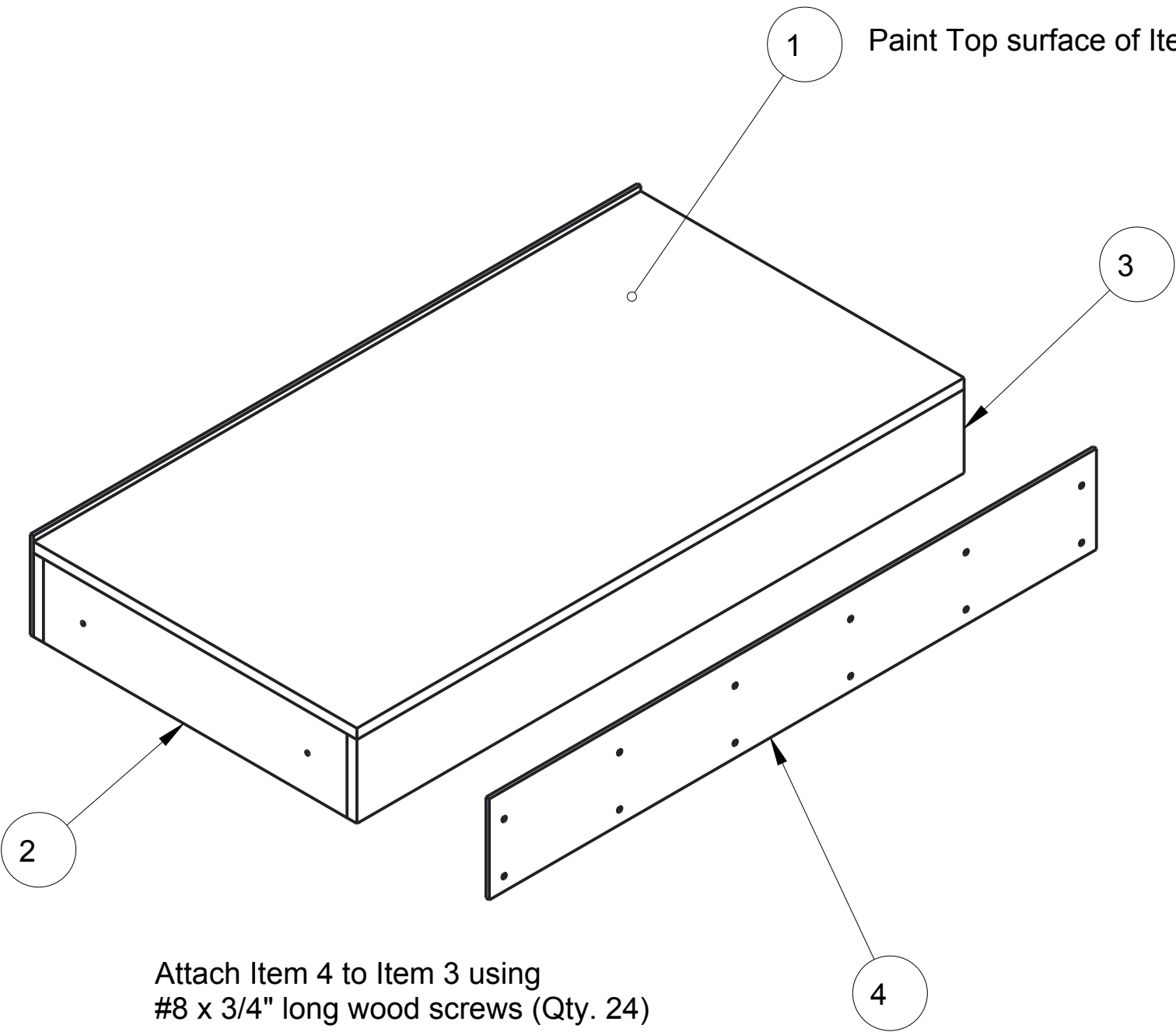

ITEM NO	PART NUMBER	QTY	DESCRIPTION	NOTES
1	TE-15020-01	1	Step Top	
2	TE-15020-02	4	Step Support	
3	TE-15020-03	2	Step Face	
4	TE-15020-04	2	Step Flange	

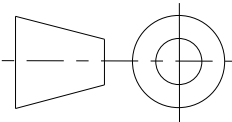

UNLESS OTHERWISE SPECIFIED ALL
DIMENSIONS ARE IN INCHES.
TOLERANCES ARE:
X.X +/- 0.1
X.XX +/- 0.01
X.XXX +/- 0.001
ANG +/- 1°

DO NOT SCALE



THIS DOCUMENT IS SUPPLIED IN CONFIDENCE. NO REPRODUCTION OF
THIS DOCUMENT IN PART OR IN WHOLE OR THEREON OF THE ITEMS SHOWN
MAY BE MADE WITHOUT THE COPYRIGHT OWNERS WRITTEN PERMISSION

TITLE Team Step Assembly		
PROJECT	MODEL NAME TE-15020	ISSUE

DRAWN BY	DATE
CHECKED BY	DATE
APPROVED BY	DATE
SCALE 1:8	SHEET 1 OF 4

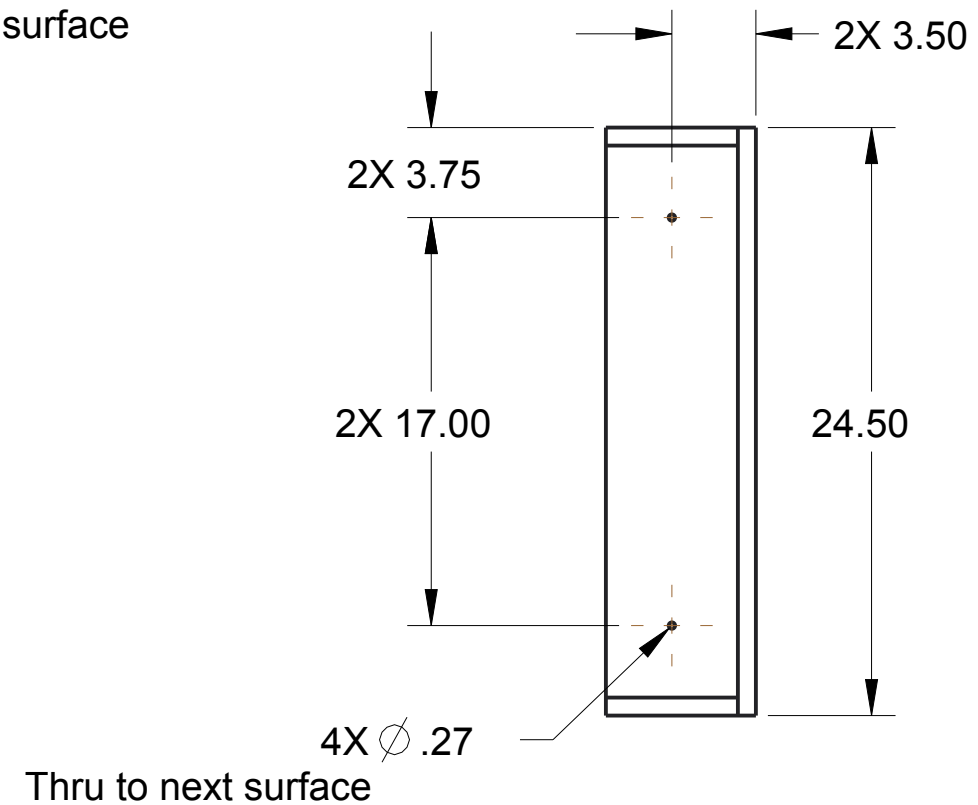
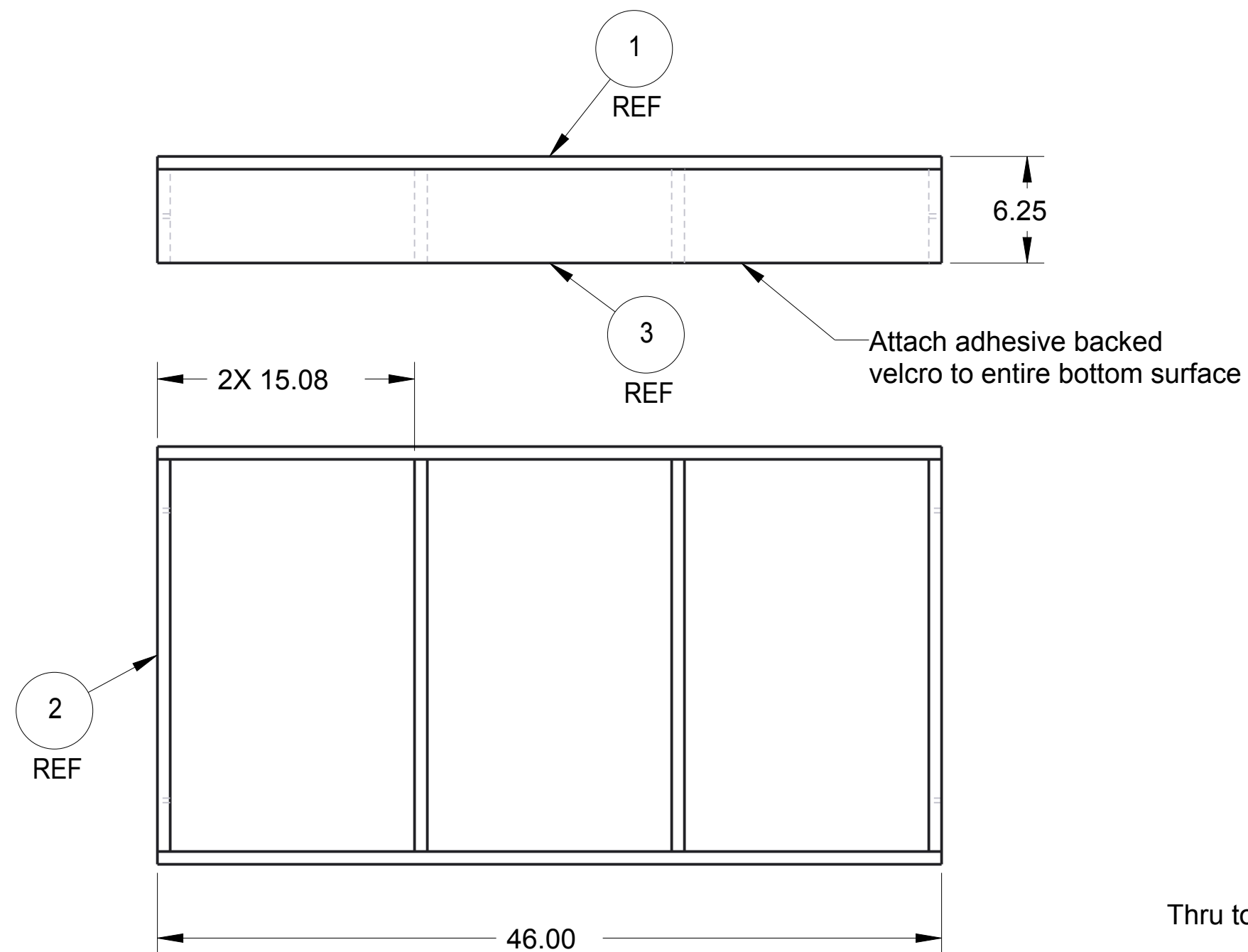

Notes:

1. Item 4 has been hidden for clarity.
2. Glue and staple together as necessary.

		DRAWN BY	DATE
		CHECKED BY	DATE
		APPROVED BY	DATE
	THIS DOCUMENT IS SUPPLIED IN CONFIDENCE. NO REPRODUCTION OF THIS DOCUMENT IN PART OR IN WHOLE OR THEREON OF THE ITEMS SHOWN MAY BE MADE WITHOUT THE COPYRIGHT OWNERS WRITTEN PERMISSION	SCALE 1:8	SHEET 2 OF 4
UNLESS OTHERWISE SPECIFIED ALL DIMENSIONS ARE IN INCHES. TOLERANCES ARE: X.X +/- 0.1 X.XX +/- 0.01 X.XXX +/- 0.001 ANG +/- 1°	TITLE Team Step Assembly		
	PROJECT	MODEL NAME TE-15020	ISSUE
	DO NOT SCALE		

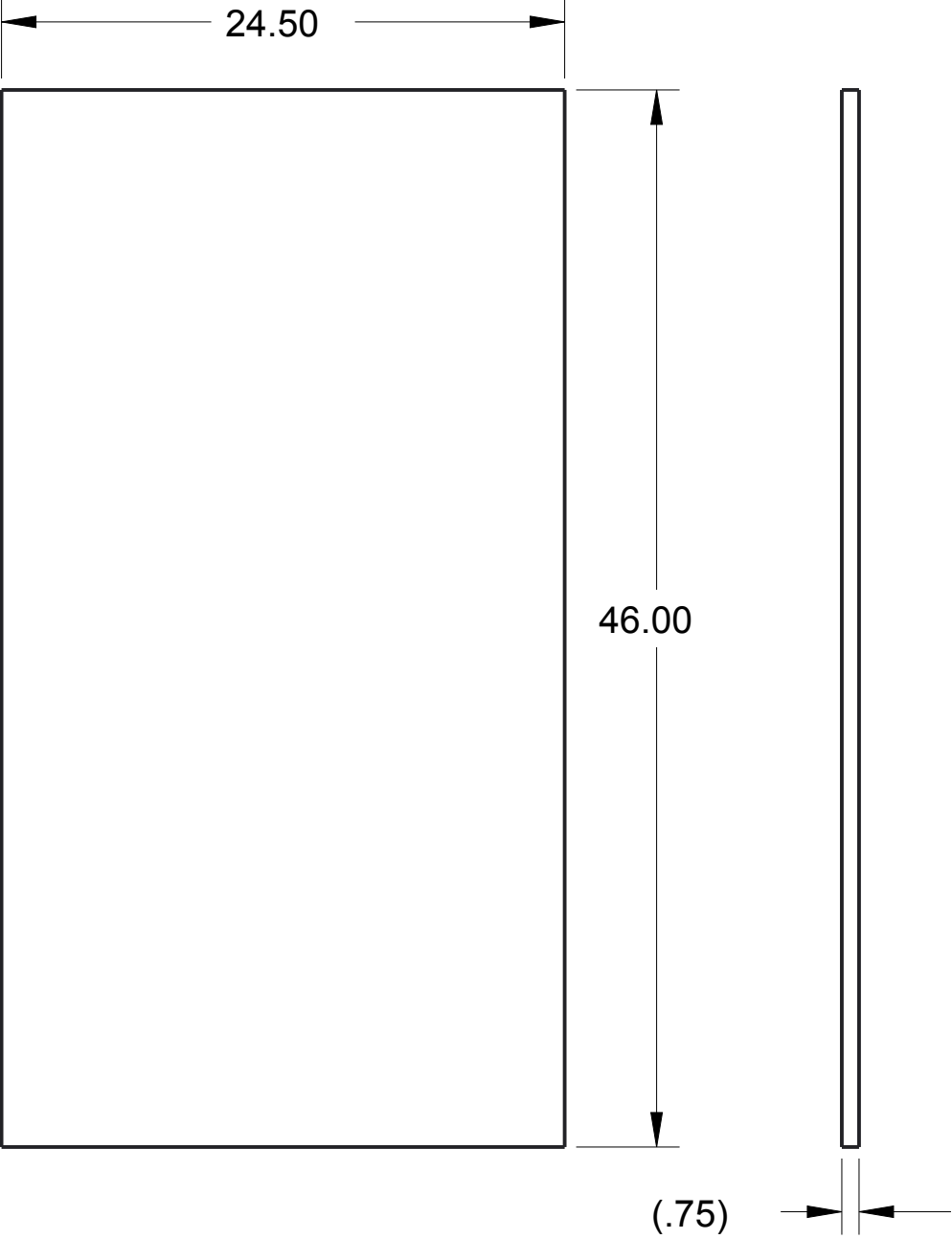

Item 1: Top Barrier
Qty: 1
Material 3/4" Plywood, Painted White

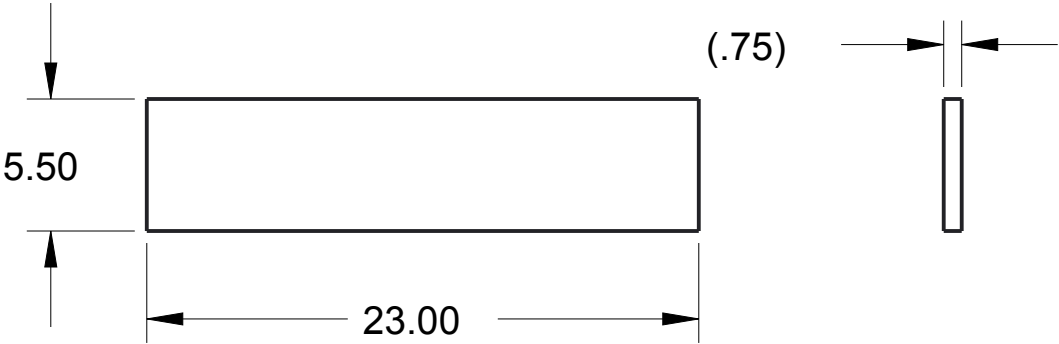

Item 2: Support, Barrier
Qty: 4
Material: 3/4" Plywood

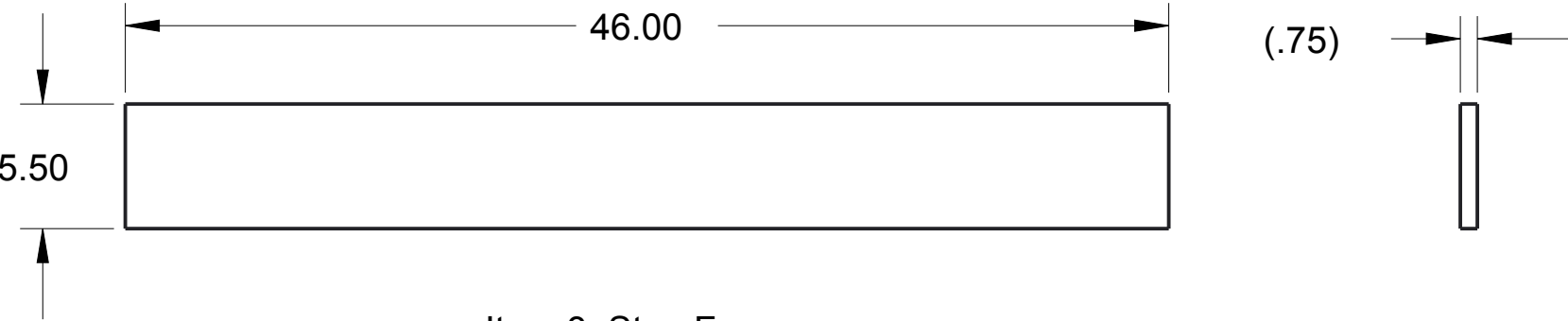

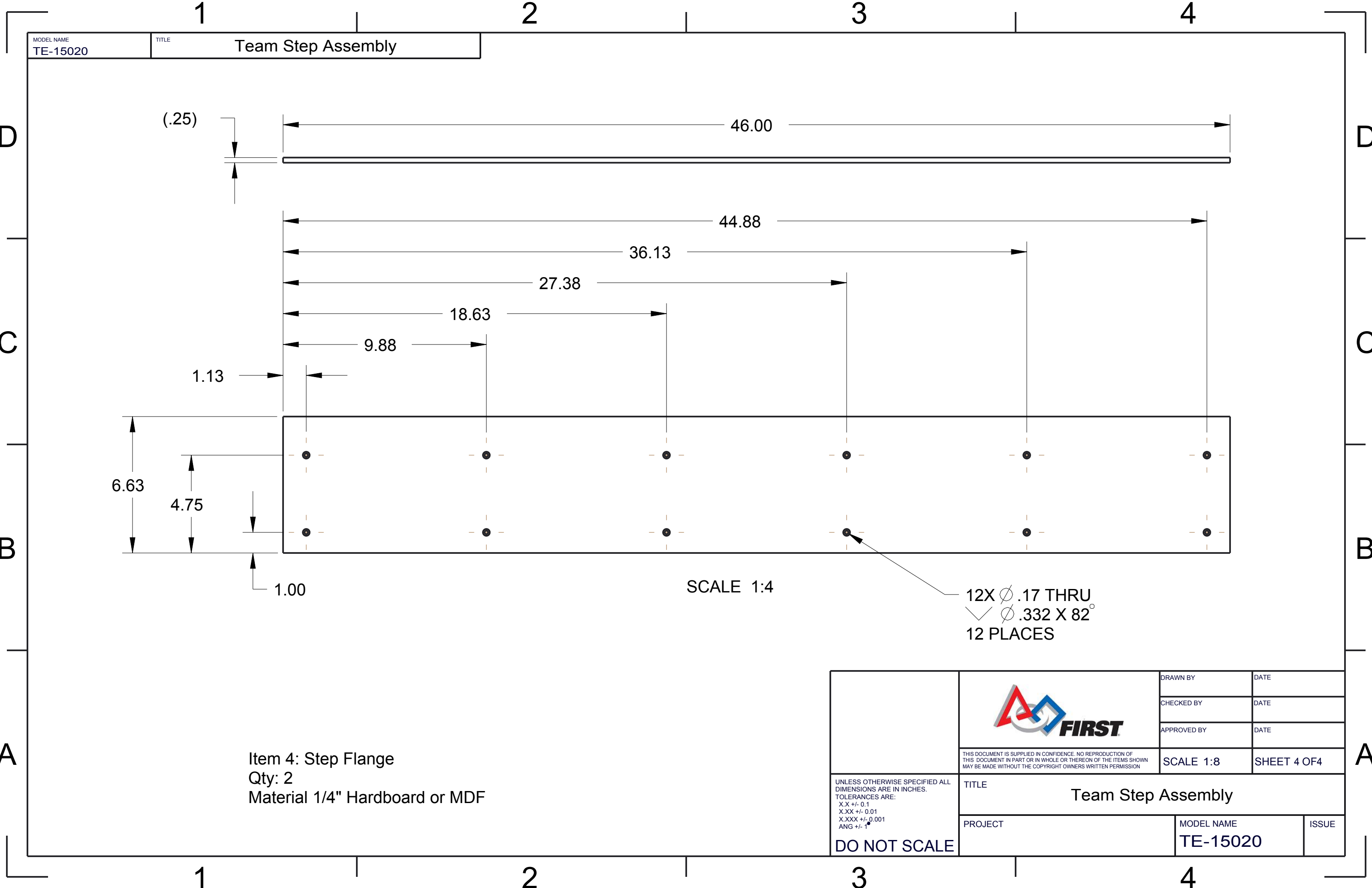

Item 3: Step Face
Qty: 2
Material: 3/4" Plywood

		DRAWN BY	DATE
		CHECKED BY	DATE
		APPROVED BY	DATE
	THIS DOCUMENT IS SUPPLIED IN CONFIDENCE. NO REPRODUCTION OF THIS DOCUMENT IN PART OR IN WHOLE OR THEREON OF THE ITEMS SHOWN MAY BE MADE WITHOUT THE COPYRIGHT OWNERS WRITTEN PERMISSION		SCALE 1:8
UNLESS OTHERWISE SPECIFIED ALL DIMENSIONS ARE IN INCHES. TOLERANCES ARE: X.X +/- 0.1 X.XX +/- 0.01 X.XXX +/- 0.001 ANG +/- 1°	TITLE Team Step Assembly		
	PROJECT	MODEL NAME TE-15020	ISSUE
DO NOT SCALE			

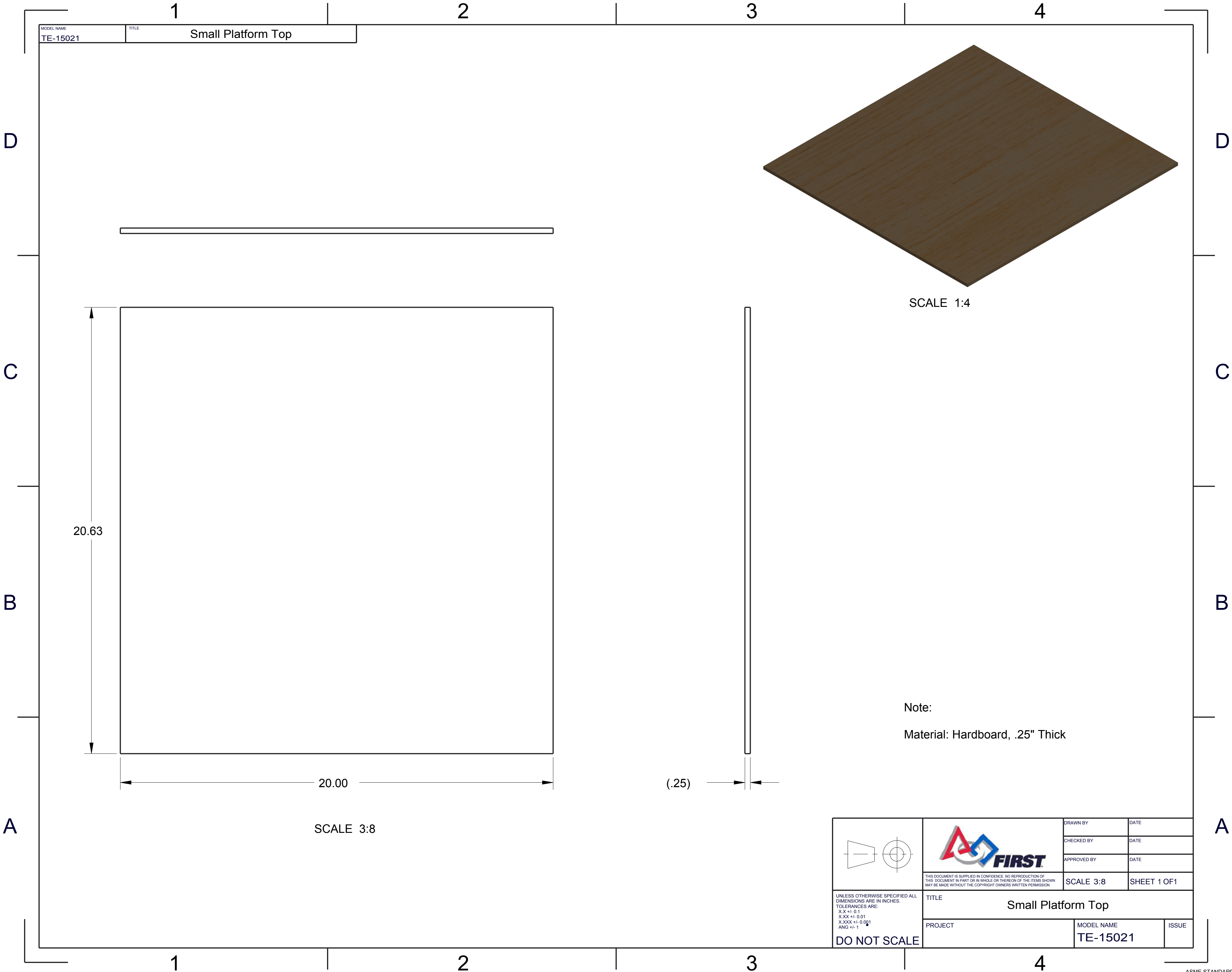

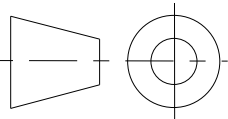

MODEL NAME	TITLE
TE-15021	Small Platform Top

	 <small>THIS DOCUMENT IS SUPPLIED IN CONFIDENCE. NO REPRODUCTION OF THIS DOCUMENT IN PART OR IN WHOLE OR THEREON OF THE ITEMS SHOWN MAY BE MADE WITHOUT THE COPYRIGHT OWNERS WRITTEN PERMISSION</small>	DRAWN BY	DATE
		CHECKED BY	DATE
		APPROVED BY	DATE
		SCALE 3:8	SHEET 1 OF 1
<small>UNLESS OTHERWISE SPECIFIED ALL DIMENSIONS ARE IN INCHES. TOLERANCES ARE: X.XX +/- 0.1 X.XXX +/- 0.01 X.XXXX +/- 0.001 ANG +/- 1</small> DO NOT SCALE	TITLE Small Platform Top		
	PROJECT		MODEL NAME TE-15021
			ISSUE

D

C

B

A

D

C

B

A

MODEL NAME	TITLE
TE-15022	Platform Top

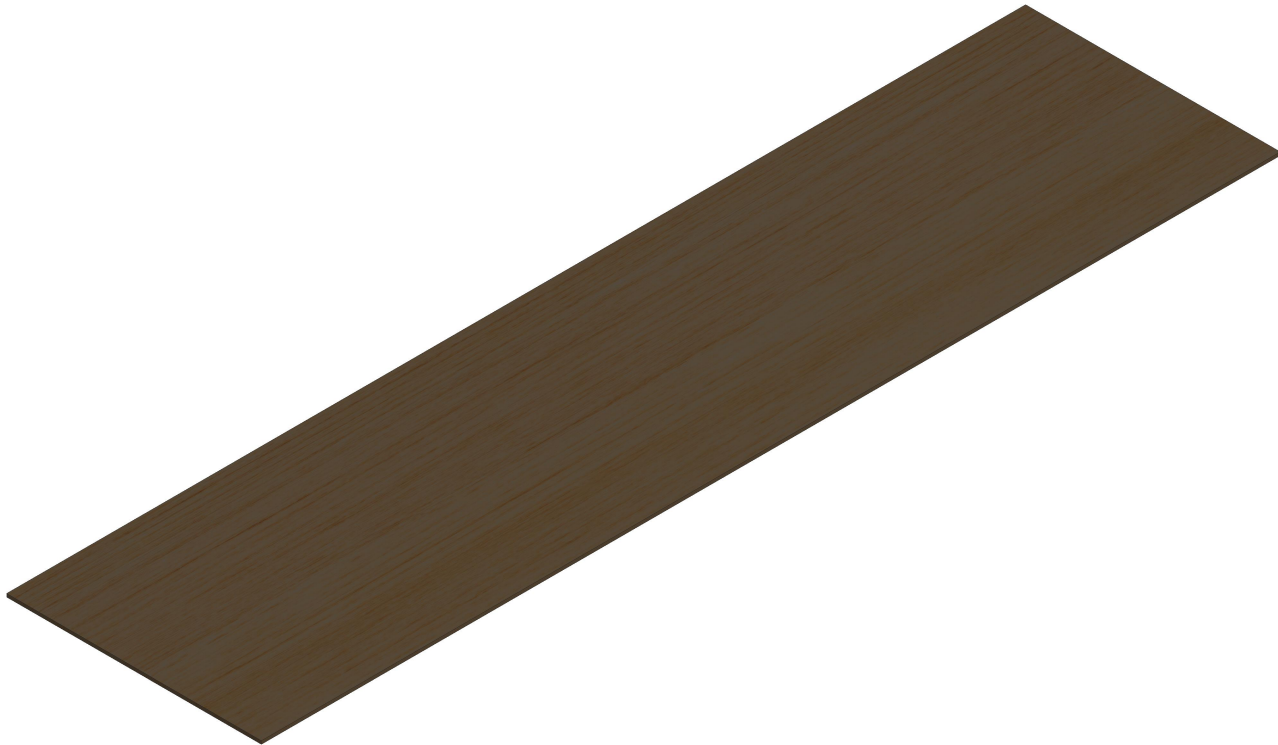

SCALE 3:32

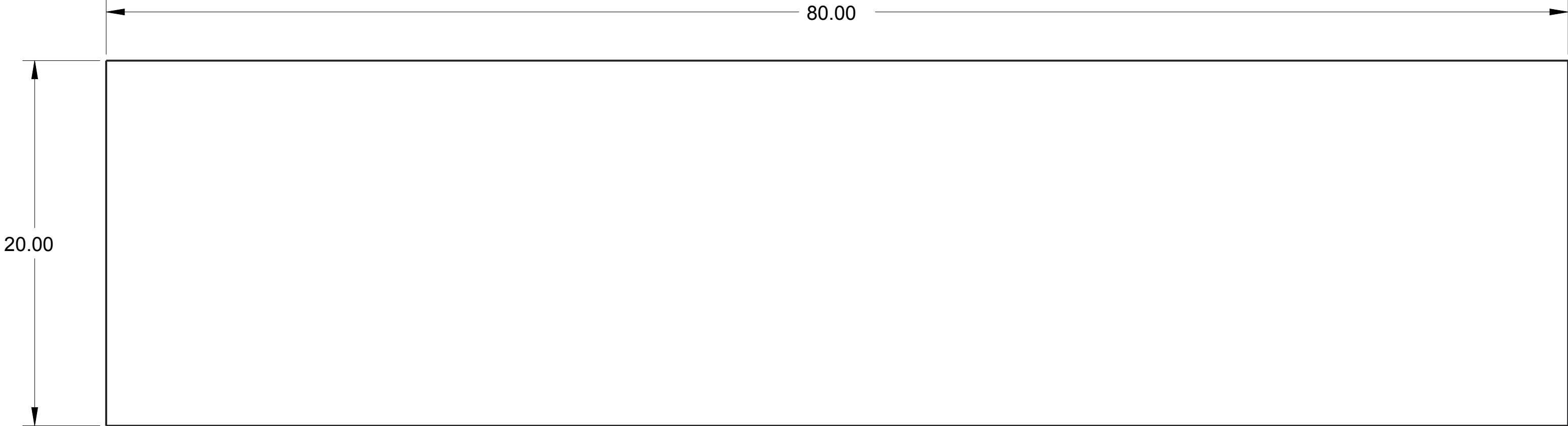

SCALE 3:16

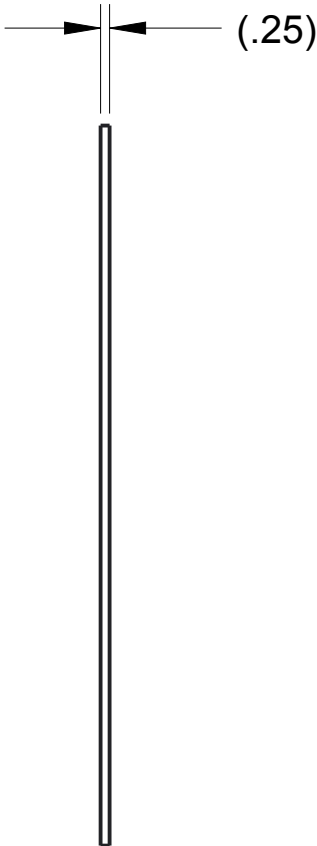

Note:
Material: Hardboard, .25" Thick

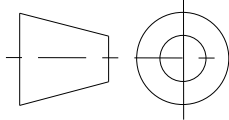
 <small>THIS DOCUMENT IS SUPPLIED IN CONFIDENCE. NO REPRODUCTION OF THIS DOCUMENT IN PART OR IN WHOLE OR THEREON OF THE ITEMS SHOWN MAY BE MADE WITHOUT THE COPYRIGHT OWNERS WRITTEN PERMISSION</small>	DRAWN BY		DATE
	CHECKED BY		DATE
	APPROVED BY		DATE
	SCALE 3:16		SHEET 1 OF 1
 <small>UNLESS OTHERWISE SPECIFIED ALL DIMENSIONS ARE IN INCHES. TOLERANCES ARE: XX +/- 0.1 XXX +/- 0.01 XXXX +/- 0.001 ANG +/- 1</small> DO NOT SCALE	TITLE Platform Top		
	PROJECT		MODEL NAME TE-15022
		ISSUE	

D

C

B

A

D

C

B

A

MODEL NAME	TITLE
TE-15023	Small Platform Ramp 1

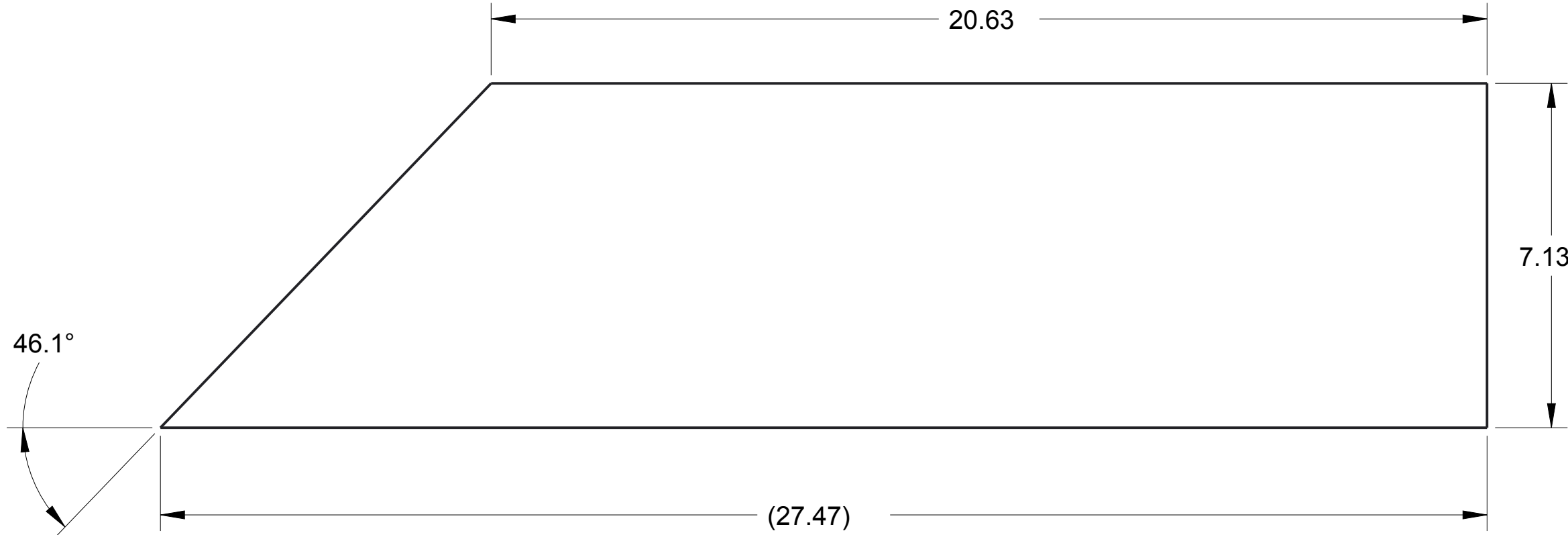

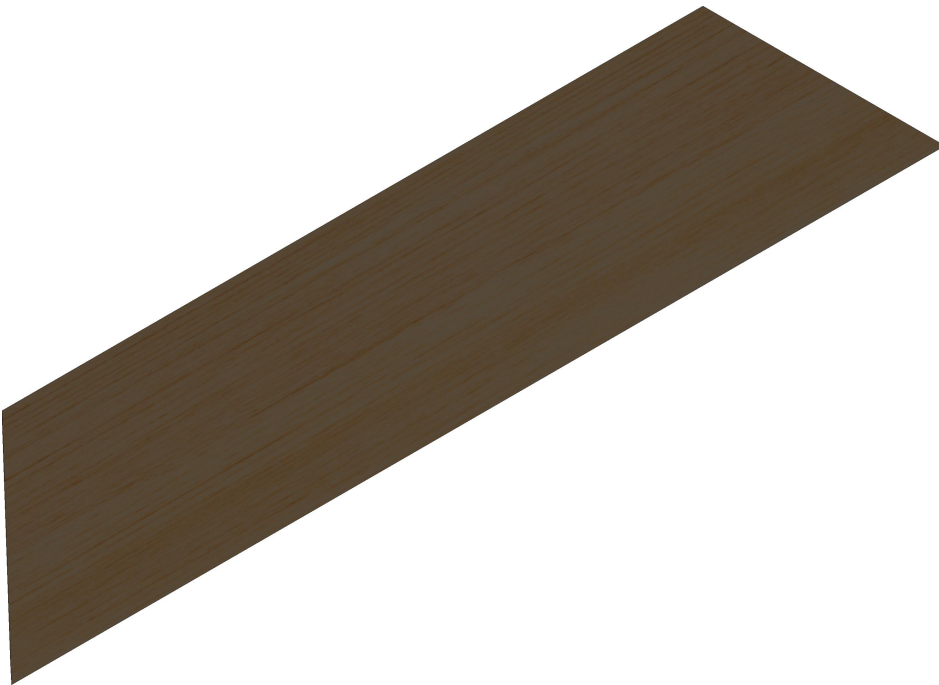

SCALE 3:8

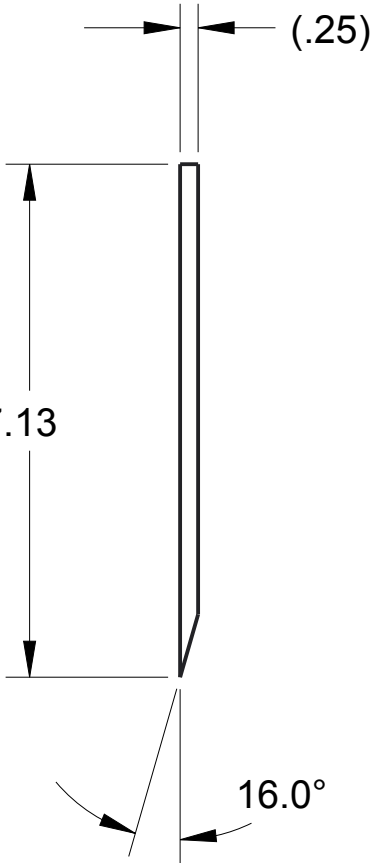

SCALE 1:4



Note:
Material: Hardboard, .25" Thick

 <small>THIS DOCUMENT IS SUPPLIED IN CONFIDENCE. NO REPRODUCTION OF THIS DOCUMENT IN PART OR IN WHOLE OR THEREON OF THE ITEMS SHOWN MAY BE MADE WITHOUT THE COPYRIGHT OWNERS WRITTEN PERMISSION</small>	DRAWN BY		DATE
	CHECKED BY		DATE
	APPROVED BY		DATE
	SCALE 3:8		SHEET 1 OF 1
 <small>UNLESS OTHERWISE SPECIFIED ALL DIMENSIONS ARE IN INCHES. TOLERANCES ARE: XX +/- 0.1 XXX +/- 0.01 XXXX +/- 0.001 ANG +/- 1</small> DO NOT SCALE	TITLE Small Platform Ramp 1		
	PROJECT		MODEL NAME TE-15023
			ISSUE

D

C

B

A

D

C

B

A

MODEL NAME	TITLE
TE-15024	Platform Ramp

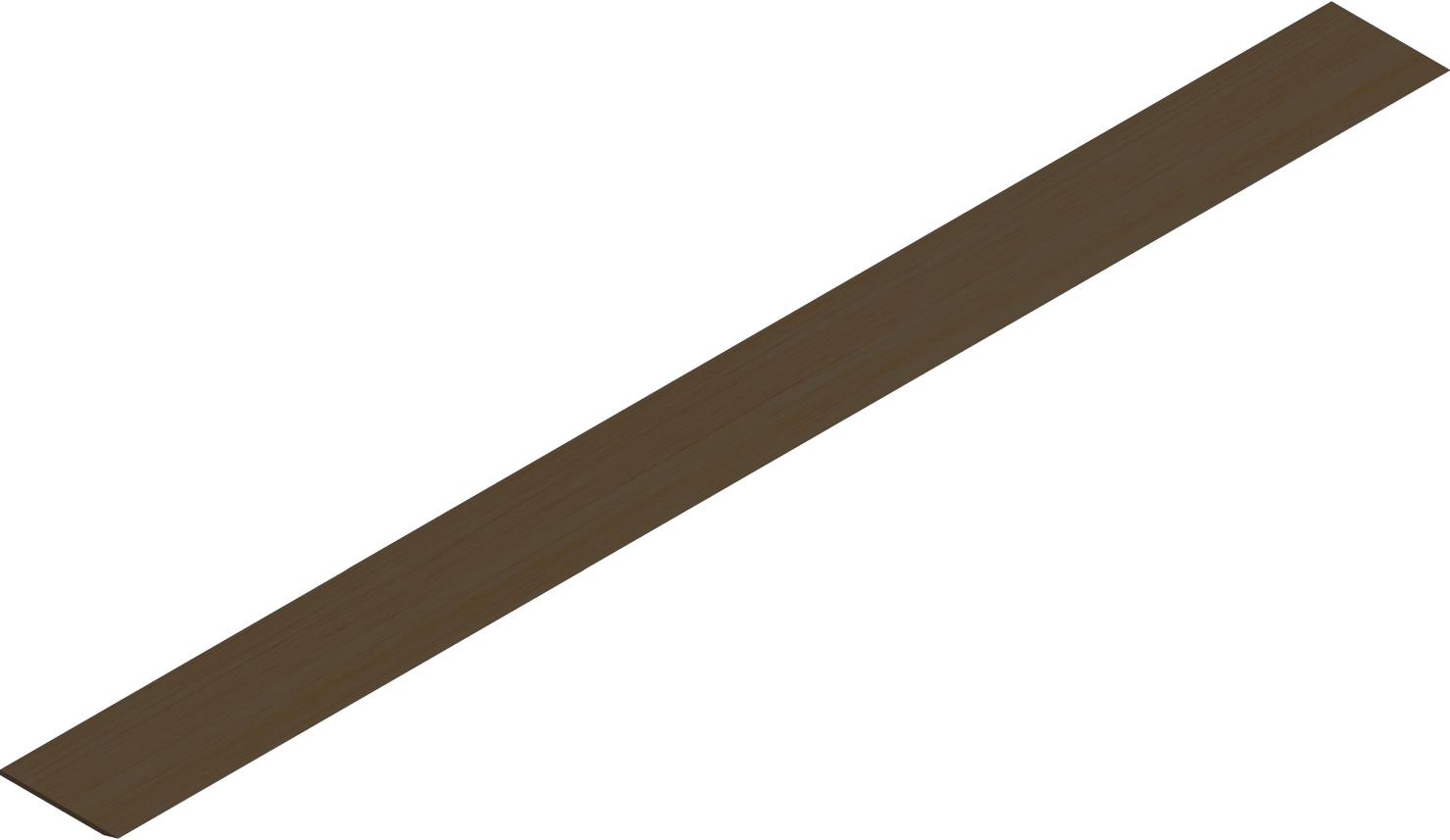

SCALE 1:8

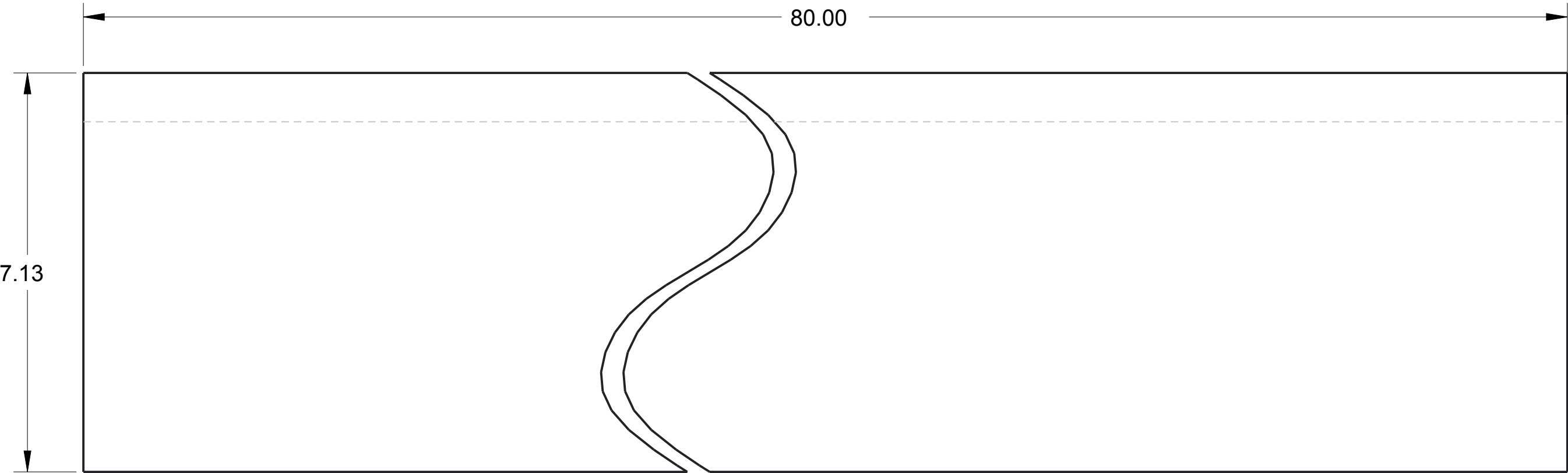

SCALE 1:2

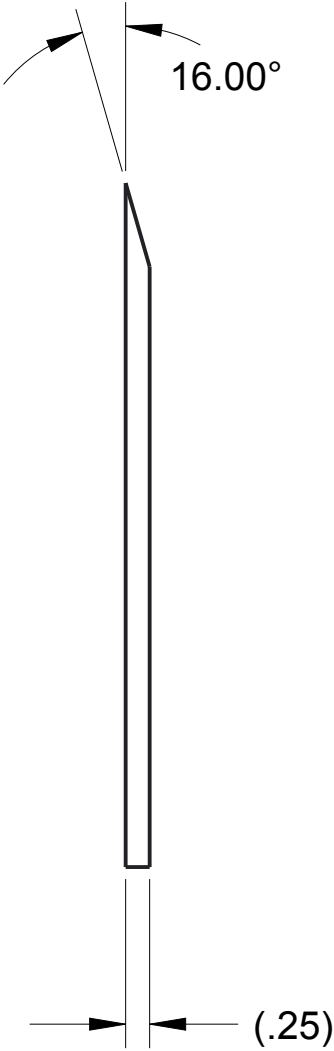

Note:
Material: Hardboard, .25" Thick

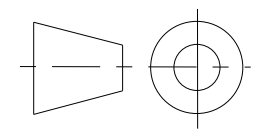
 <small>THIS DOCUMENT IS SUPPLIED IN CONFIDENCE. NO REPRODUCTION OF THIS DOCUMENT IN PART OR IN WHOLE OR THEREON OF THE ITEMS SHOWN MAY BE MADE WITHOUT THE COPYRIGHT OWNERS WRITTEN PERMISSION</small>	DRAWN BY		DATE
	CHECKED BY		DATE
	APPROVED BY		DATE
	SCALE 1:2		SHEET 1 OF 1
 <small>UNLESS OTHERWISE SPECIFIED ALL DIMENSIONS ARE IN INCHES. TOLERANCES ARE: XX +/- 0.1 XXX +/- 0.01 XXXX +/- 0.001 ANG +/- 1</small> DO NOT SCALE	TITLE Platform Ramp		
	PROJECT		MODEL NAME TE-15024
		ISSUE	

D

C

B

A

D

C

B

A

MODEL NAME	TITLE
TE-15025	Platform Side Ramp

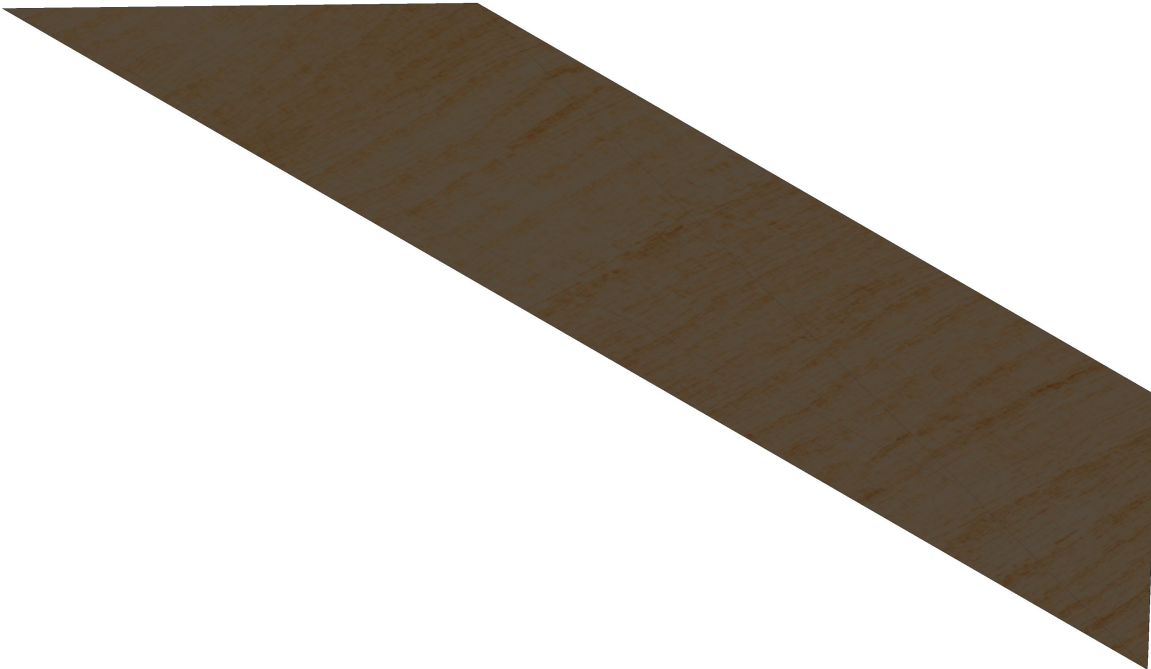

SCALE 1:4



SCALE 3:8

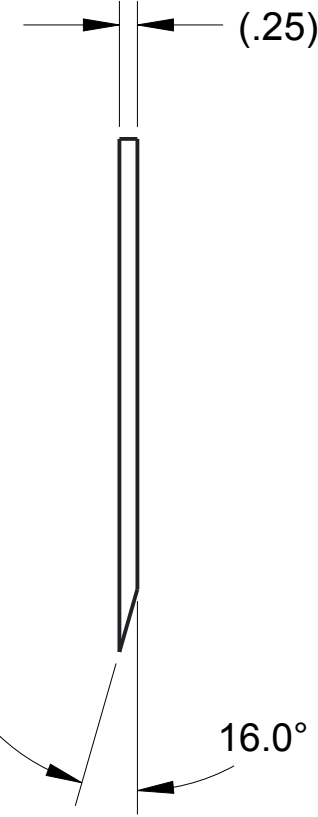

Note:
Material: Hardboard, .25" Thick

 <small>THIS DOCUMENT IS SUPPLIED IN CONFIDENCE. NO REPRODUCTION OF THIS DOCUMENT IN PART OR IN WHOLE OR THEREON OF THE ITEMS SHOWN MAY BE MADE WITHOUT THE COPYRIGHT OWNERS WRITTEN PERMISSION</small>	DRAWN BY		DATE
	CHECKED BY		DATE
	APPROVED BY		DATE
	SCALE 3:8		SHEET 1 OF 1
<small>UNLESS OTHERWISE SPECIFIED ALL DIMENSIONS ARE IN INCHES. TOLERANCES ARE: X.X +/- 0.1 X.XX +/- 0.01 X.XXX +/- 0.001 ANG +/- 1</small> DO NOT SCALE	TITLE Platform Side Ramp		
	PROJECT		MODEL NAME TE-15025
			ISSUE

D

C

B

A

D

C

B

A

MODEL NAME	TITLE
TE-15031	Small Platform Ramp 1

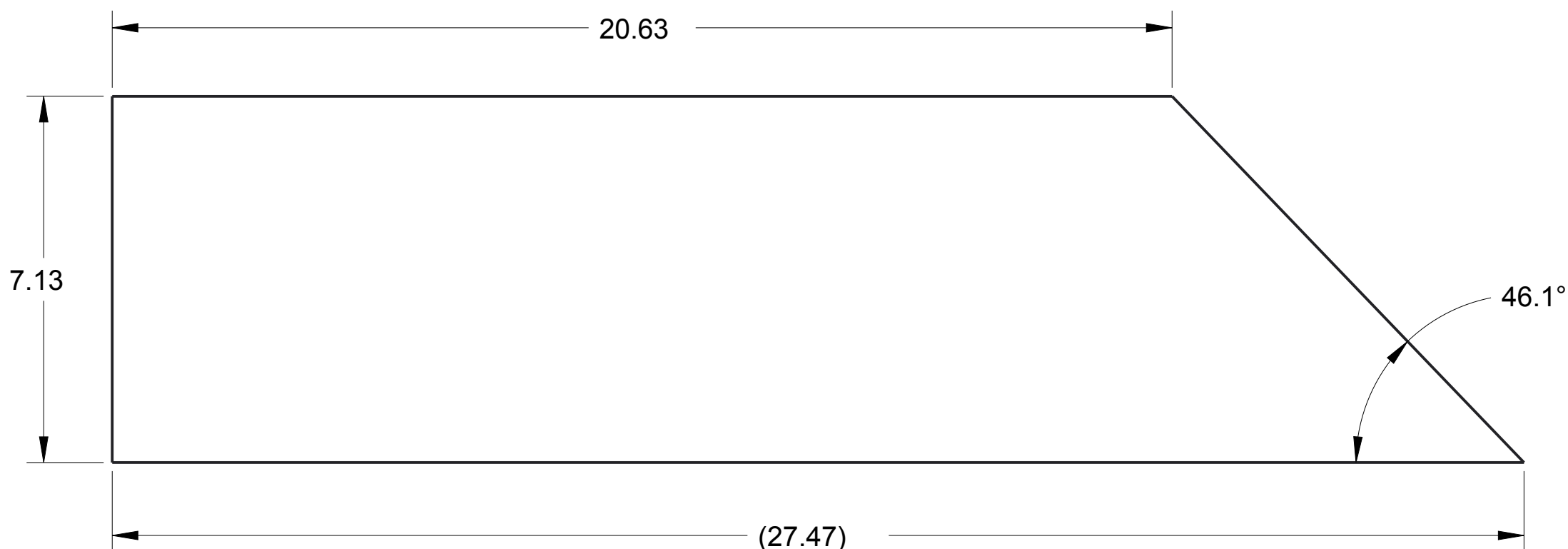

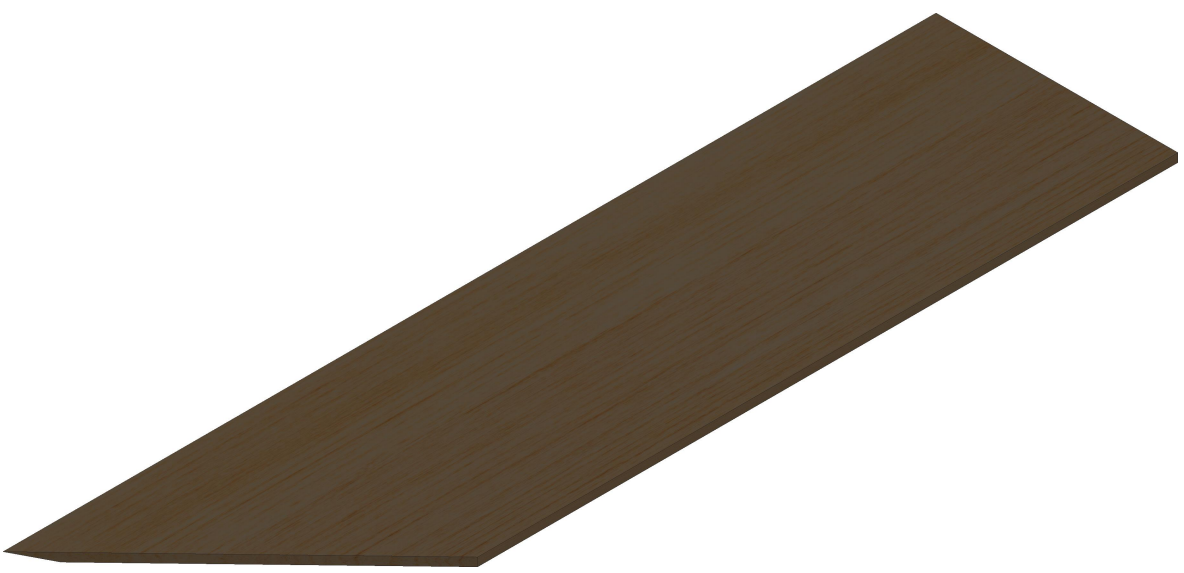

SCALE 3:8

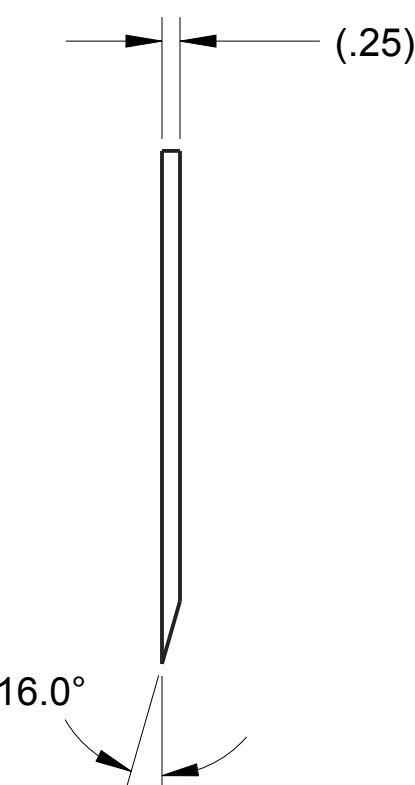

SCALE 1:4

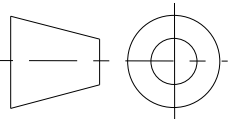

Note:
Material: Hardboard, .25" Thick

	 <div>THIS DOCUMENT IS SUPPLIED IN CONFIDENCE. NO REPRODUCTION OF THIS DOCUMENT IN PART OR IN WHOLE OR THEREON OF THE ITEMS SHOWN MAY BE MADE WITHOUT THE COPYRIGHT OWNERS WRITTEN PERMISSION</div>	DRAWN BY	DATE
		CHECKED BY	DATE
		APPROVED BY	DATE
		SCALE 3:8	SHEET 1 OF 1
UNLESS OTHERWISE SPECIFIED ALL DIMENSIONS ARE IN INCHES. TOLERANCES ARE: X.X +/- 0.1 X.XX +/- 0.01 X.XXX +/- 0.001 ANG +/- 1	TITLE <div>Small Platform Ramp 1</div>		
	PROJECT	MODEL NAME TE-15031	ISSUE
	DO NOT SCALE		

D

C

B

A

D

C

B

A

MODEL NAME	TITLE
TE-15027	Scoring Platform Assembly

Rev	Location	Description	Name	Date
A	Various	Fixed balloon leaders, Items 10-15	DAF	12/29/2014

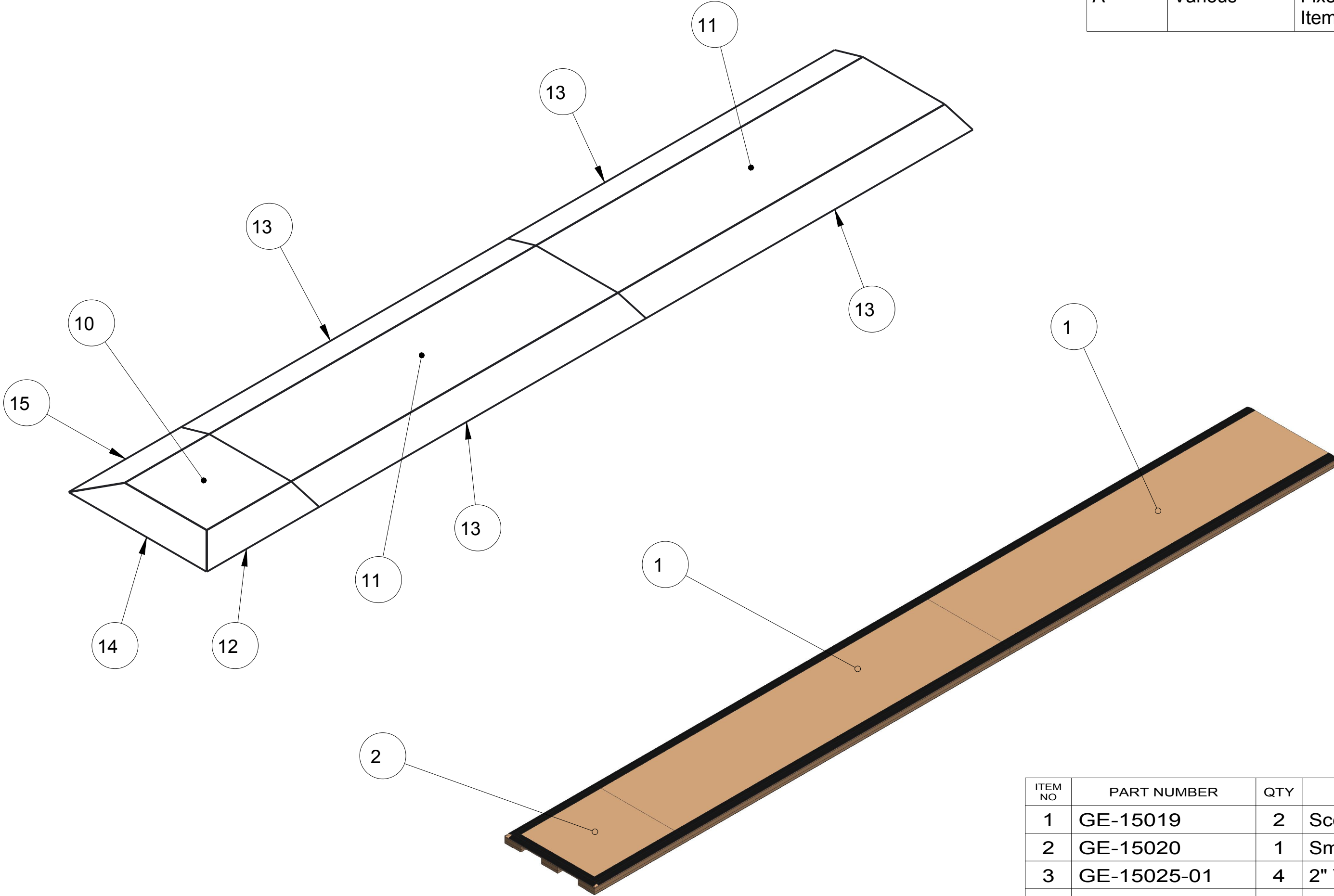

Note: Items 10-15 hidden for clarity.

ITEM NO	PART NUMBER	QTY	DESCRIPTION	NOTES
1	GE-15019	2	Scoring Platform	
2	GE-15020	1	Small Scoring Platform	
3	GE-15025-01	4	2" Velcro Loop, 80" Long	
4	GE-15025-02	3	2" Velcro Loop, 80" Long	
5	GE-15025-03	4	2" Hook Velcro, 80" Long	
6	GE-15025-04	2	2" Hook Velcro, 80" Long	
7	GE-15025-05	8	1" Hook Velcro, 80" Long	
8	GE-15025-06	4	1" Hook Velcro, 80" Long	
9	GE-15025-07	1	1" Hook Velcro, 80" Long	
10	TE-15021	1	Small Platform Top	
11	TE-15022	2	Platform Top	
12	TE-15023	1	Small Platform Ramp 1	
13	TE-15024	4	Platform Ramp	
14	TE-15025	1	Platform Side Ramp	
15	TE-15031	1	Small Platform Ramp 1	

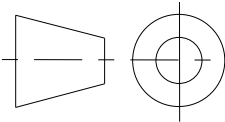

DRAWN BY	DATE
CHECKED BY	DATE
APPROVED BY	DATE
SCALE 1:16	SHEET 1 OF 2

UNLESS OTHERWISE SPECIFIED ALL DIMENSIONS ARE IN INCHES.
TOLERANCES ARE:
X.X +/- 0.1
X.XX +/- 0.01
X.XXX +/- 0.001
ANG +/- 1

DO NOT SCALE

TITLE		
Scoring Platform Assembly		
PROJECT	MODEL NAME	ISSUE
	TE-15027	

D

C

B

A

D

C

B

A

MODEL NAME	TITLE
TE-15027	Scoring Platform Assembly

Rev	Location	Description	Name	Date
A	A-2 Various	Added information to notes. Added indicators for beveled edge.	DAF	12/29/2014

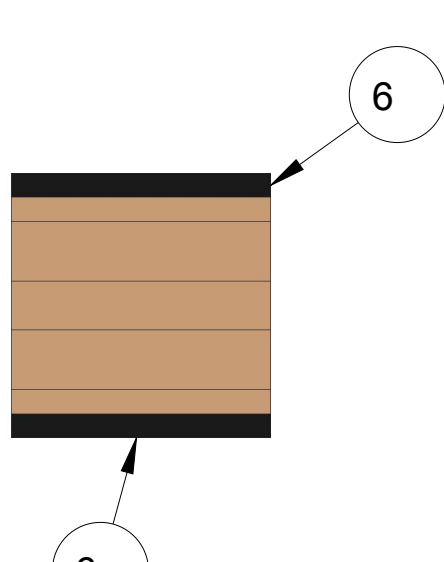
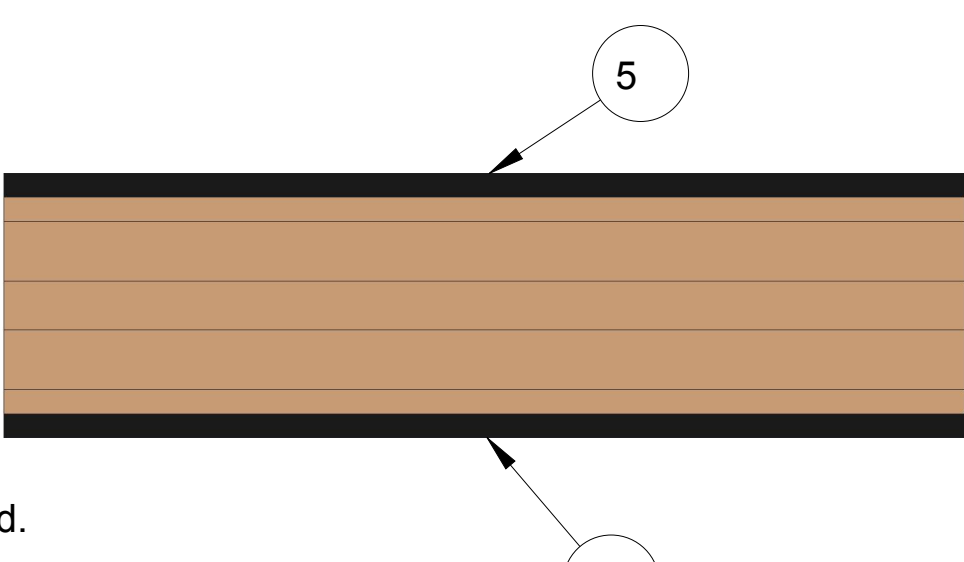
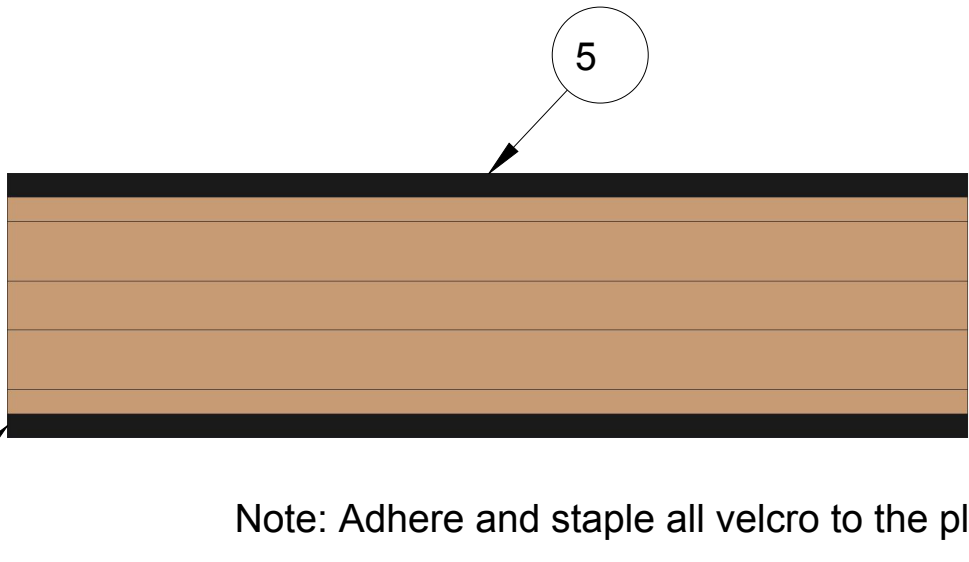
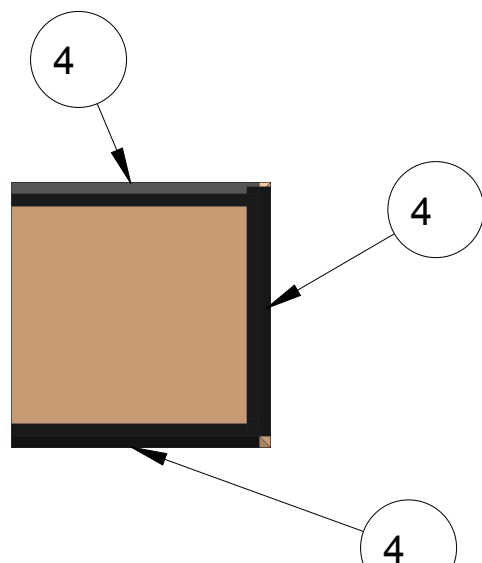
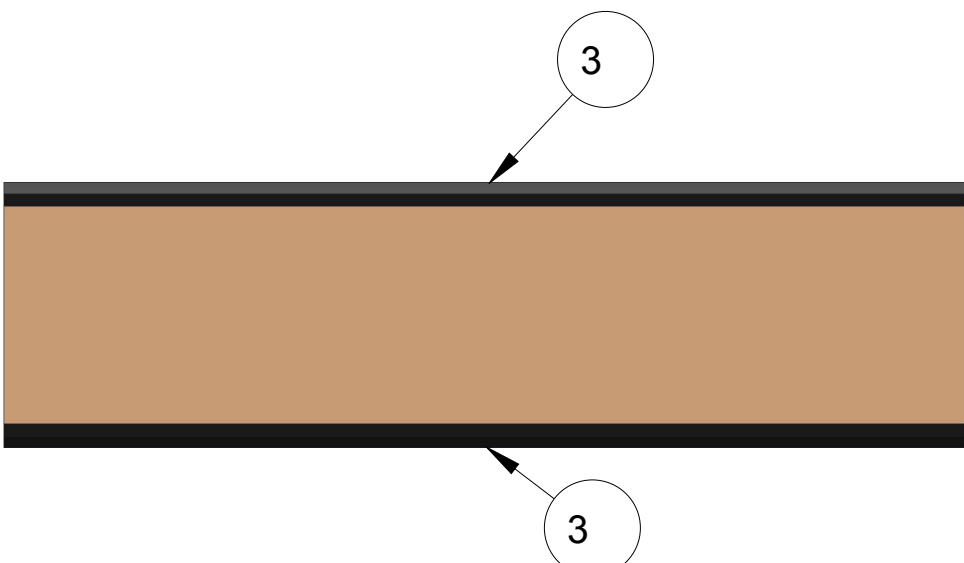
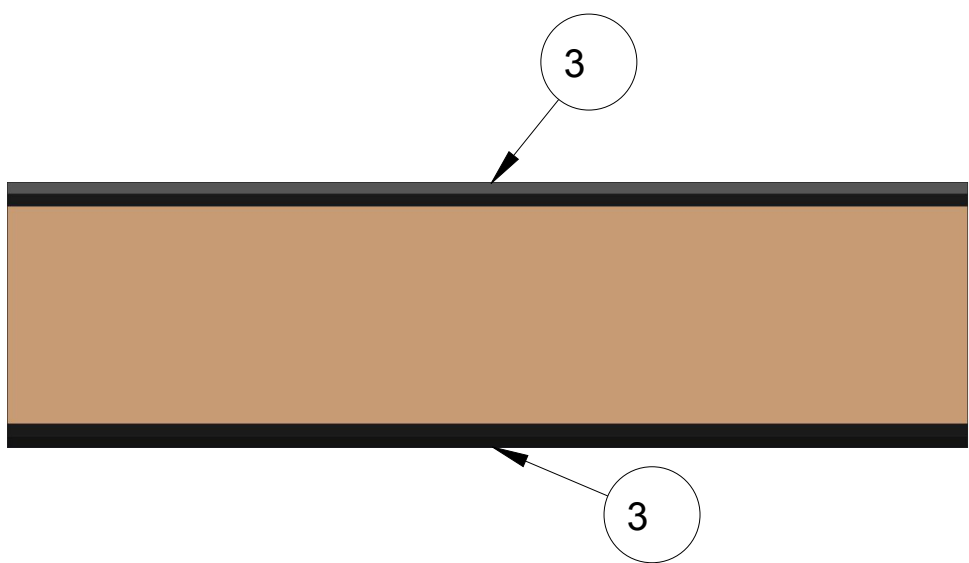

Note: Adhere and staple all velcro to the plywood.

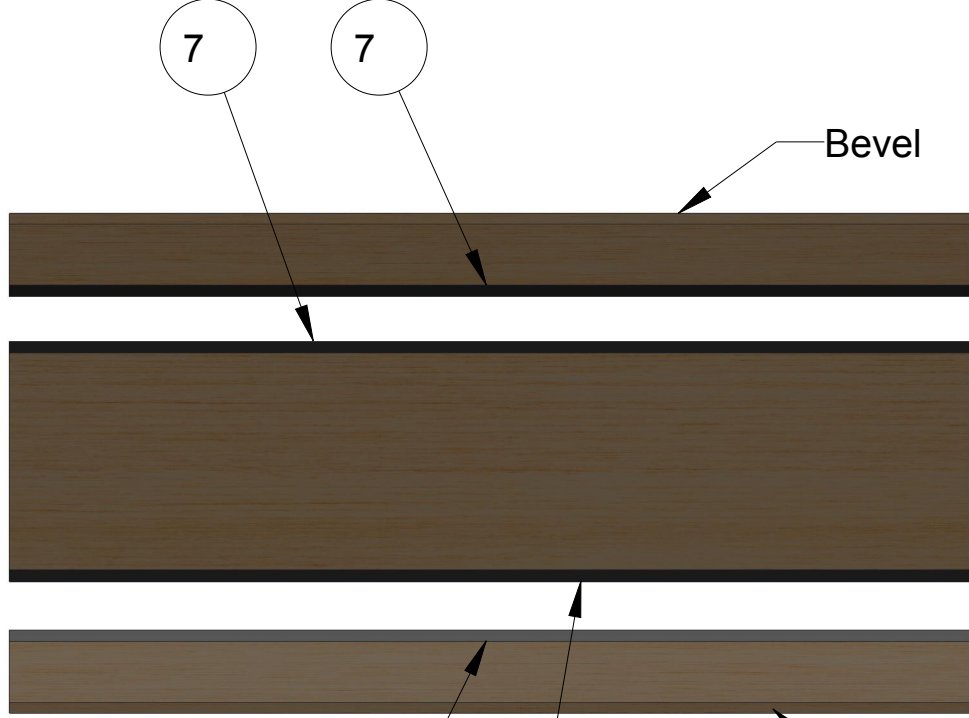
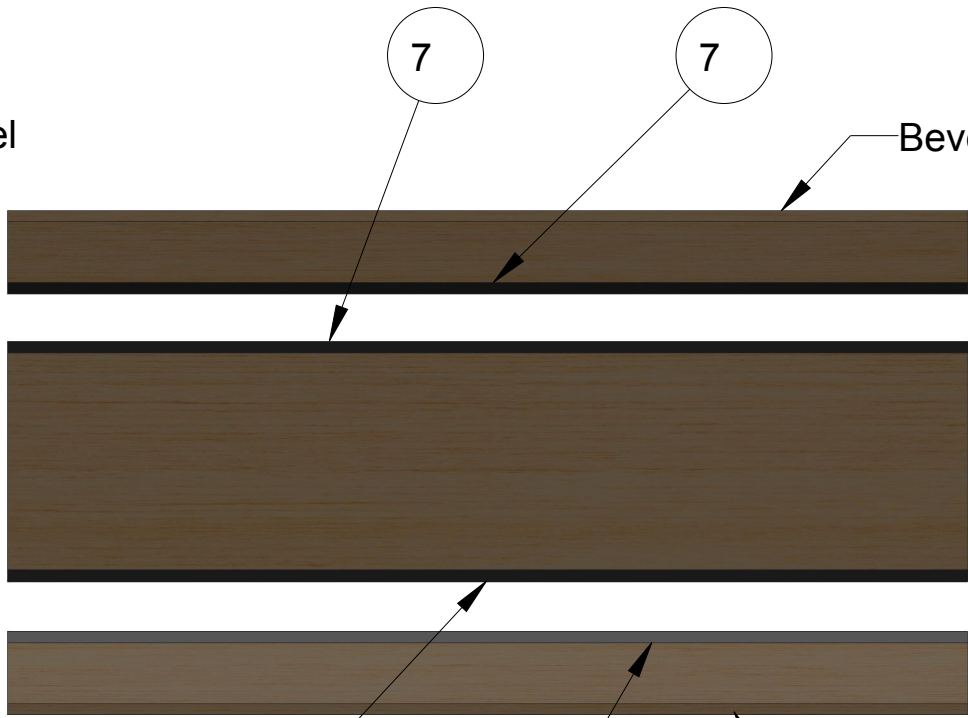
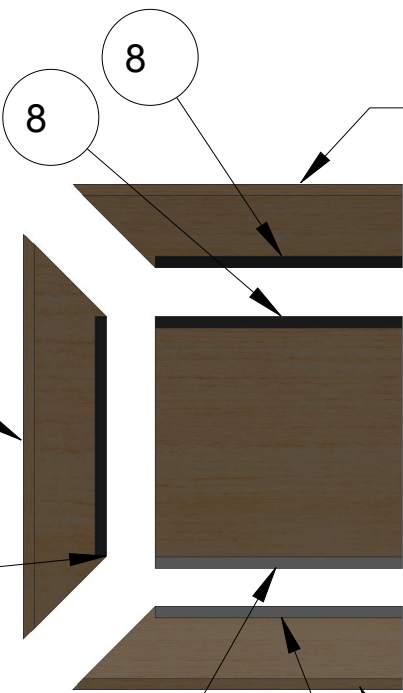

Notes:
1. Clean all hardboard prior to applying velcro
2. All velcro is applied to same side of hardboard as the bevel.

 <small>THIS DOCUMENT IS SUPPLIED IN CONFIDENCE. NO REPRODUCTION OF THIS DOCUMENT IN PART OR IN WHOLE OR THEREON OF THE ITEMS SHOWN MAY BE MADE WITHOUT THE COPYRIGHT OWNERS WRITTEN PERMISSION</small>	DRAWN BY	DATE
	CHECKED BY	DATE
	APPROVED BY	DATE
	SCALE 1:16	SHEET 2 OF 2
TITLE Scoring Platform Assembly		
PROJECT		MODEL NAME TE-15027
DO NOT SCALE		ISSUE

D

C

B

A

D

C

B

A

MODEL NAME	TITLE
TE-15026	Backstop

1

2

3

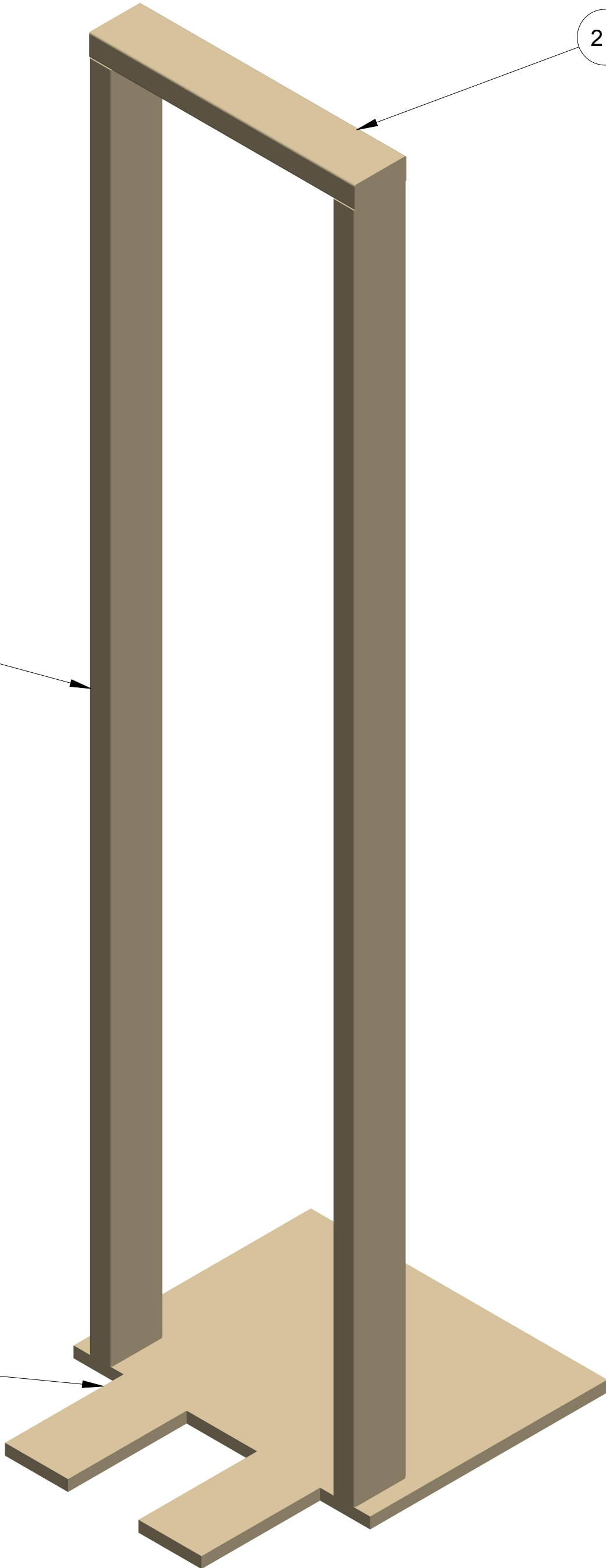

SCALE 3:16

ITEM NO	PART NUMBER	QTY	DESCRIPTION	NOTES
1	TE-15026-01	2	Backstop 1	2x4 Lumber
2	TE-15026-02	1	Backstop 2	2x4 Lumber
3	TE-15026-03	1	Backstop 3	3/4" Plywood

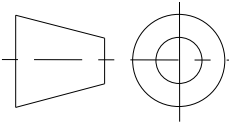

UNLESS OTHERWISE SPECIFIED ALL DIMENSIONS ARE IN INCHES.
TOLERANCES ARE:
XX +/- 0.1
XXX +/- 0.01
XXXX +/- 0.001
ANG +/- 1

DO NOT SCALE



THIS DOCUMENT IS SUPPLIED IN CONFIDENCE. NO REPRODUCTION OF THIS DOCUMENT IN PART OR IN WHOLE OR THEREON OF THE ITEMS SHOWN MAY BE MADE WITHOUT THE COPYRIGHT OWNERS WRITTEN PERMISSION

TITLE
Backstop

PROJECT
MODEL NAME
TE-15026

DRAWN BY
DATE

CHECKED BY
DATE

APPROVED BY
DATE

SCALE 3:16
SHEET 1 OF 4

D

C

B

A

D

C

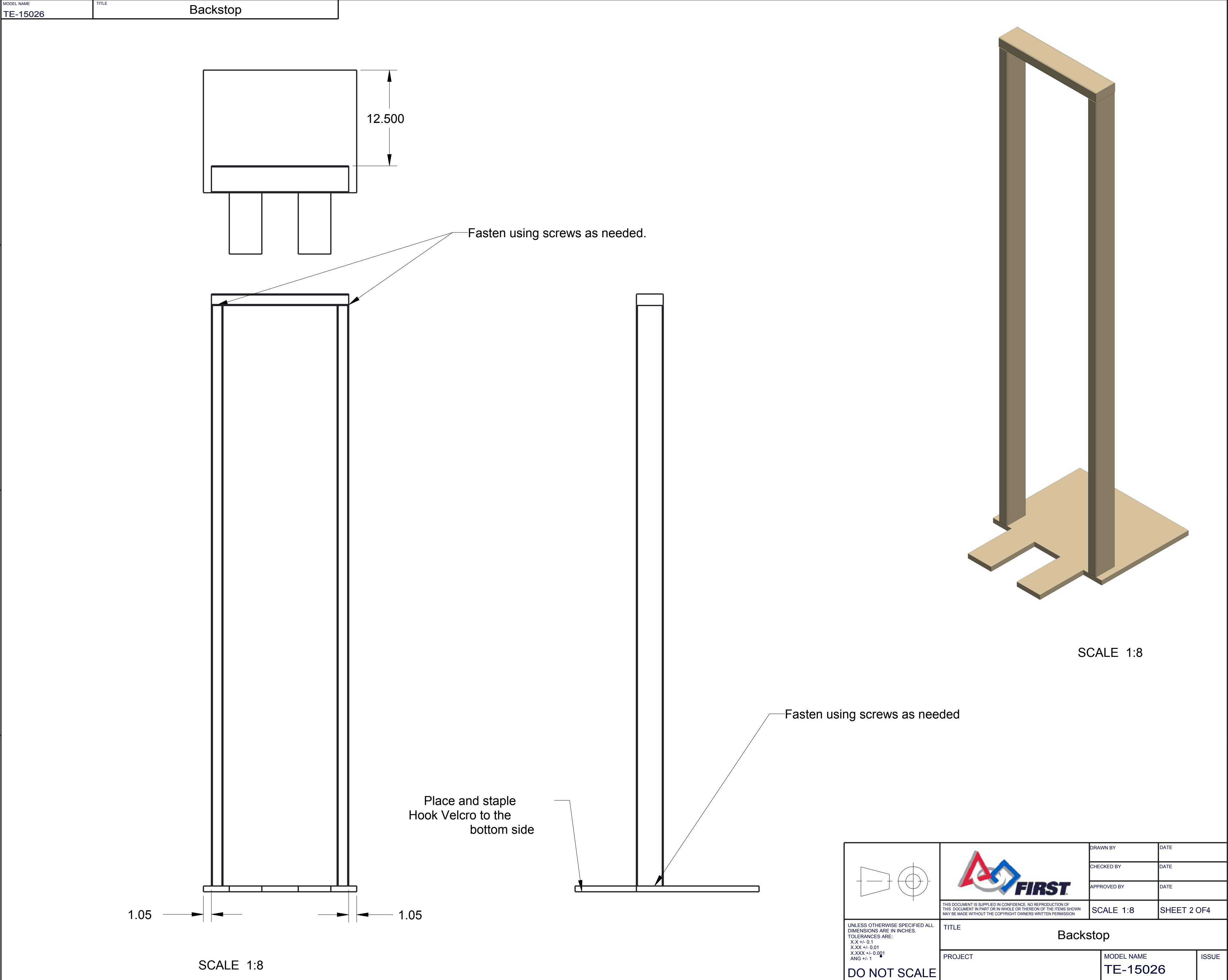

B

A

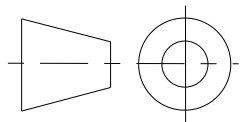

SCALE 1:8

SCALE 1:8

	 <small>THIS DOCUMENT IS SUPPLIED IN CONFIDENCE. NO REPRODUCTION OF THIS DOCUMENT IN PART OR IN WHOLE OR THEREON OF THE ITEMS SHOWN MAY BE MADE WITHOUT THE COPYRIGHT OWNERS WRITTEN PERMISSION</small>	DRAWN BY	DATE
		CHECKED BY	DATE
		APPROVED BY	DATE
		SCALE 1:8	SHEET 2 OF 4
UNLESS OTHERWISE SPECIFIED ALL DIMENSIONS ARE IN INCHES. TOLERANCES ARE: X.X +/- 0.1 X.XX +/- 0.01 X.XXX +/- 0.001 ANG +/- 1	TITLE Backstop		
	PROJECT	MODEL NAME TE-15026	
	ISSUE		
DO NOT SCALE			

UNLESS OTHERWISE SPECIFIED ALL DIMENSIONS ARE IN INCHES.
TOLERANCES ARE:
XX +/- 0.1
XXX +/- 0.01
XXXX +/- 0.001
ANG +/- 1

DO NOT SCALE

D

C

B

A

D

C

B

A

MODEL NAME	TITLE
TE-15026	Backstop

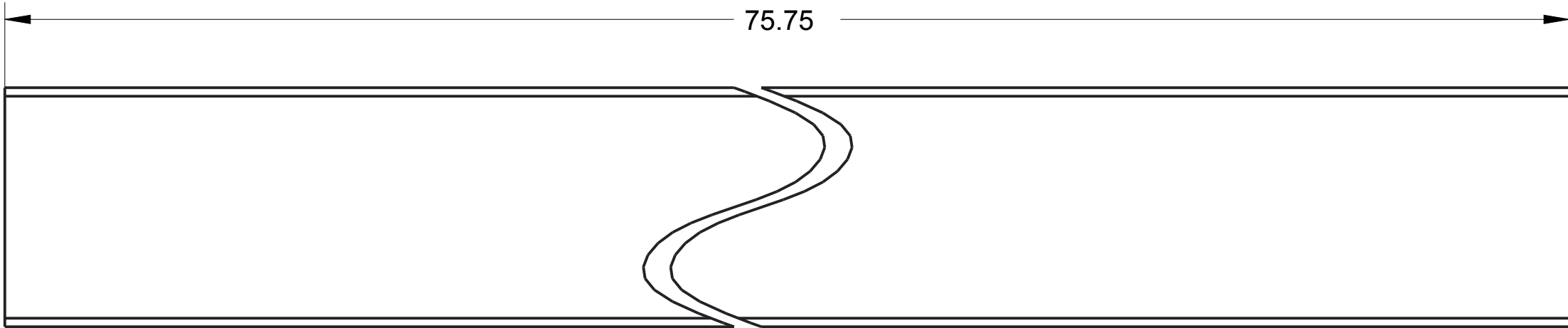

SCALE 1:2

Note:

PN: TE-15026-01
Material: 2x4 Lumber
Qty: 2
Scale: 1:2

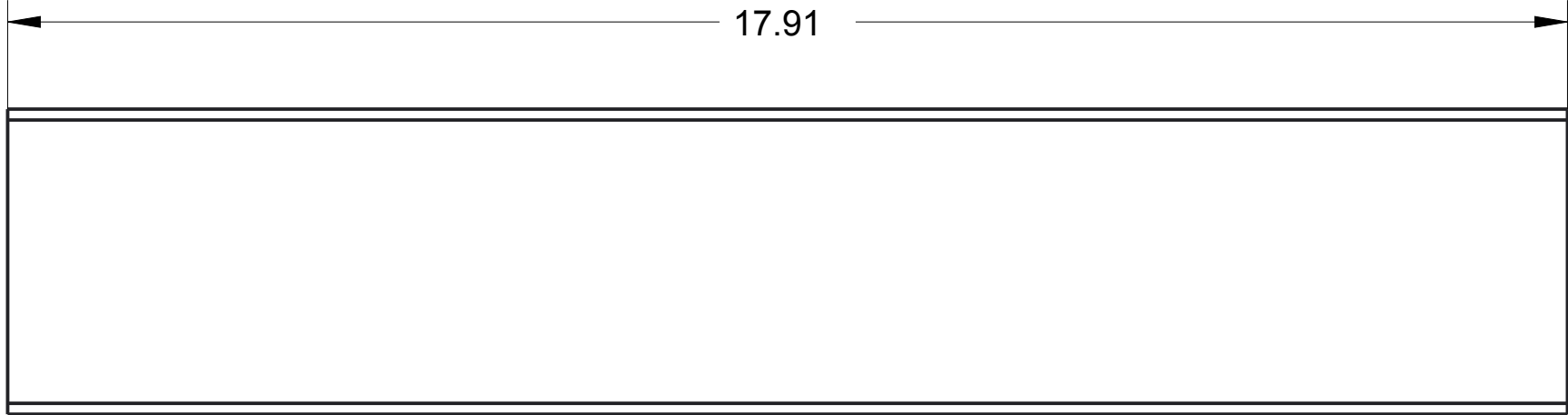
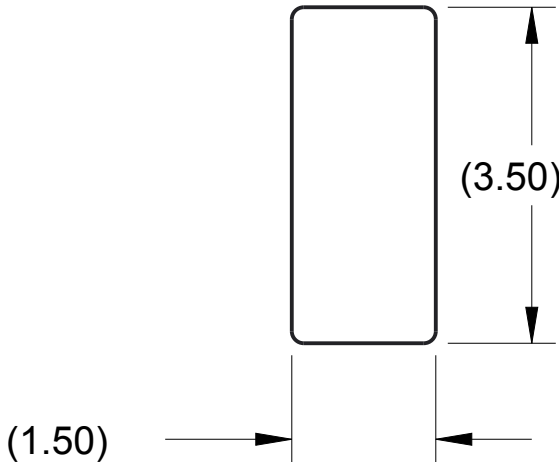

SCALE 1:2

Note:

PN: TE-15026-02
Material: 2x4 Lumber
Qty: 1
Scale: 1:2

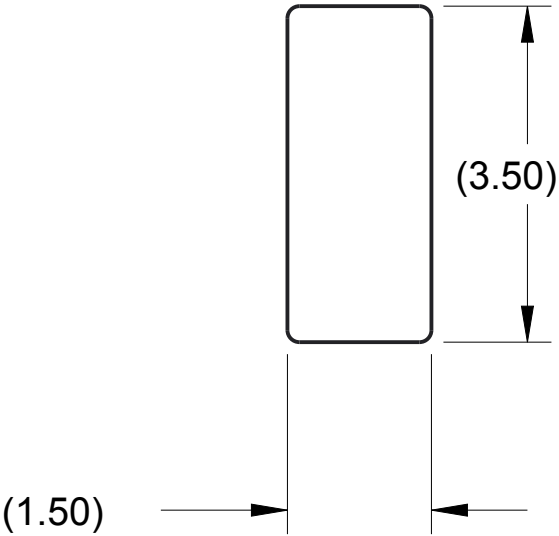

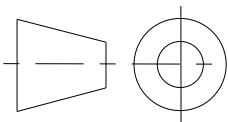
 <small>THIS DOCUMENT IS SUPPLIED IN CONFIDENCE. NO REPRODUCTION OF THIS DOCUMENT IN PART OR IN WHOLE OR THEREON OF THE ITEMS SHOWN MAY BE MADE WITHOUT THE COPYRIGHT OWNERS WRITTEN PERMISSION</small>	DRAWN BY		DATE
	CHECKED BY		DATE
	APPROVED BY		DATE
	SCALE 11:192		SHEET 3 OF 4
 <small>UNLESS OTHERWISE SPECIFIED ALL DIMENSIONS ARE IN INCHES. TOLERANCES ARE: XX +/- 0.1 XXX +/- 0.01 XXXX +/- 0.001 ANG +/- 1</small> DO NOT SCALE	TITLE Backstop		
	PROJECT		MODEL NAME TE-15026
			ISSUE

D

C

B

A

D

C

B

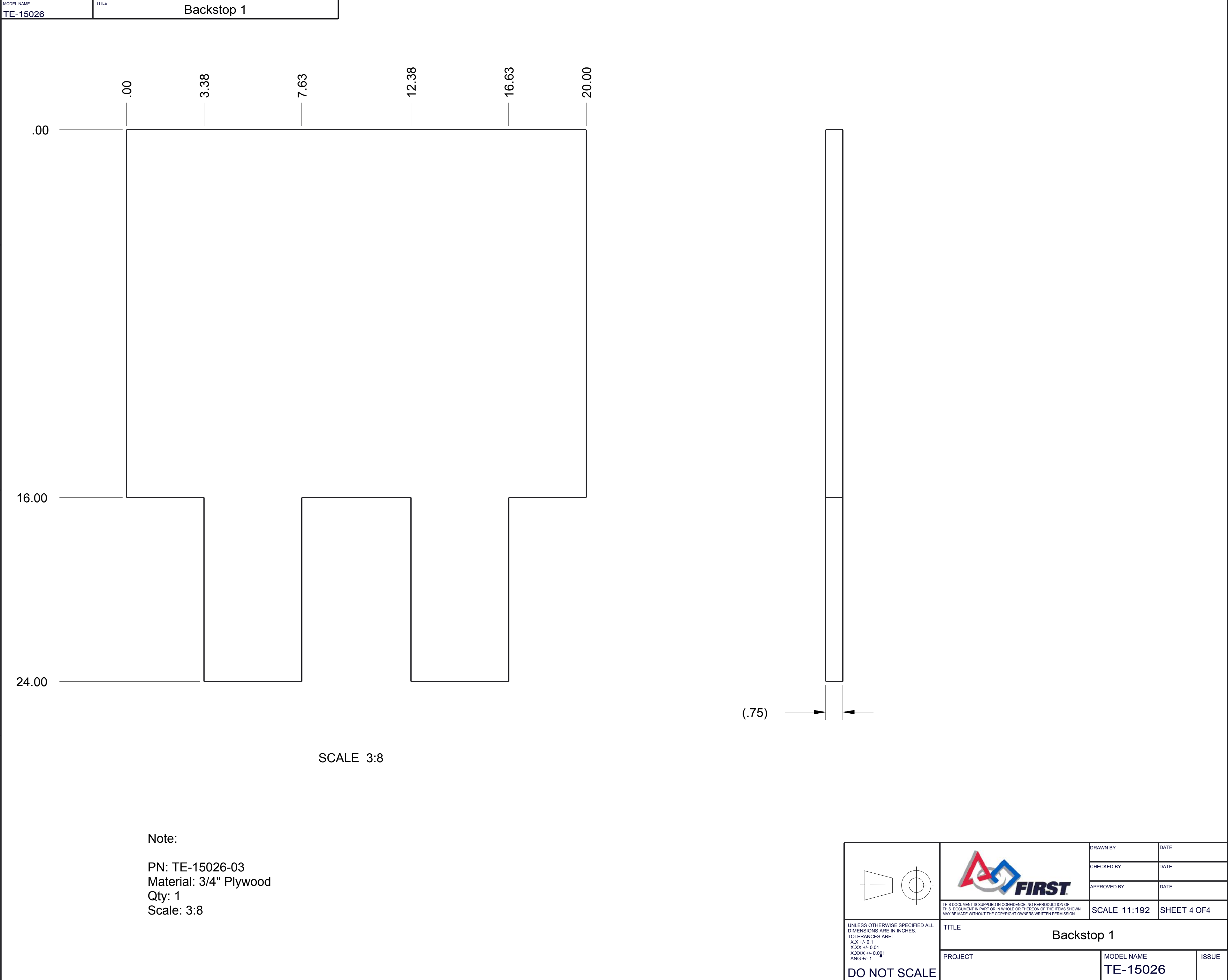

A



Note:
PN: TE-15026-03
Material: 3/4" Plywood
Qty: 1
Scale: 3:8

SCALE 3:8

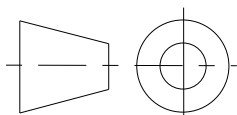
(.75)

	 <small>THIS DOCUMENT IS SUPPLIED IN CONFIDENCE. NO REPRODUCTION OF THIS DOCUMENT IN PART OR IN WHOLE OR THEREON OF THE ITEMS SHOWN MAY BE MADE WITHOUT THE COPYRIGHT OWNERS WRITTEN PERMISSION</small>	DRAWN BY	DATE
		CHECKED BY	DATE
		APPROVED BY	DATE
		SCALE 11:192	SHEET 4 OF 4
<small>UNLESS OTHERWISE SPECIFIED ALL DIMENSIONS ARE IN INCHES. TOLERANCES ARE: X.XX +/- 0.1 X.XXX +/- 0.001 ANG +/- 1</small> DO NOT SCALE	TITLE Backstop 1		
	PROJECT		MODEL NAME TE-15026
			ISSUE