

4

3

2

1

REVISIONS				
ZONE	REV.	DESCRIPTION	DATE	APPROVED
	A	Redraw	5/14/2008	narosenberg
A4, 2-A2, 2-B4	B	Items renumbered, solid rod diameter updated, drawing reformatted.	3/19/2020	CPO

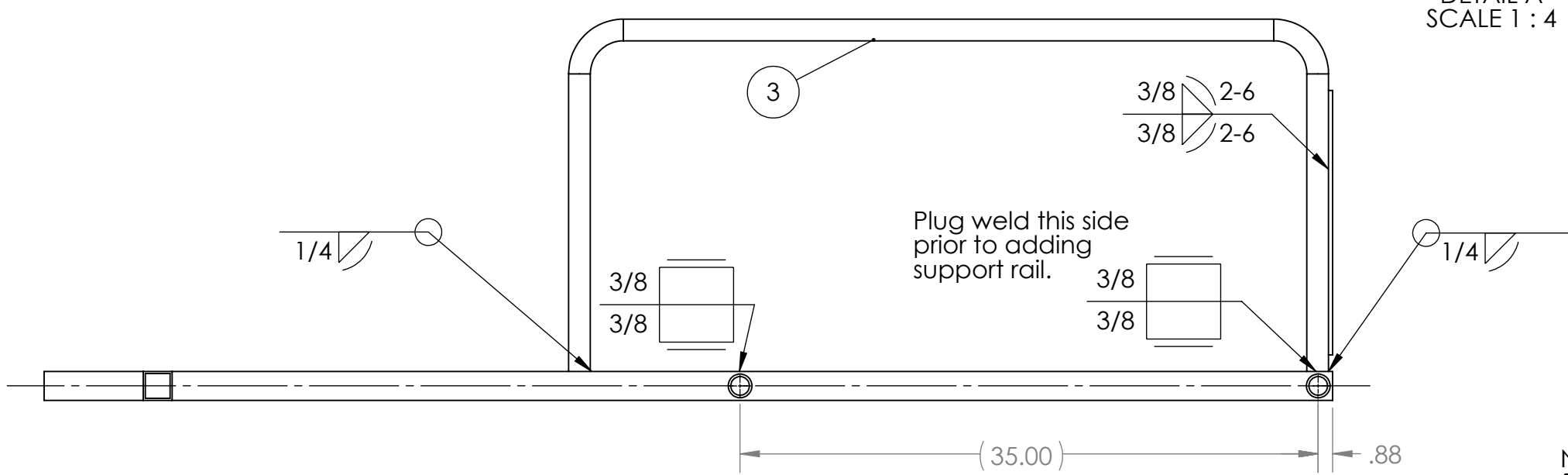
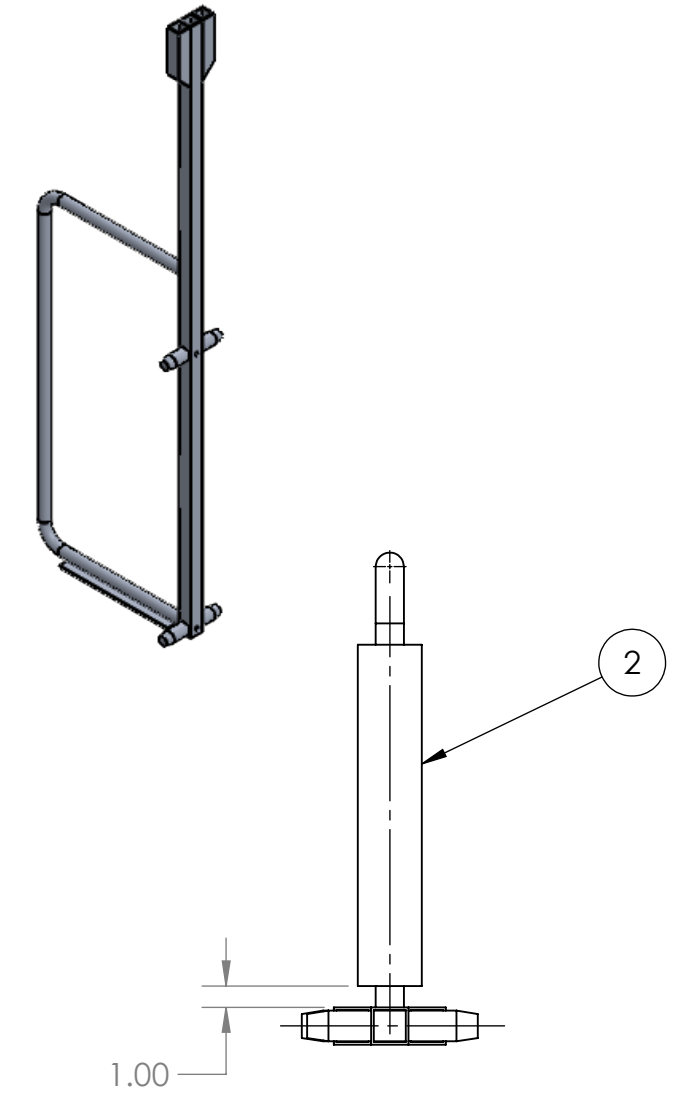
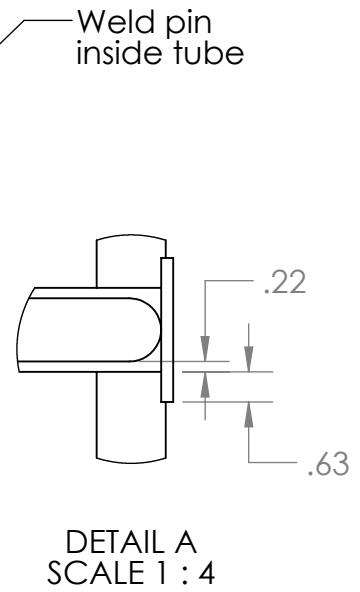
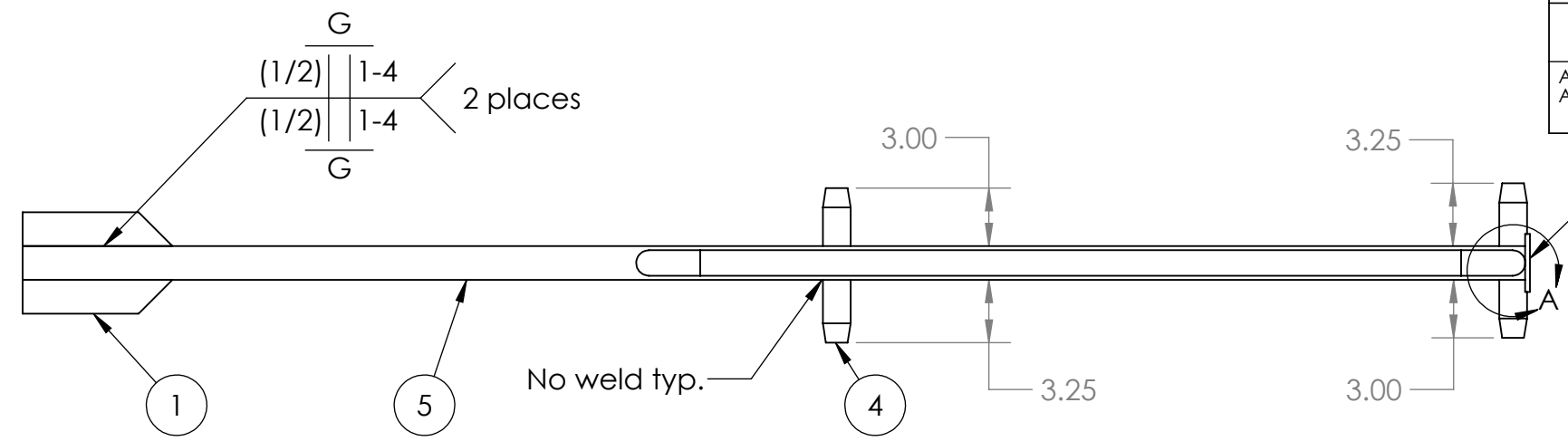

Notes:  
1. Remove all sharp edges

ITEM NO.	PART NUMBER	DESCRIPTION	QTY.
1	FE-00001-01	1 3/4" x 1 3/4" x 1/8" 6061 Aluminum Tubing	2
2	FE-00001-02	1/4" 6061 Aluminum Plate	1
3	FE-00001-03	1" Schedule 40 Aluminum Tube	1
4	FE-00001-04	1 7/16" Dia. 6061 Aluminum Solid Rod	2
5	FE-00001-05	1 3/4" x 1 3/4" x 1/8" 6061 Aluminum Tubing	1

**PROPRIETARY AND CONFIDENTIAL**  
THE INFORMATION CONTAINED IN THIS DRAWING IS THE SOLE PROPERTY OF **FIRST®**. ANY REPRODUCTION IN PART OR AS A WHOLE WITHOUT THE WRITTEN PERMISSION OF **FIRST®** IS PROHIBITED.

UNLESS OTHERWISE SPECIFIED:		NAME	DATE
DIMENSIONS ARE IN INCHES		DRAWN	
TOLERANCES:		CHECKED	
FRACTIONAL: ±1/16		ENG APPR.	
ANGULAR: MACH ±1° BEND ±1°		MFG APPR.	
TWO PLACE DECIMAL ±.01		Q.A.	
THREE PLACE DECIMAL ±.001		COMMENTS:	
INTERPRET GEOMETRIC TOLERANCING PER:			
MATERIAL			
FINISH			
NEXT ASSY	USED ON		
APPLICATION			
DO NOT SCALE DRAWING			

**FIRST ROBOTICS COMPETITION** **SOLIDWORKS** Modeling Solutions Partner

TITLE:  
**Drivers Station Support**

SIZE **B** DWG. NO. **FE-00001** REV **B**

SCALE: 1:9 WEIGHT: SHEET 1 OF 3

4

3

2

1

4

3

2

1

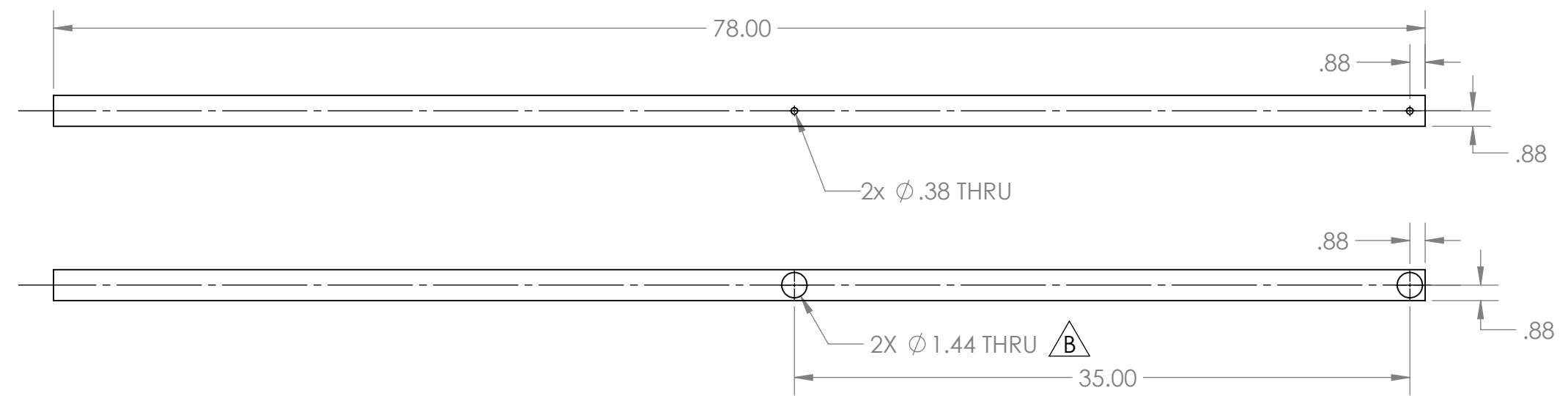
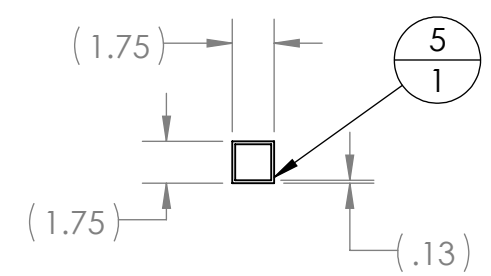
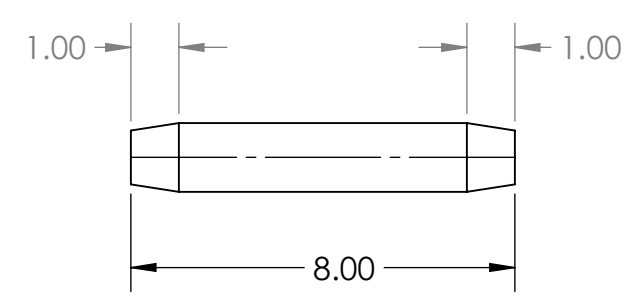
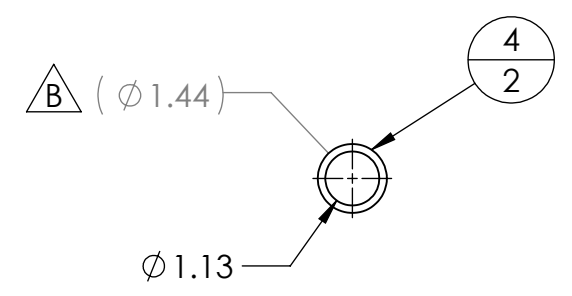
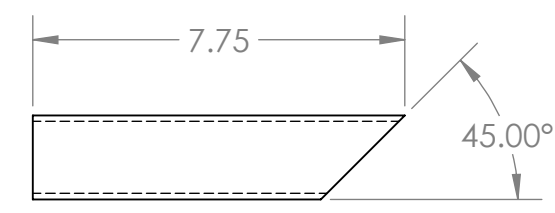
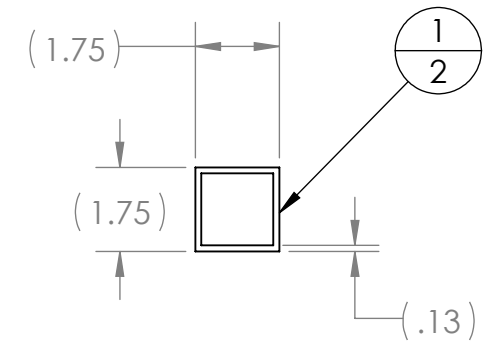

**PROPRIETARY AND CONFIDENTIAL**  
 THE INFORMATION CONTAINED IN THIS DRAWING IS THE SOLE PROPERTY OF **FIRST®**. ANY REPRODUCTION IN PART OR AS A WHOLE WITHOUT THE WRITTEN PERMISSION OF **FIRST®** IS PROHIBITED.

		UNLESS OTHERWISE SPECIFIED:	NAME	DATE
		DIMENSIONS ARE IN INCHES	DRAWN	
		TOLERANCES:	CHECKED	
		FRACTIONAL ±1/16	ENG APPR.	
		ANGULAR: MACH ±1° BEND ±1°	MFG APPR.	
		TWO PLACE DECIMAL ±.01	Q.A.	
		THREE PLACE DECIMAL ±.001	COMMENTS:	
		INTERPRET GEOMETRIC TOLERANCING PER:		
		MATERIAL		
NEXT ASSY	USED ON	FINISH		
APPLICATION		DO NOT SCALE DRAWING		



TITLE:  
**Drivers Station Support**

SIZE	DWG. NO.	REV
<b>B</b>	<b>FE-00001</b>	<b>B</b>
SCALE: 1:2	WEIGHT:	SHEET 2 OF 3

4

3

2

1

B

B

A

A

4



3

2

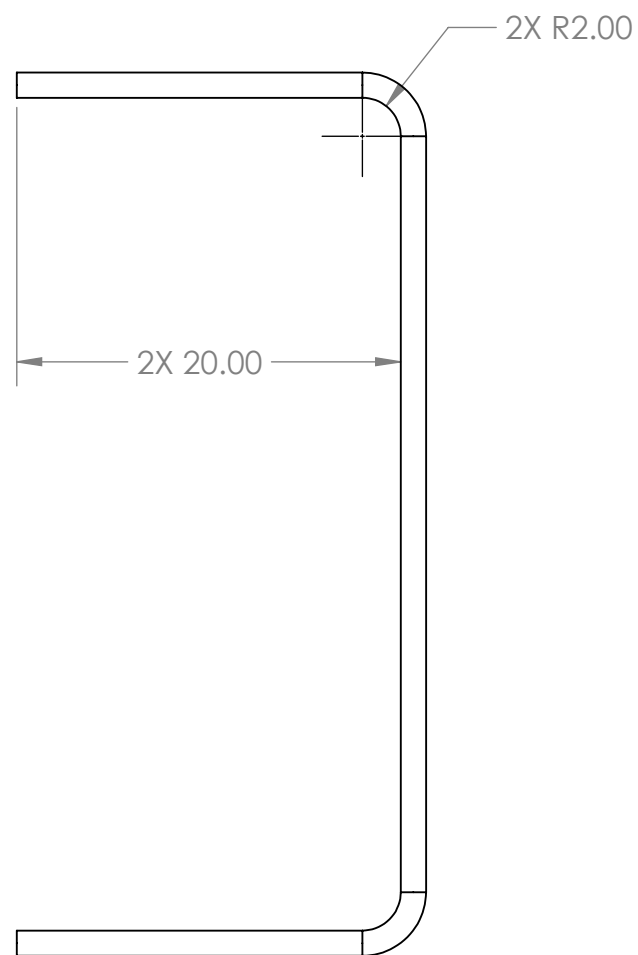
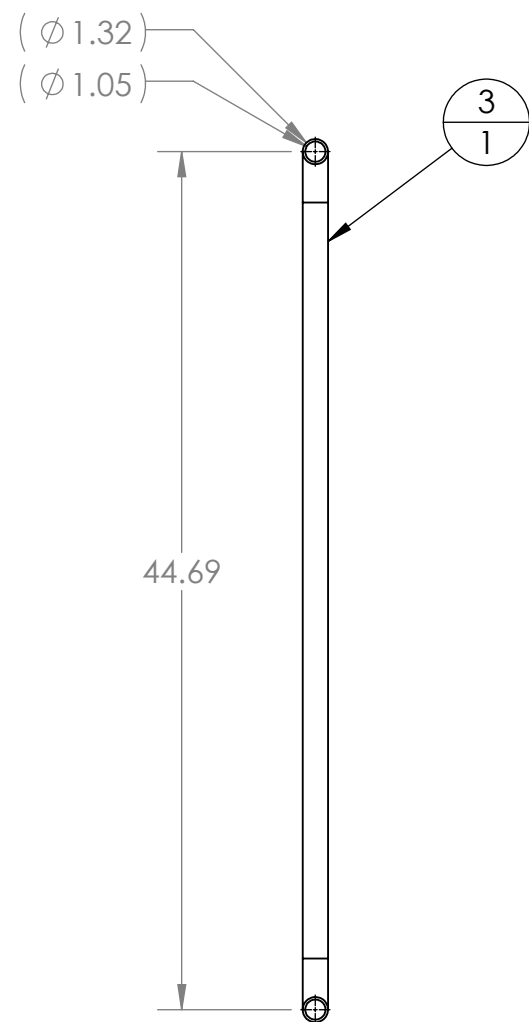
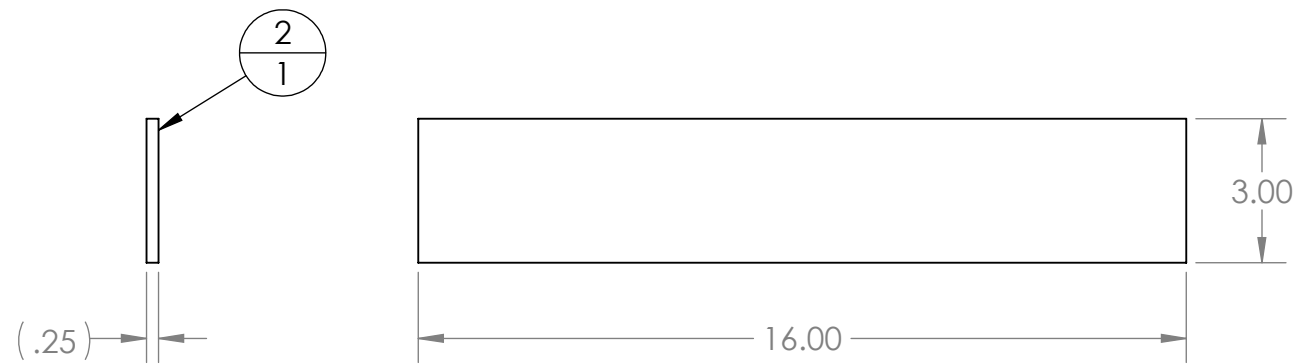
1



**PROPRIETARY AND CONFIDENTIAL**  
 THE INFORMATION CONTAINED IN THIS DRAWING IS THE SOLE PROPERTY OF **FIRST®**. ANY REPRODUCTION IN PART OR AS A WHOLE WITHOUT THE WRITTEN PERMISSION OF **FIRST®** IS PROHIBITED.

		UNLESS OTHERWISE SPECIFIED:	NAME	DATE	 
		DIMENSIONS ARE IN INCHES TOLERANCES: FRACTIONAL $\pm 1/16$ ANGULAR: MACH $\pm 1^\circ$ BEND $\pm 1^\circ$ TWO PLACE DECIMAL $\pm .01$ THREE PLACE DECIMAL $\pm .001$	DRAWN		
		INTERPRET GEOMETRIC TOLERANCING PER:	CHECKED		SIZE <b>B</b> DWG. NO. <b>FE-00001</b> REV <b>B</b>
		MATERIAL	ENG APPR.		
NEXT ASSY	USED ON	FINISH	MFG APPR.		SHEET 3 OF 3
APPLICATION		DO NOT SCALE DRAWING	Q.A.	COMMENTS:	

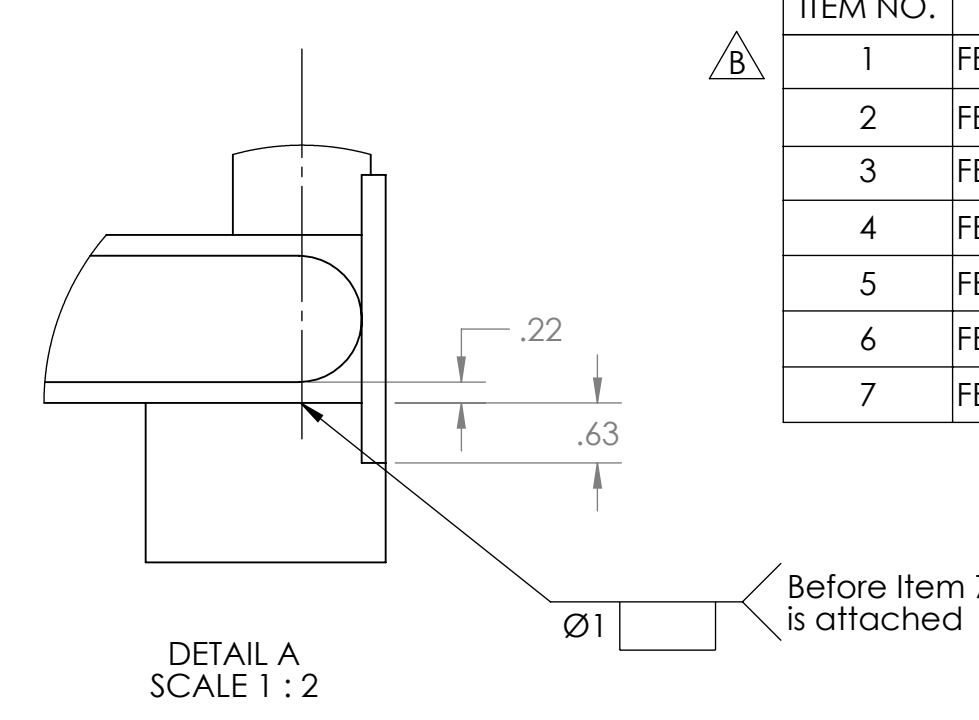
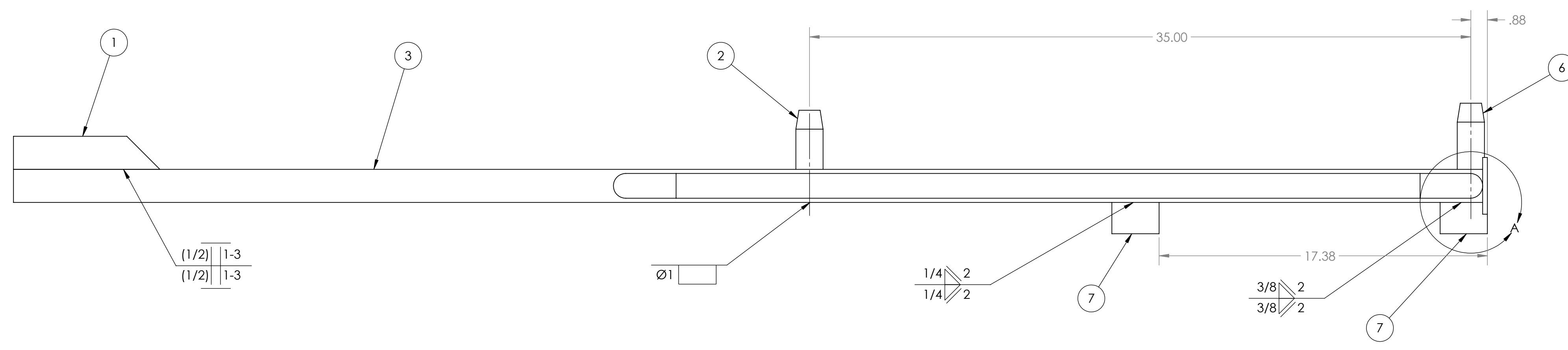

REVISIONS				
ZONE	REV.	DESCRIPTION	DATE	APPROVED
	1	Redraw	5/19/2008	narosenberg
D2	B	Items renumbered, drawing reformatted	3/19/2020	CPO

ITEM NO.	PART NUMBER	DESCRIPTION	QTY.
1	FE-00002-01	1 3/4" x 1 3/4" x 1/8" 6061 Aluminum Tubing	1
2	FE-00002-02	1 7/16" Dia. 6061 Aluminum Solid Rod	1
3	FE-00002-03	1 3/4" x 1 3/4" x 1/8" 6061 Aluminum Tubing	1
4	FE-00002-04	1" Schedule 40 Aluminum Tube	1
5	FE-00002-05	3" x 1/4" 6061 Aluminum Bar	1
6	FE-00002-06	1 7/16" Dia. 6061 Aluminum Solid Rod	1
7	FE-00002-07	1 1/4" Schedule 40 Aluminum Tube	2

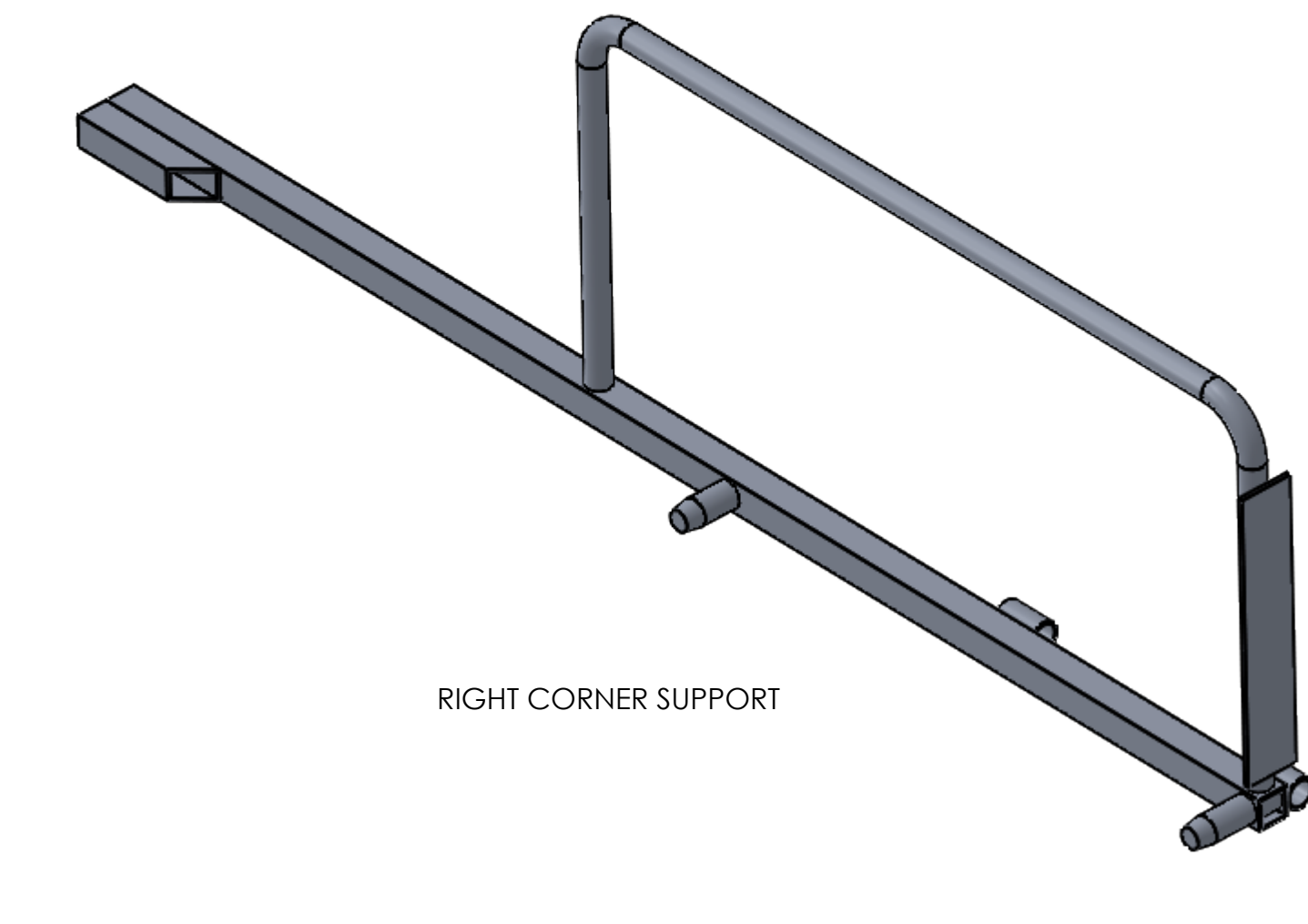
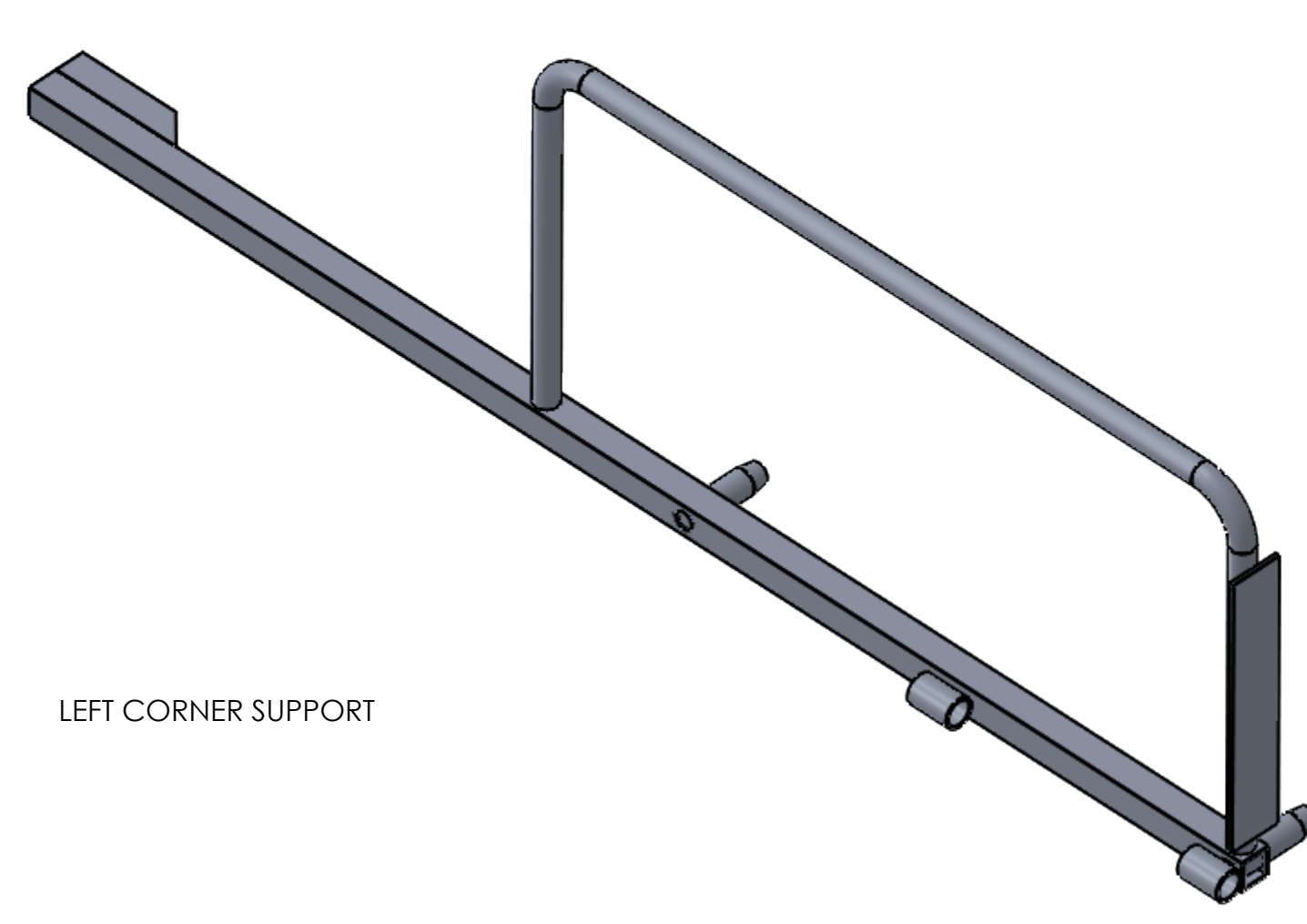
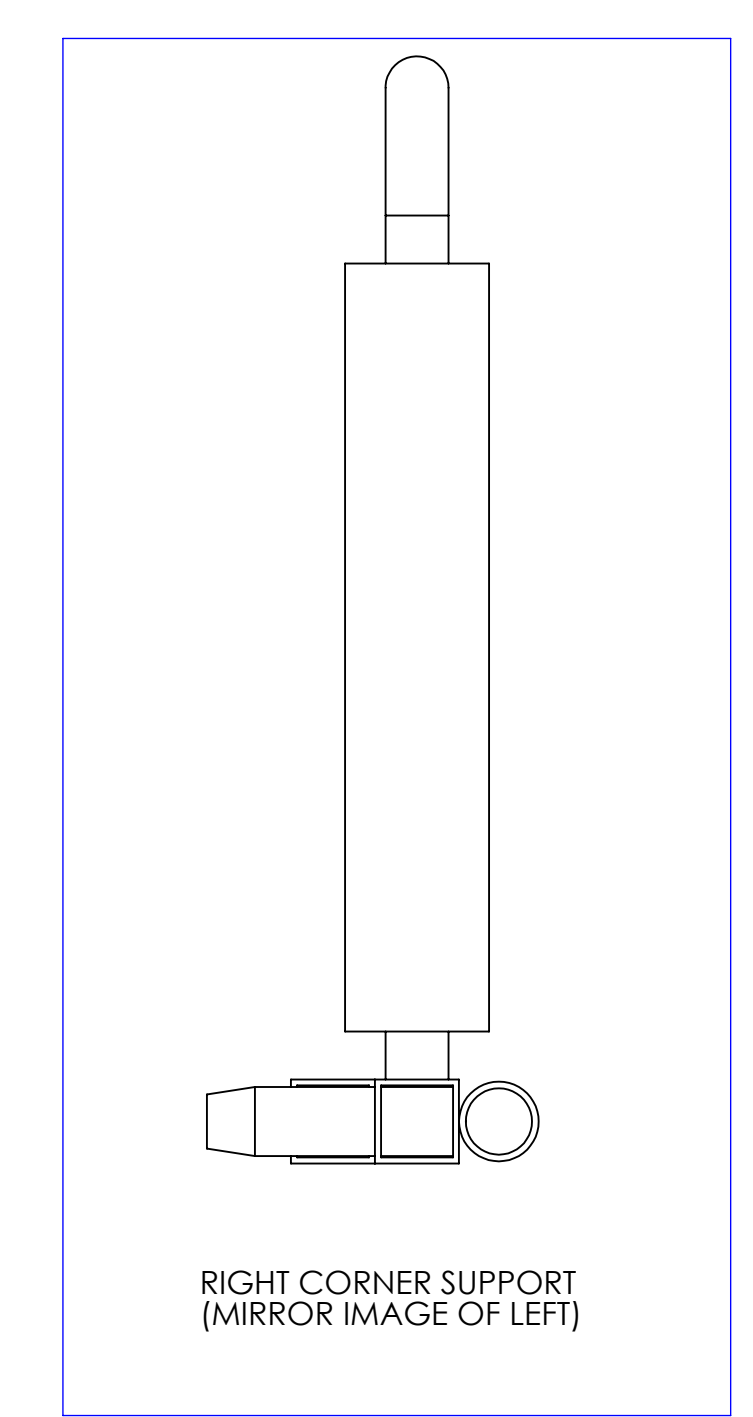
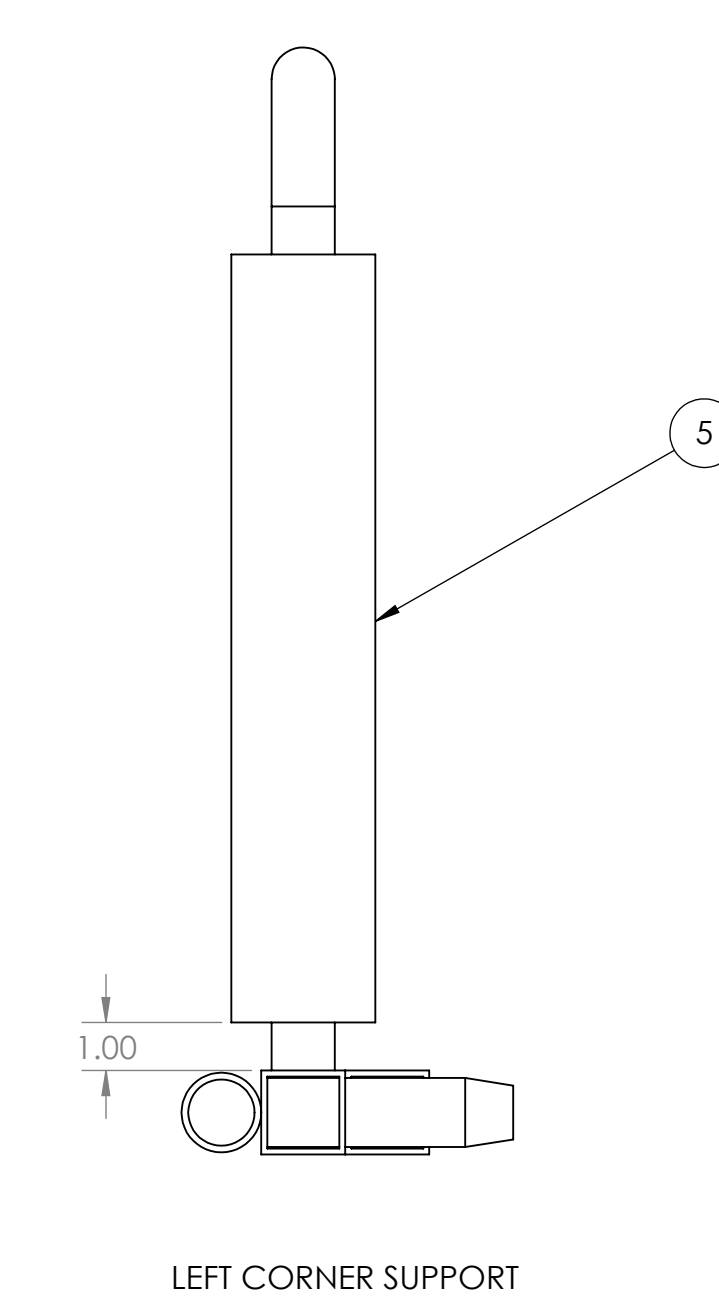
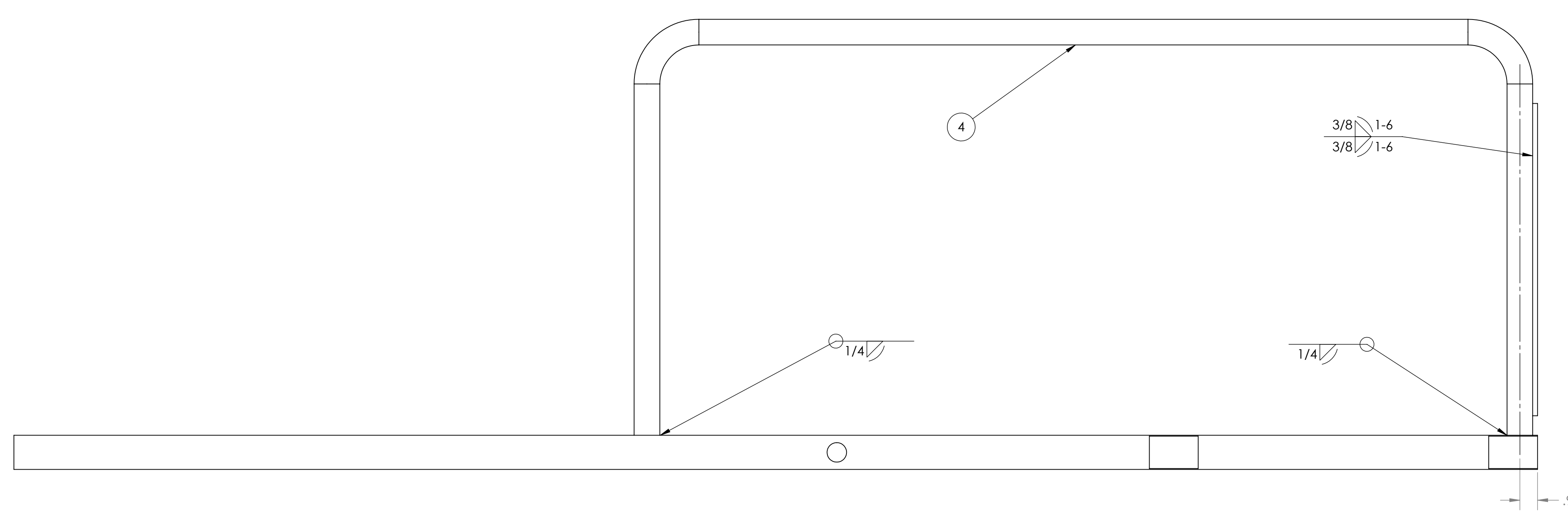

- Notes:
1. Left corner support shown, right is same components, mirror image assy
  2. Remove all sharp edges

PROPRIETARY AND CONFIDENTIAL  
 THE INFORMATION CONTAINED IN THIS DRAWING IS THE SOLE PROPERTY OF FIRST. ANY REPRODUCTION IN PART OR AS A WHOLE WITHOUT THE WRITTEN PERMISSION OF FIRST IS PROHIBITED.

UNLESS OTHERWISE SPECIFIED:		NAME		DATE
DIMENSIONS ARE IN INCHES	DRAWN			
TOLERANCES:	CHECKED			
FRACTIONAL: 1/16	ENG APPR.			
ANGULAR: MACH ±1° BEND ±1°	MEG APPR.			
TWO PLACE DECIMAL ±.01	Q.A.			
THREE PLACE DECIMAL ±.001	COMMENTS:			
INTERPRET GEOMETRIC TOLERANCING PER:				
MATERIAL:				
FINISH:				
NEXT ASSY:	USED ON:			
APPLICATION:	DO NOT SCALE DRAWING			

**FIRST ROBOTICS COMPETITION** **SOLIDWORKS**

TITLE: **Corner Supports, Left**

SIZE DWG. NO. REV: **D FE-00002 B**

SCALE: 1:4 WEIGHT: SHEET 1 OF 2

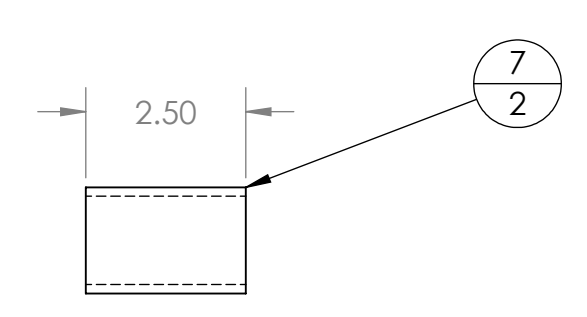
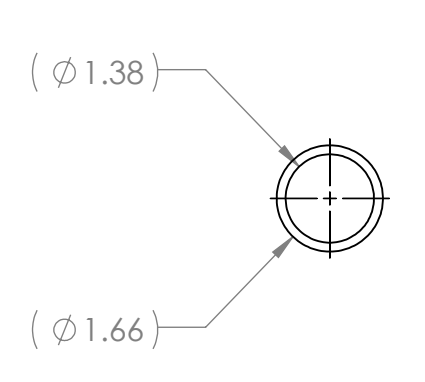
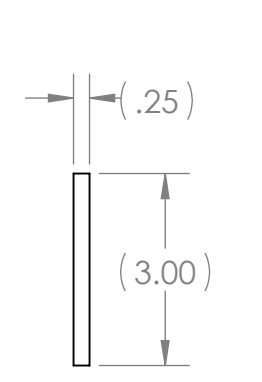
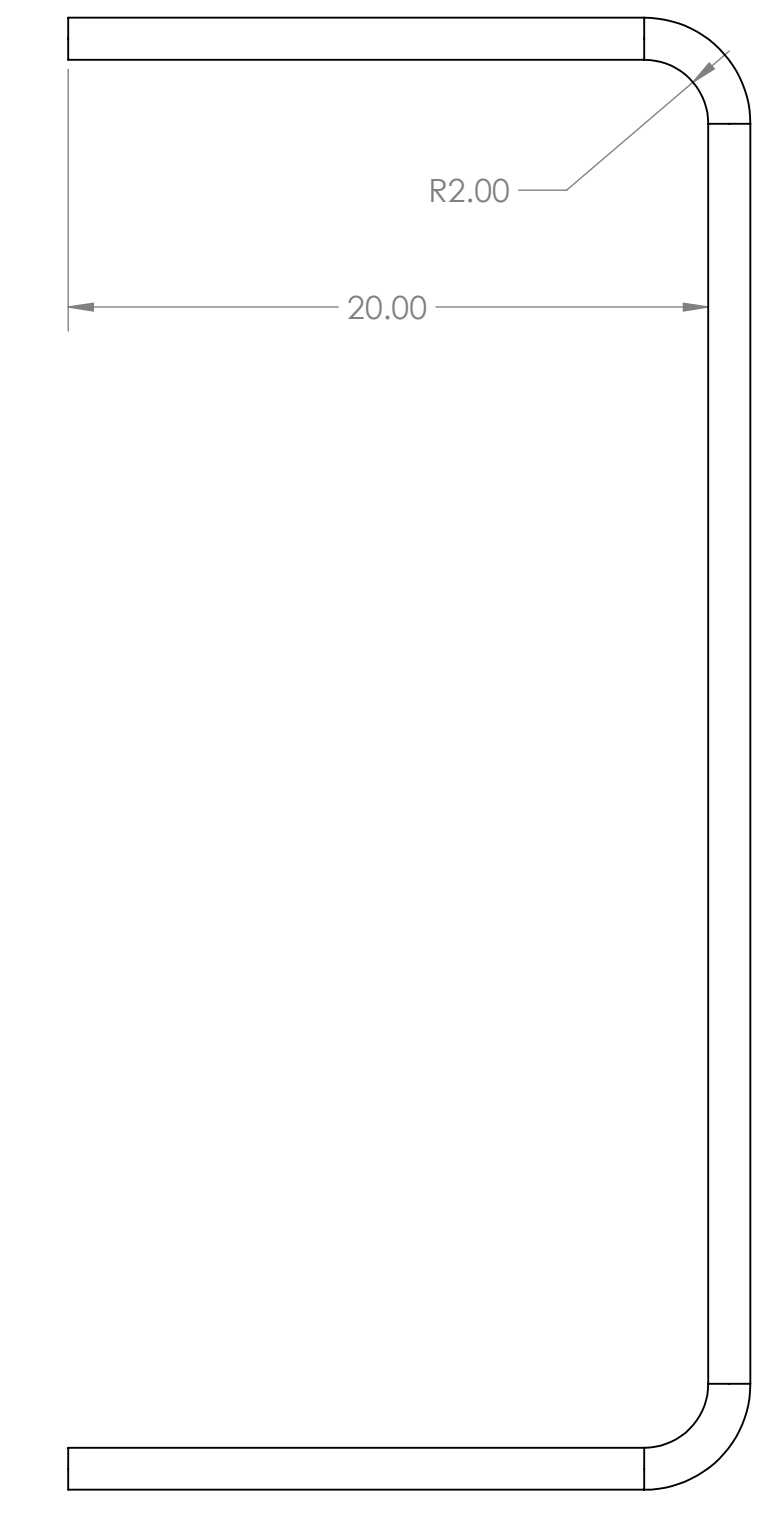
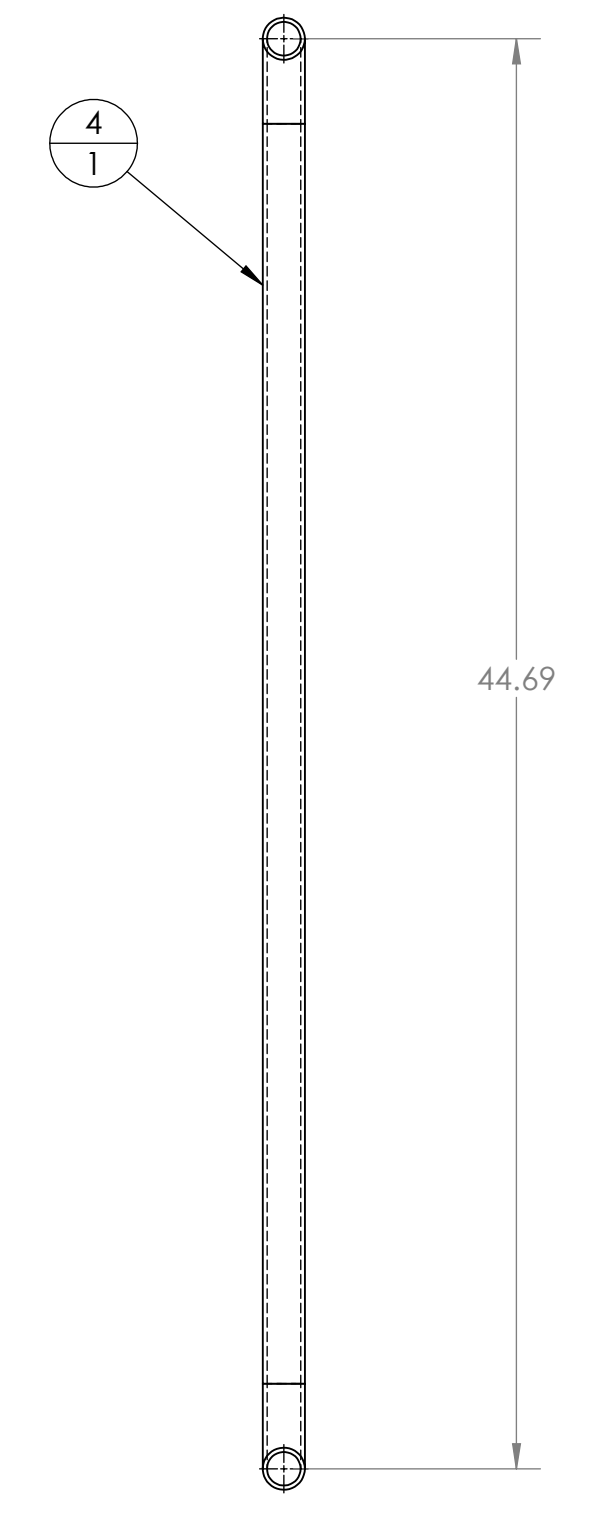
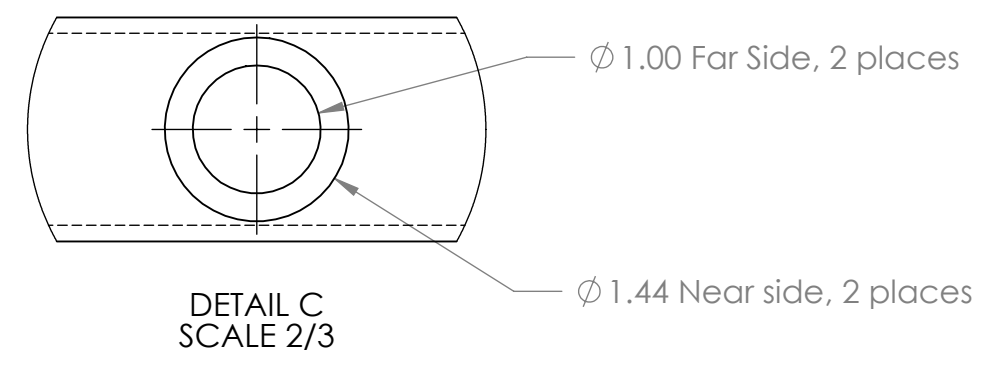
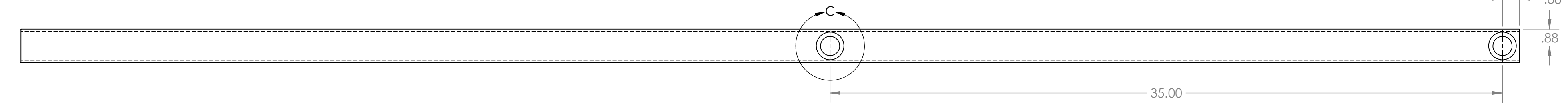
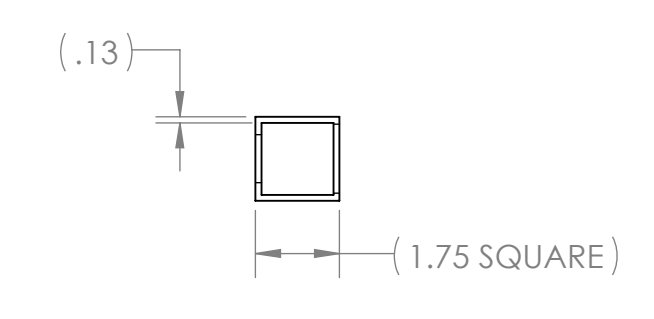
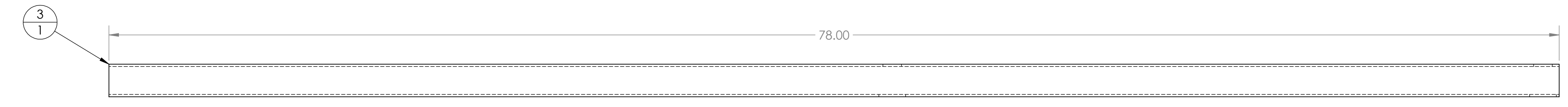
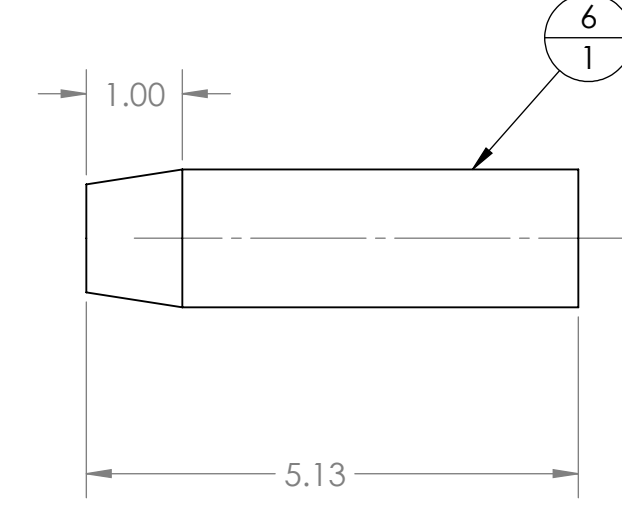
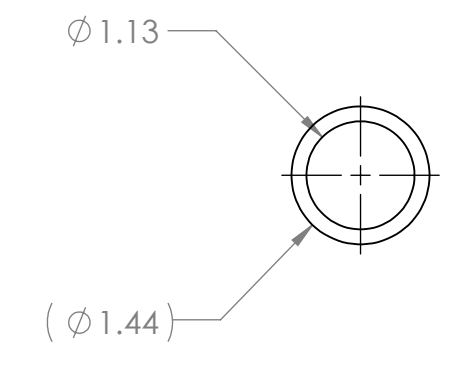
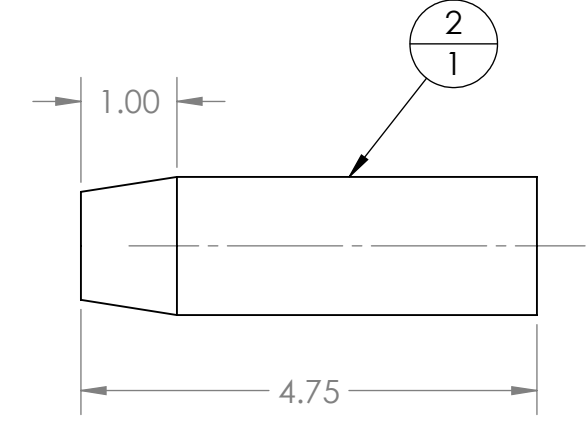
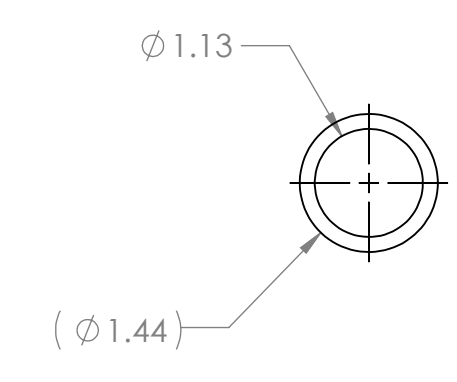
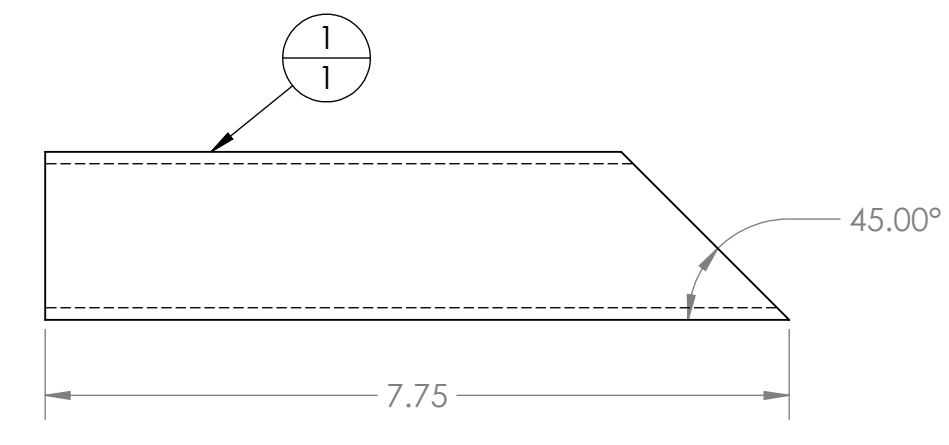
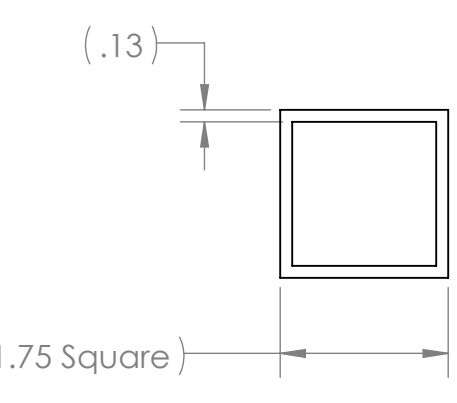
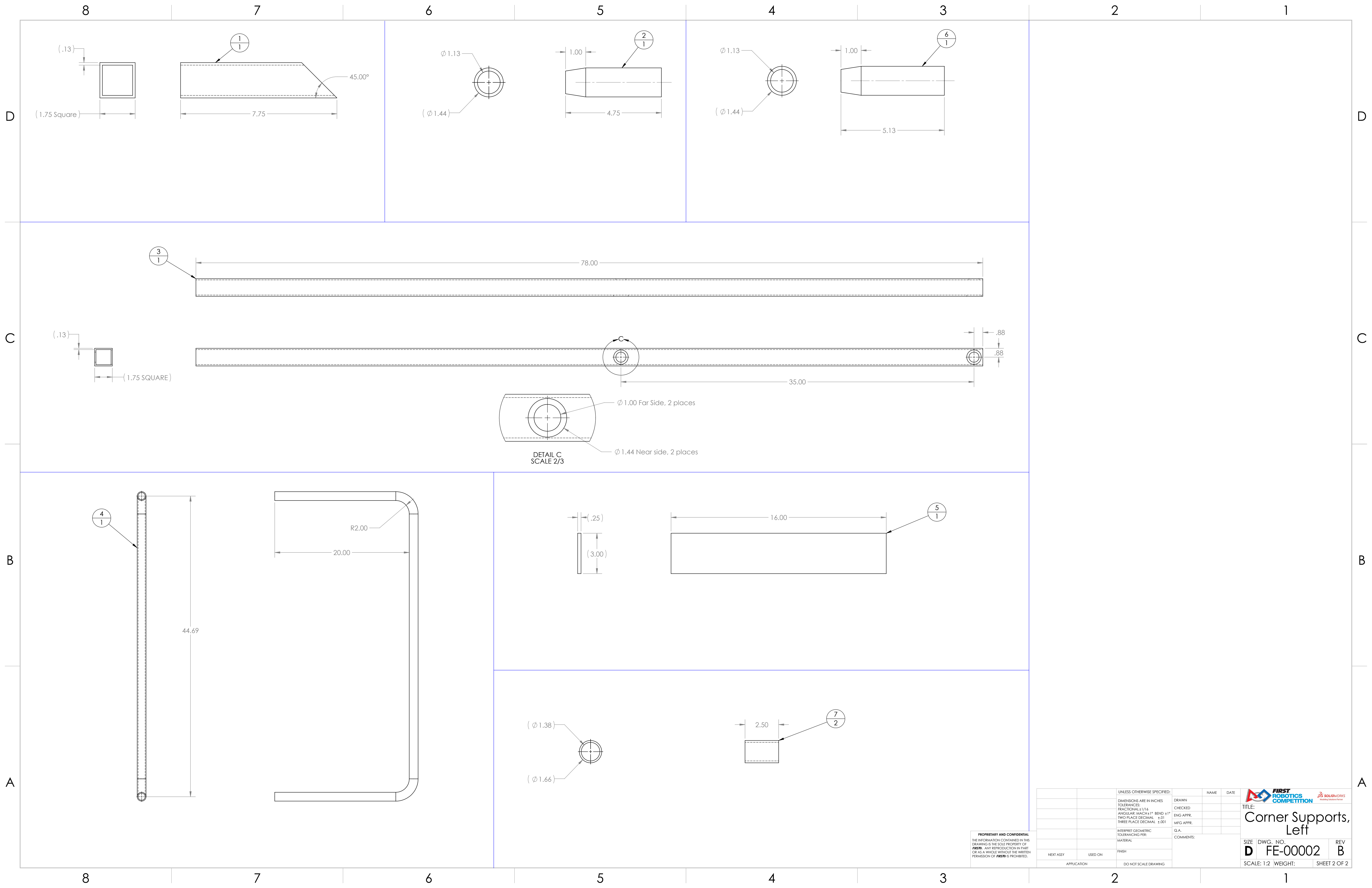

PROPRIETARY AND CONFIDENTIAL  
 THE INFORMATION CONTAINED IN THIS DRAWING IS THE SOLE PROPERTY OF FIRST. ANY REPRODUCTION IN PART OR AS A WHOLE WITHOUT THE WRITTEN PERMISSION OF FIRST IS PROHIBITED.

UNLESS OTHERWISE SPECIFIED:		NAME	DATE
DRAWN			
CHECKED			
ENG APPR.			
MFG APPR.			
INTERPRET GEOMETRIC TOLERANCING PER:		Q.A. COMMENTS:	
MATERIAL:			
FINISH:			
APPLICATION	DO NOT SCALE DRAWING		

**FIRST ROBOTICS COMPETITION** **SOLIDWORKS**  
 TITLE: **Corner Supports, Left**  
 SIZE DWG. NO. REV: **D FE-00002 B**  
 SCALE: 1:2 WEIGHT: SHEET 2 OF 2

4

3

2

1

B

B

A

A

REVISIONS				
ZONE	REV.	DESCRIPTION	DATE	APPROVED
	A	Redraw	5/20/2008	narosenberg
	B	Drawing reformatted	3/19/2020	CPO

ITEM NO.	PART NUMBER	DESCRIPTION	QTY.
1	FE-00003-01	1" Schedule 40 6061 Aluminum Tube	1
2	FE-00003-02	1/2" 6061 Aluminum Rod	1

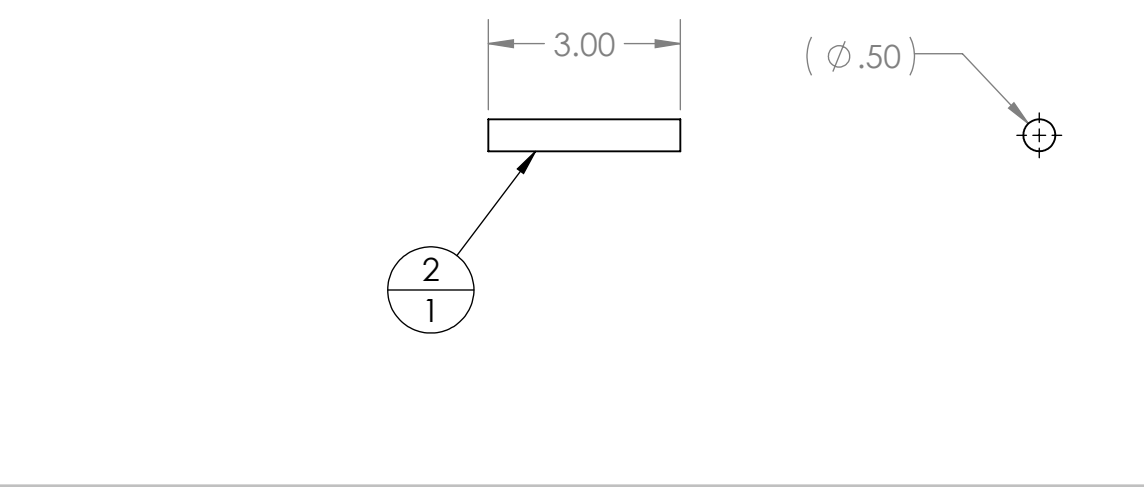
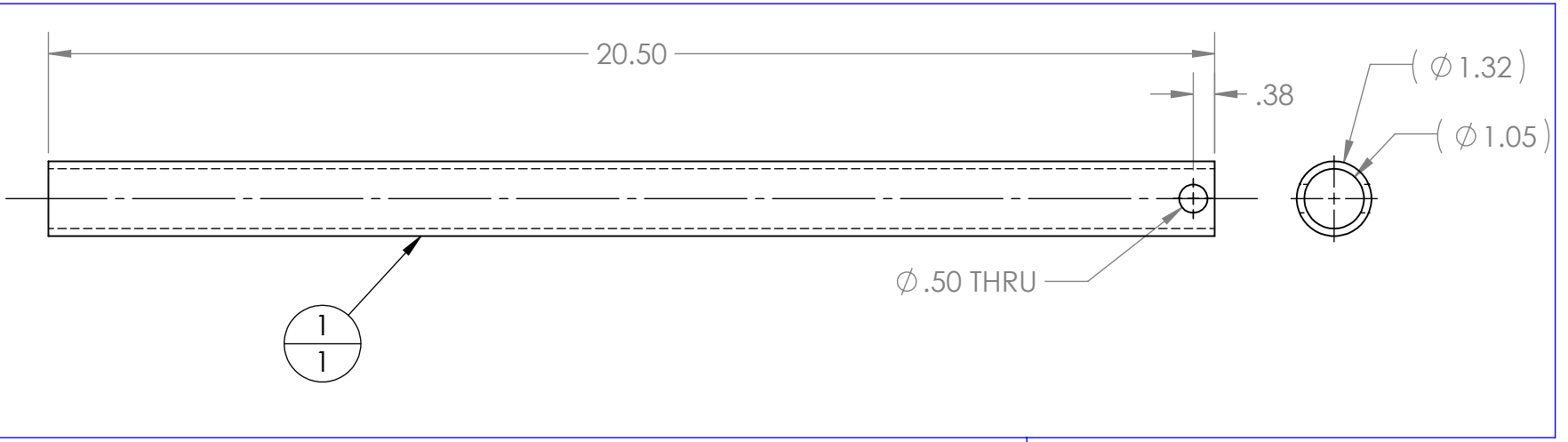
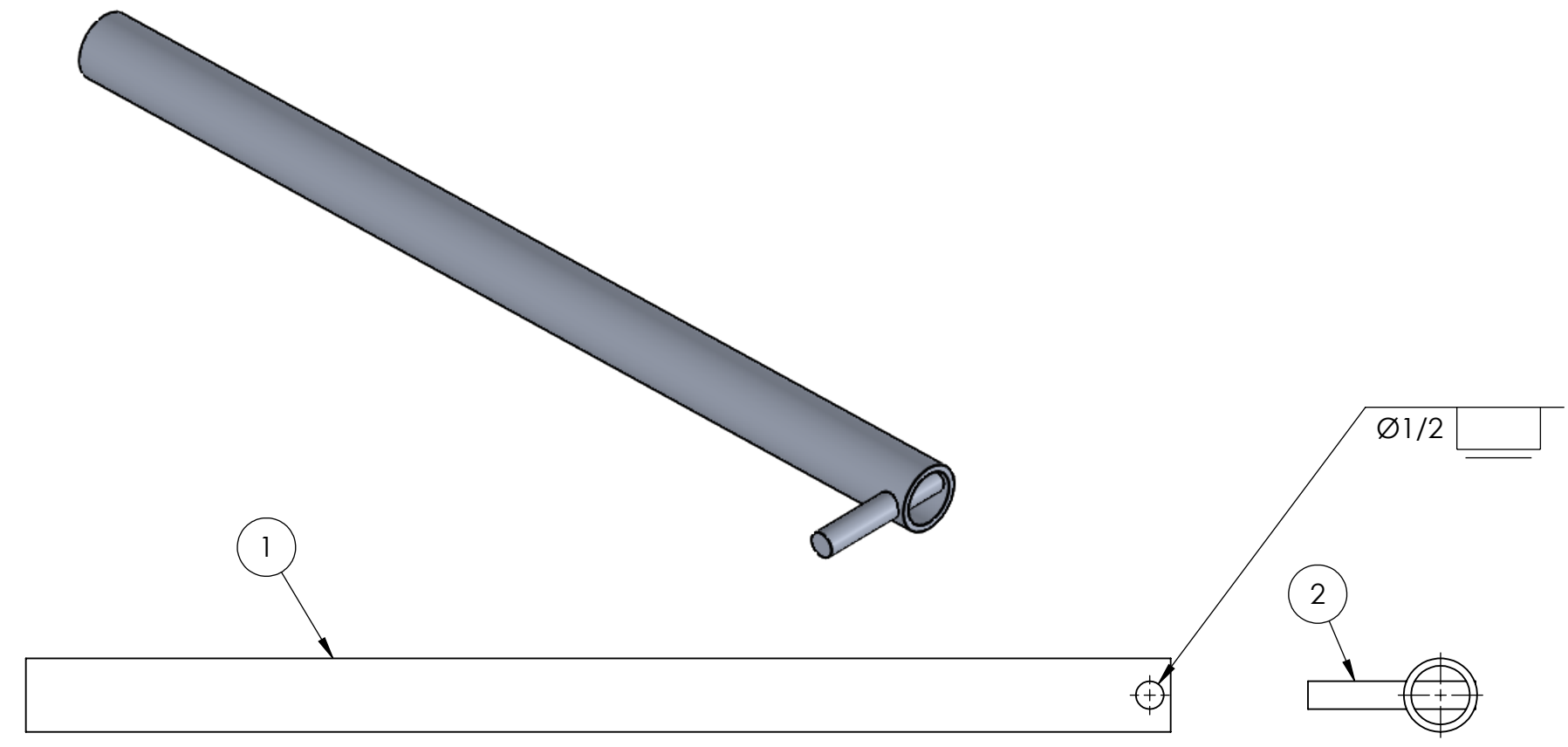

Notes:  
1. Remove all sharp edges

**PROPRIETARY AND CONFIDENTIAL**  
THE INFORMATION CONTAINED IN THIS DRAWING IS THE SOLE PROPERTY OF **FIRST®**. ANY REPRODUCTION IN PART OR AS A WHOLE WITHOUT THE WRITTEN PERMISSION OF **FIRST®** IS PROHIBITED.

UNLESS OTHERWISE SPECIFIED:		NAME	DATE
DIMENSIONS ARE IN INCHES		DRAWN	
TOLERANCES:		CHECKED	
FRACTIONAL: ±1/16		ENG APPR.	
ANGULAR: MACH ±1° BEND ±1°		MFG APPR.	
TWO PLACE DECIMAL ±.01		Q.A.	
THREE PLACE DECIMAL ±.001		COMMENTS:	
INTERPRET GEOMETRIC TOLERANCING PER:			
MATERIAL			
FINISH			
NEXT ASSY	USED ON		
APPLICATION			
DO NOT SCALE DRAWING			

**FIRST ROBOTICS COMPETITION** **SOLIDWORKS** Modeling Solutions Partner

TITLE:  
**Rail Pin Assy**

SIZE	DWG. NO.	REV
<b>B</b>	<b>FE-00003</b>	<b>B</b>

SCALE: 1:3 WEIGHT: SHEET 1 OF 1



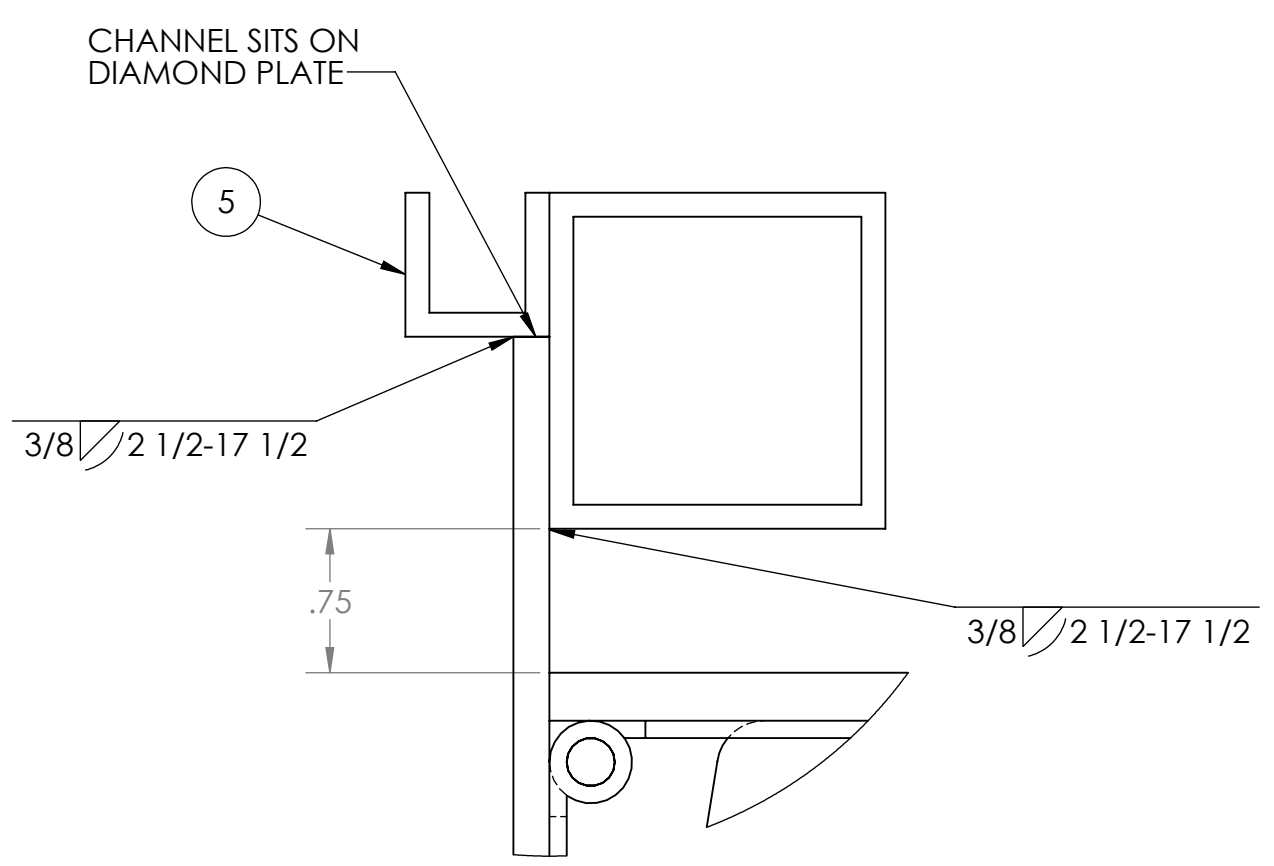

DETAIL A  
SCALE 1 : 1

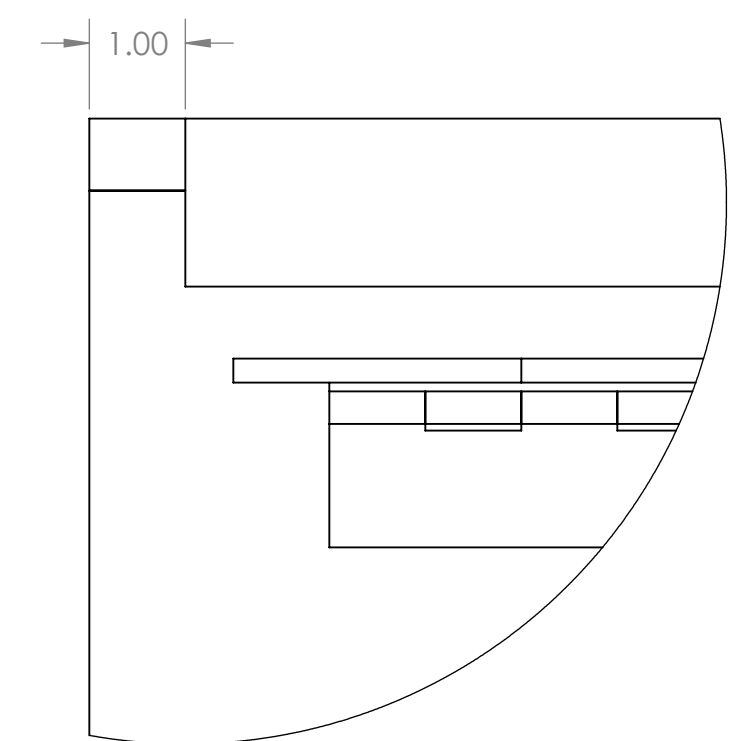

DETAIL C  
SCALE 1 : 2

REVISIONS				
ZONE	REV.	DESCRIPTION	DATE	APPROVED
	1	Redraw	5/20/2008	narosenberg
2-D7	2	Weld size changed for consistency, drawing reformatted.	3/19/2020	CPO

ITEM NO.	PART NUMBER	DESCRIPTION	QTY.
1	FE-00004-01	3/16 Aluminum Diamond Plate	1
2	FE-00004-02	Hinge, Aluminum 3" x .09", 1/4" Pin	2
3	FE-00004-03	Hinge, Aluminum 3" x .09", 1/4" Pin	1
4	FE-00004-04	1 3/4" x 1 3/4" x 1/8" Square 6061 Aluminum Tubing	2
5	FE-00004-05	3/4" x 3/4" x 1/8" 6061 Aluminum 'U' Channel	1
6	FE-00004-06	1/4" 6061 Aluminum Plate	1
7	FE-00004-07	Hinge, Aluminum 3" x .09", 1/4" Pin (2 Pieces Welded)	2
8	FE-00004-08	Hinge, Aluminum 3" x .09", 1/4" Pin	2
9	FE-00004-09	1/8" 6061 Aluminum Plate	2
10	FE-00004-10	1/8" 6061 Aluminum Plate	2

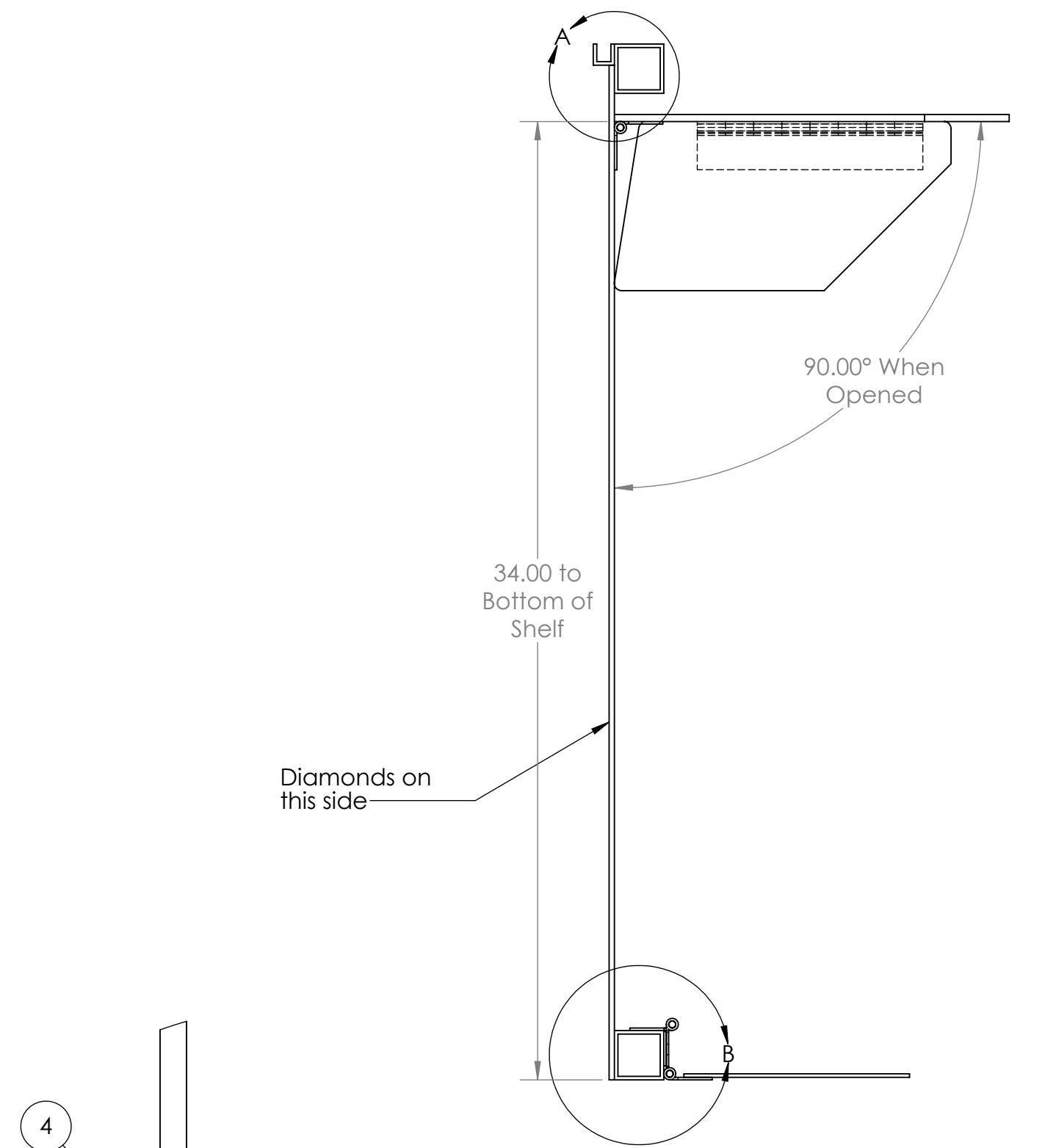

DETAIL B  
SCALE 1 : 1

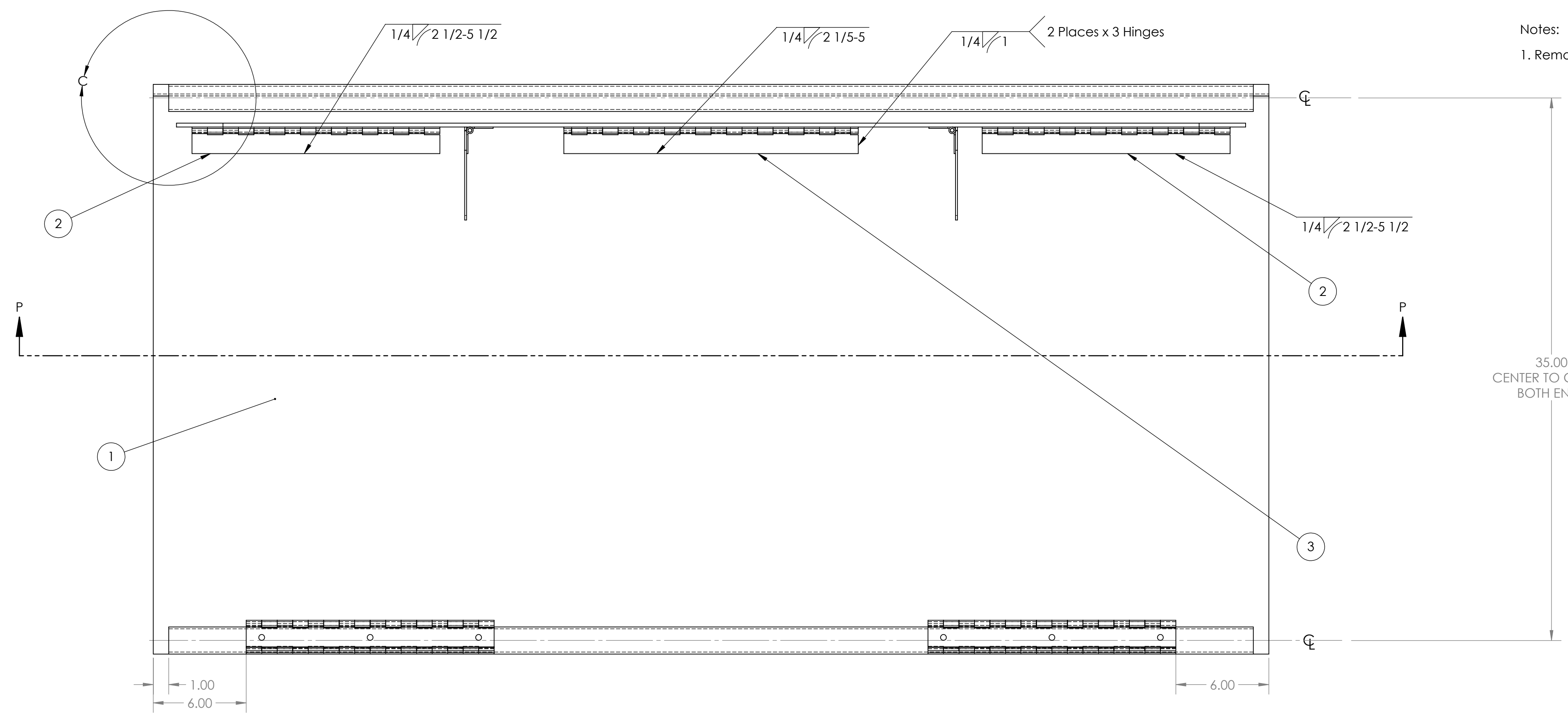

Notes:  
1. Remove all sharp edges and burrs

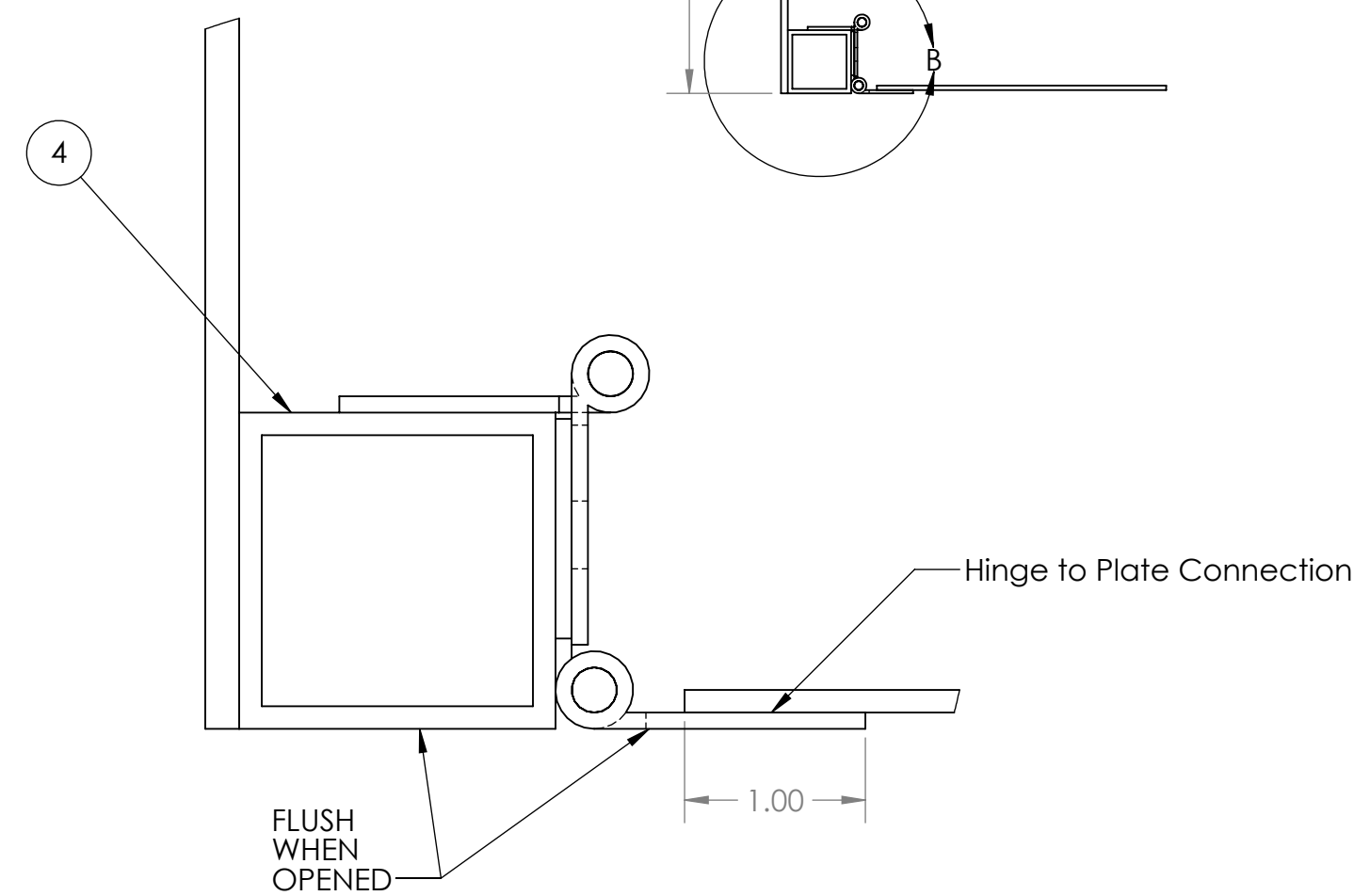

DETAIL B  
SCALE 1 : 1

PROPRIETARY AND CONFIDENTIAL  
THE INFORMATION CONTAINED IN THIS DRAWING IS THE SOLE PROPERTY OF FIRST. ANY REPRODUCTION IN PART OR AS A WHOLE WITHOUT THE WRITTEN PERMISSION OF FIRST IS PROHIBITED.

UNLESS OTHERWISE SPECIFIED:		DRAWN		NAME		DATE	
DIMENSIONS ARE IN INCHES		DRAWN					
TOLERANCES:		CHECKED					
FRACTIONAL: 1/16		ENG APPR.					
ANGULAR: MACH ±1° BEND ±1°		MEG APPR.					
TWO PLACE DECIMAL ±.01		Q.A.					
THREE PLACE DECIMAL ±.001		COMMENTS:					
INTERPRET GEOMETRIC TOLERANCING PER:		MATERIAL:					
FINISH:		APPLICATION:					
NEXT ASSY:		USED ON:					
DO NOT SCALE DRAWING							

**FIRST ROBOTICS COMPETITION** **SOLIDWORKS**

TITLE: **End Panel**

SIZE DWG. NO. REV  
**D FE-00004 B**

SCALE: 1:5 WEIGHT: SHEET 1 OF 3

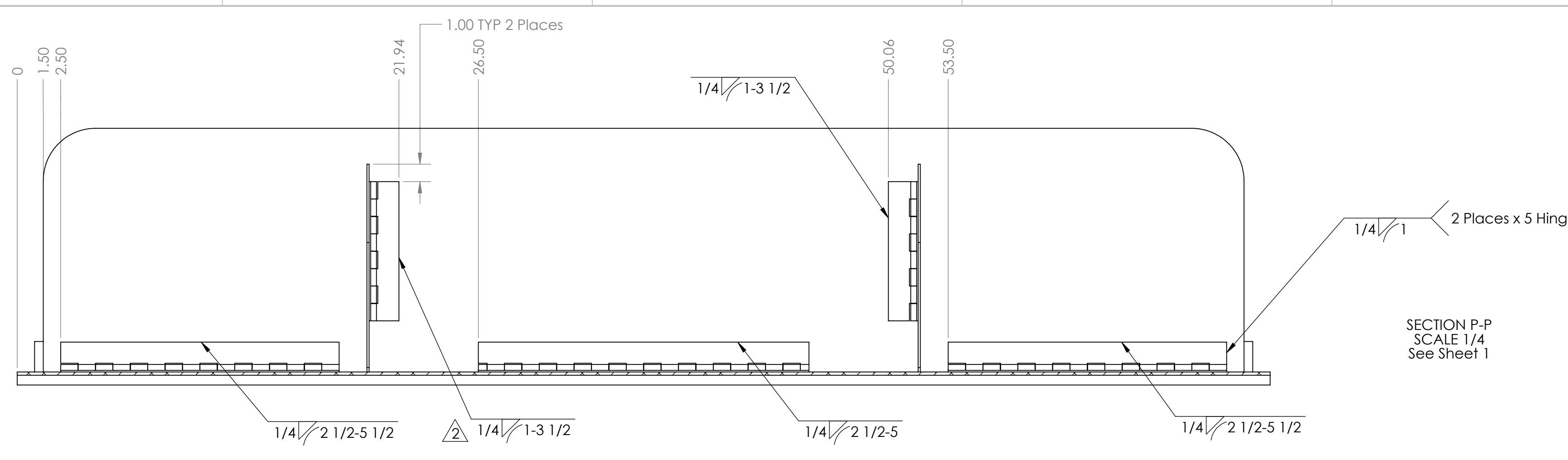

Notes:  
1. Remove all sharp edges and burrs

SECTION P-P  
SCALE 1/4  
See Sheet 1

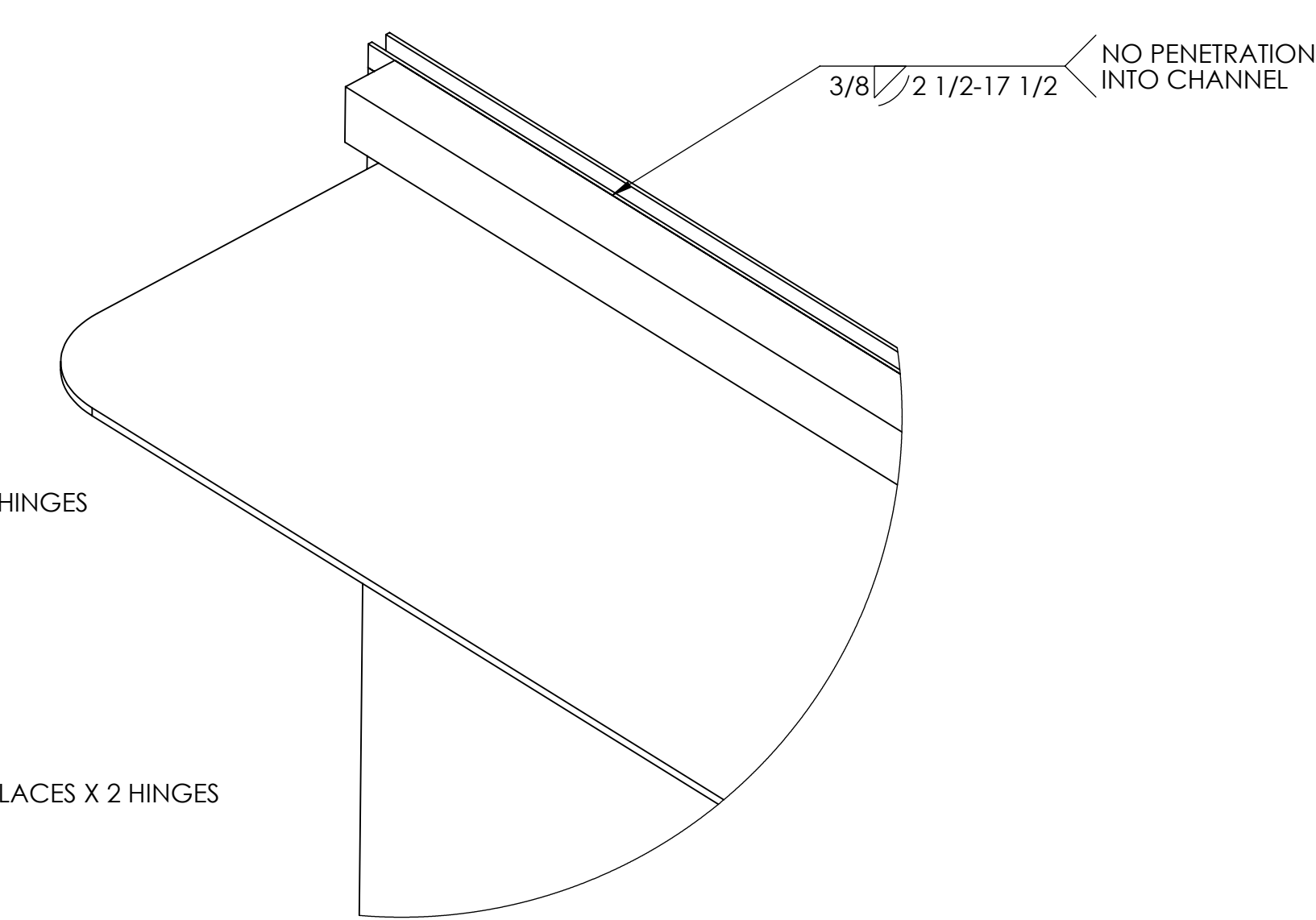
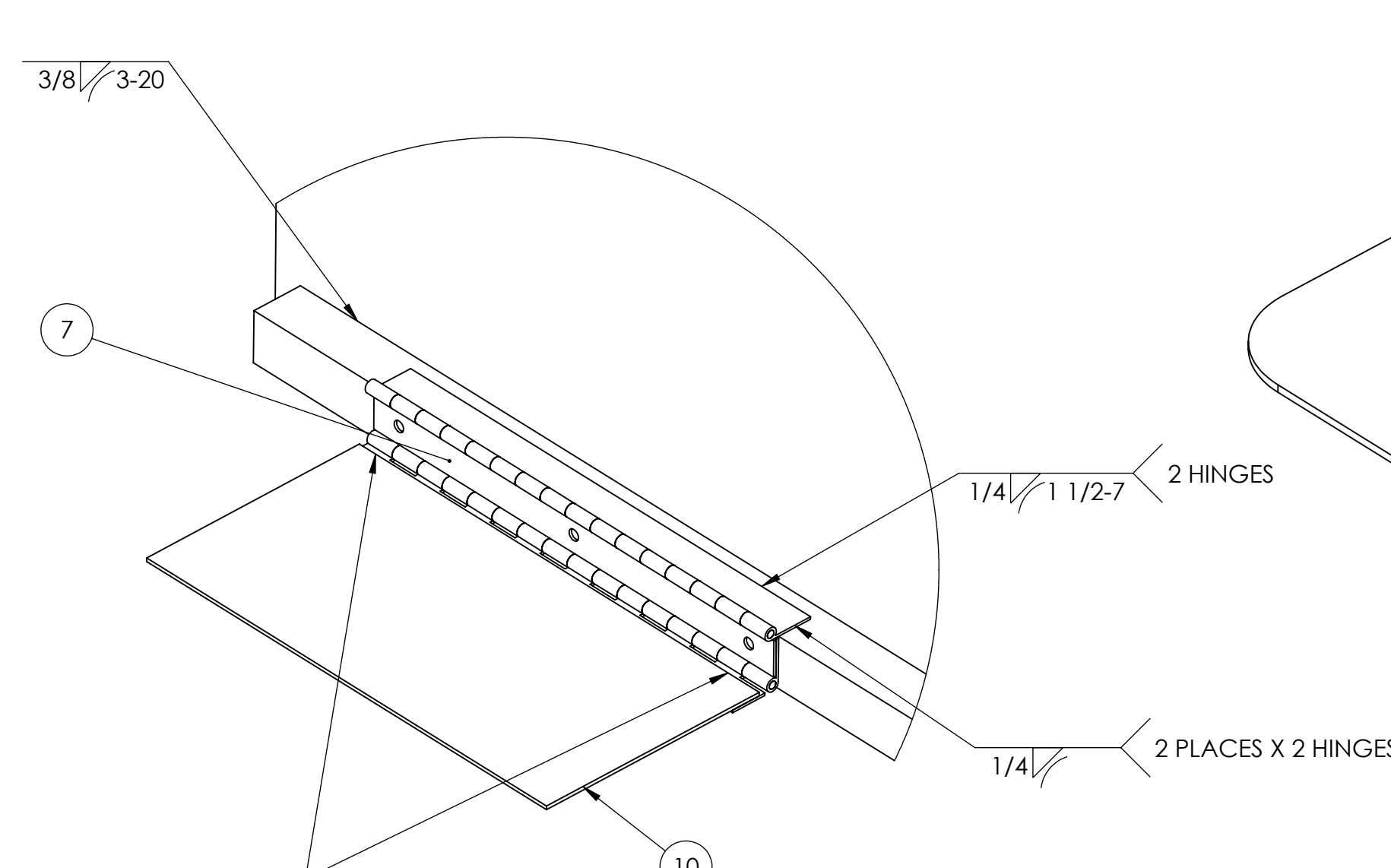
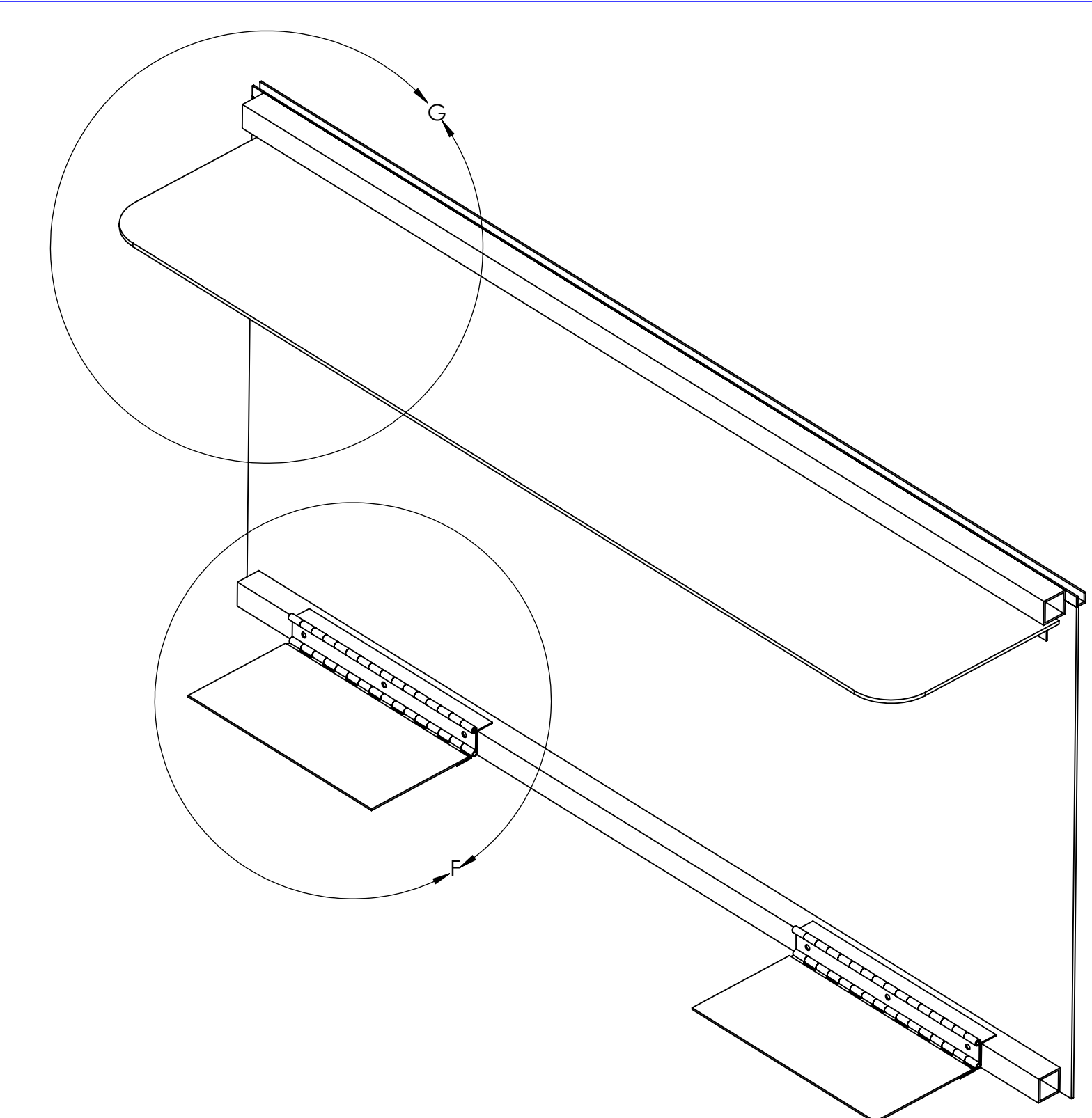
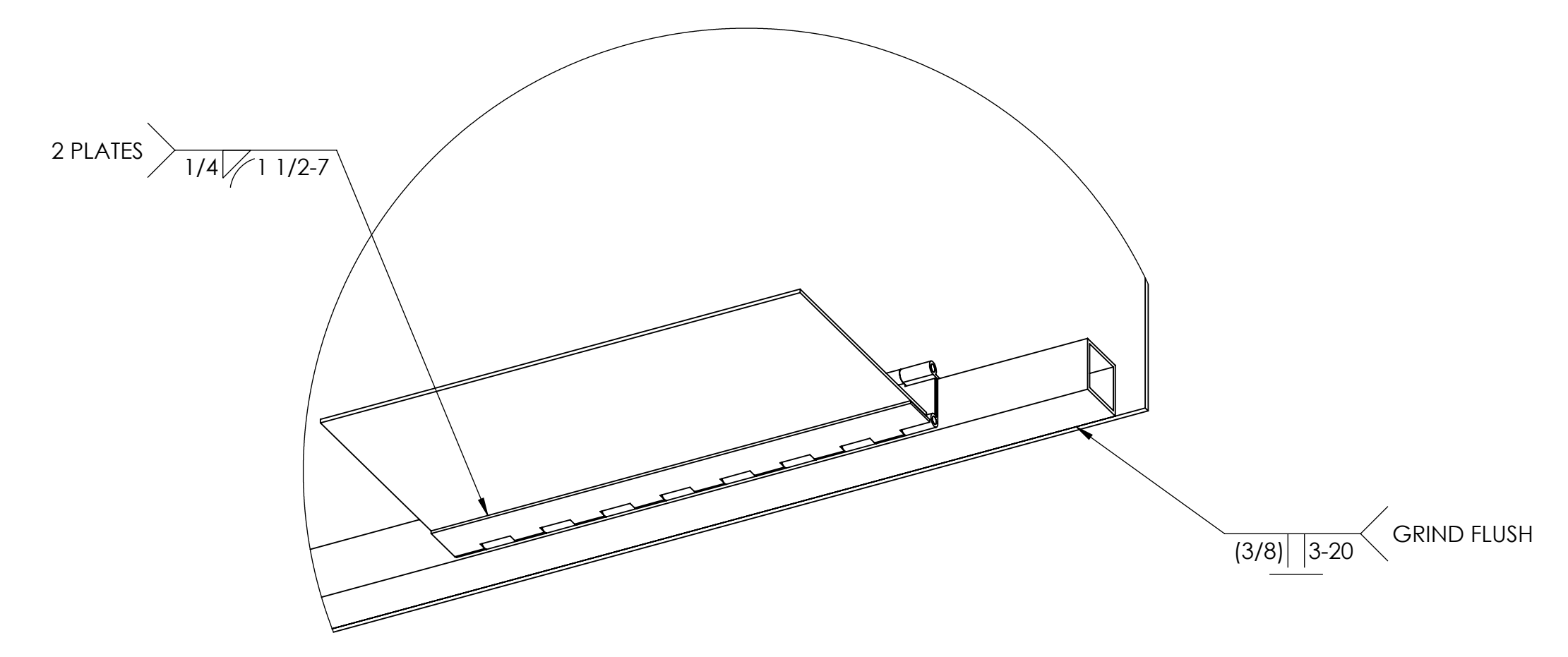
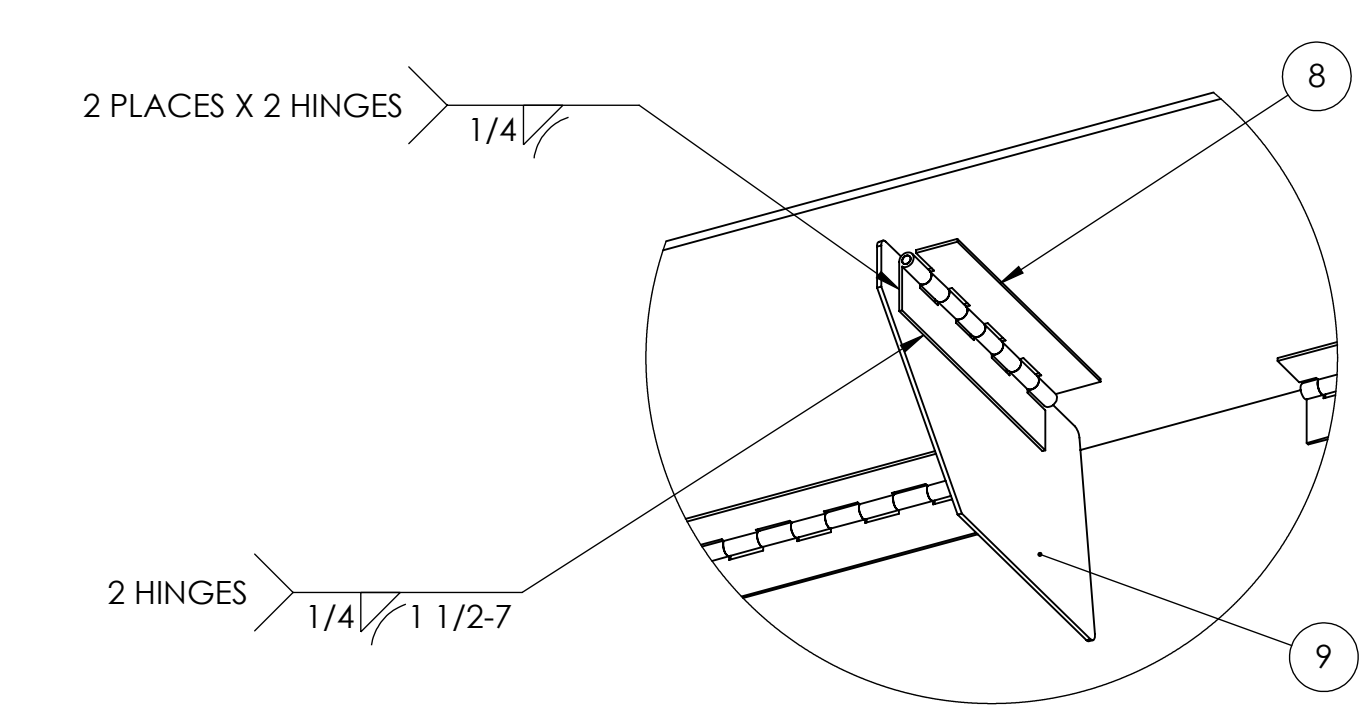
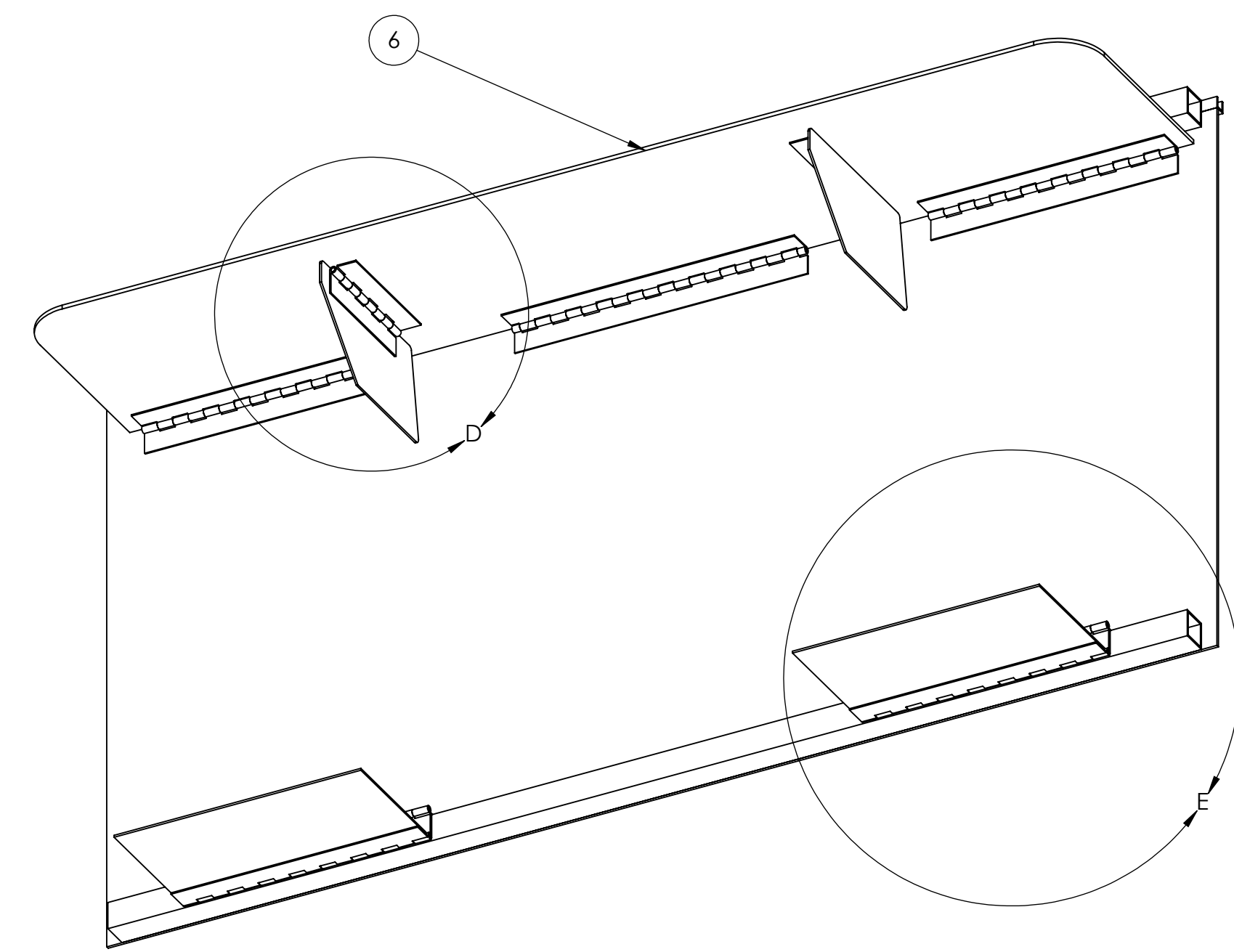

WELD APPLICABLE  
HINGE FINGERS,  
2 PER STOP PLATE HINGE

PROPRIETARY AND CONFIDENTIAL  
THE INFORMATION CONTAINED IN THIS  
DRAWING IS THE SOLE PROPERTY OF  
FIRST. ANY REPRODUCTION IN PART  
OR AS A WHOLE WITHOUT THE WRITTEN  
PERMISSION OF FIRST IS PROHIBITED.

UNLESS OTHERWISE SPECIFIED:		NAME	DATE
DIMENSIONS ARE IN INCHES	DRAWN		
TOLERANCES:	CHECKED		
FRACTIONAL: 1/16	ENG APPR.		
ANGULAR: MACH ±1° BEND ±1°	MFG APPR.		
TWO PLACE DECIMAL ±.01	Q.A.		
THREE PLACE DECIMAL ±.001	COMMENTS:		
INTERPRET GEOMETRIC TOLERANCING PER:			
MATERIAL:			
FINISH:			
APPLICATION	DO NOT SCALE DRAWING		

**FIRST ROBOTICS COMPETITION** **SOLIDWORKS** Building Solutions Partner

TITLE: **End Panel**

SIZE DWG. NO. REV  
**D FE-00004 B**

WEIGHT: SHEET 2 OF 3





REVISIONS				
ZONE	REV.	DESCRIPTION	DATE	APPROVED
	A	Redrawn	5/28/2008	narosenberg
	B	Drawing reformatted	3/19/2020	CPO

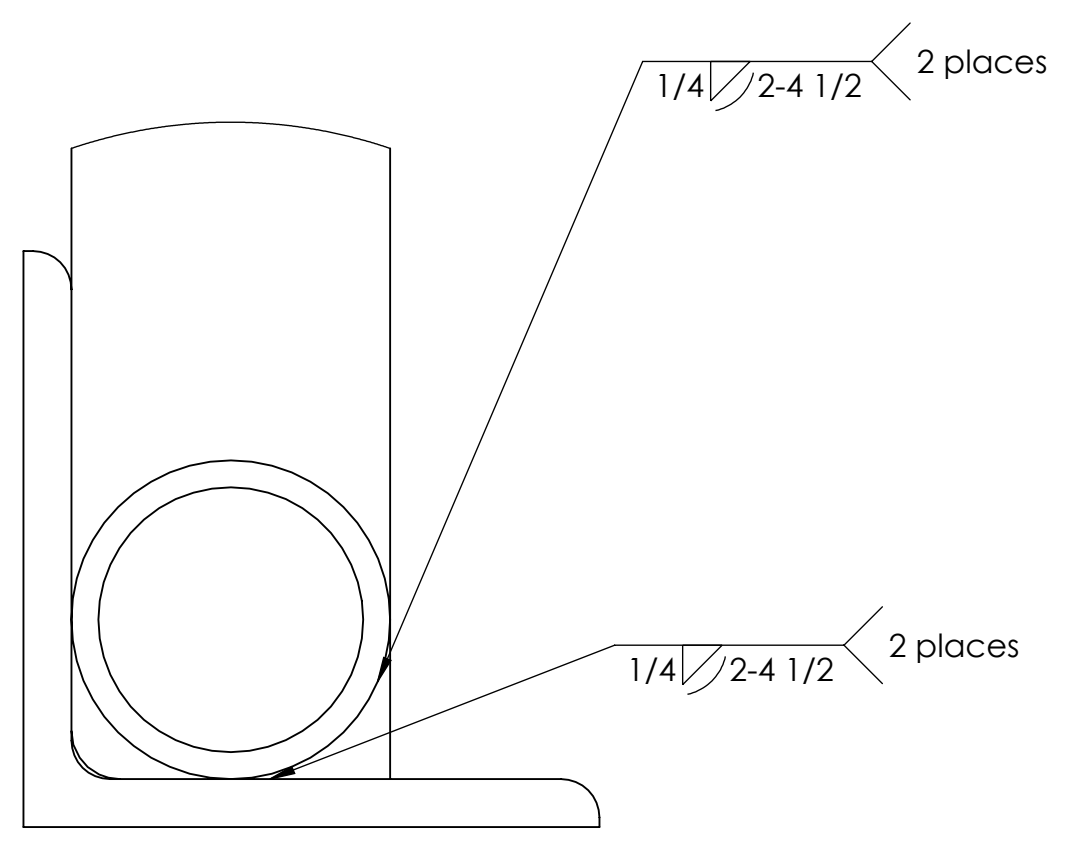
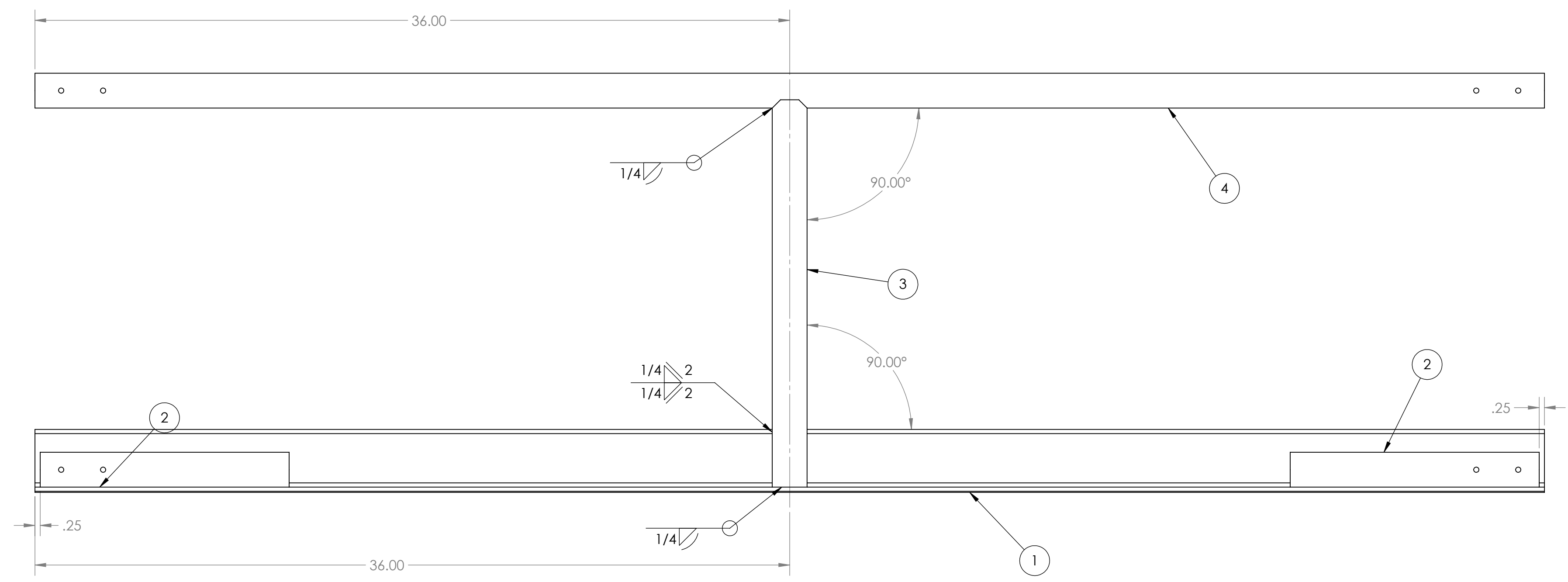
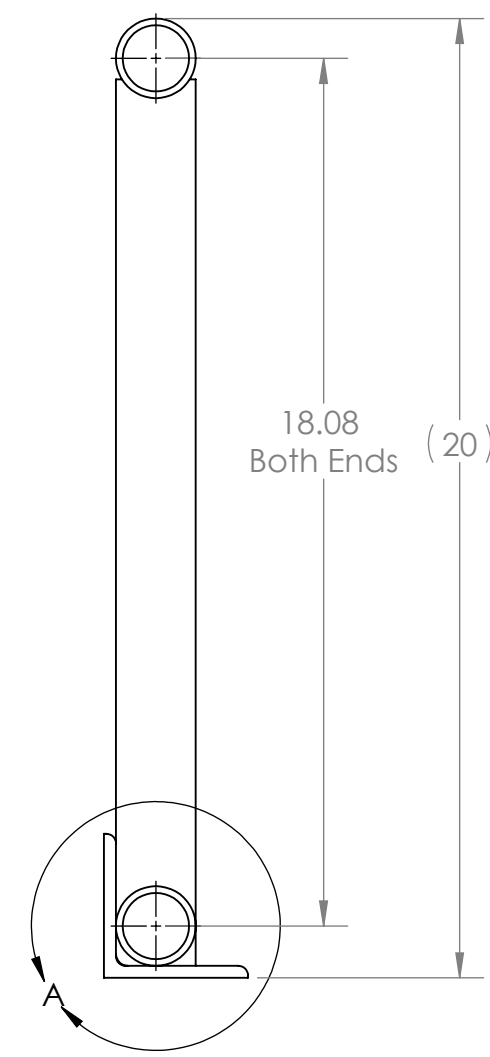

DETAIL A  
SCALE 1:1

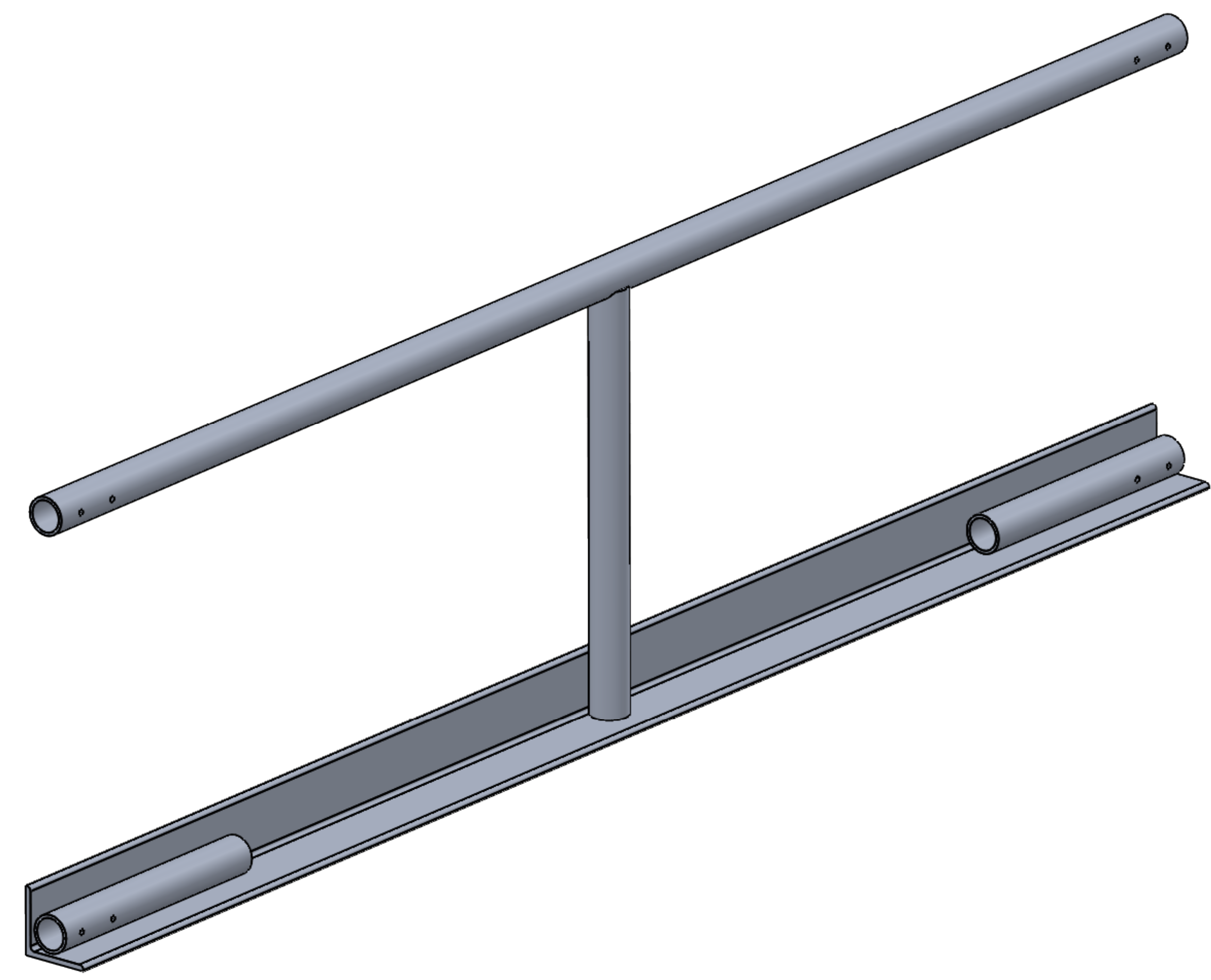

ITEM NO.	PART NUMBER	DESCRIPTION	QTY.
1	FE-00005-01	3" x 3" x 1/4" 6061-T6 Aluminum Angle	1
2	FE-00005-02	1 1/4" Schedule 40 6061-T6 Aluminum Pipe	2
3	FE-00005-03	1 1/4" Schedule 40 6061-T6 Aluminum Pipe	1
4	FE-00005-04	1 1/4" Schedule 40 6061-T6 Aluminum Pipe	1

**PROPRIETARY AND CONFIDENTIAL**  
THE INFORMATION CONTAINED IN THIS DRAWING IS THE SOLE PROPERTY OF FIRST ROBOTICS. ANY REPRODUCTION IN PART OR AS A WHOLE WITHOUT THE WRITTEN PERMISSION OF FIRST ROBOTICS IS PROHIBITED.

UNLESS OTHERWISE SPECIFIED:	DRAWN	NAME	DATE
DIMENSIONS ARE IN INCHES	CHECKED		
TOLERANCES:	ENG APPR.		
FRACTIONAL: 1/16	MFG APPR.		
ANGULAR: MACH ±1° BEND ±1°			
TWO PLACE DECIMAL ±.01			
THREE PLACE DECIMAL ±.001			
INTERPRET GEOMETRIC TOLERANCING PER:			
MATERIAL:			
FINISH:			
APPLICATION:			
DO NOT SCALE DRAWING			

**FIRST ROBOTICS COMPETITION** **SOLIDWORKS**  
Robotics Education Partner

TITLE: **Field Rail**

SIZE DWG. NO. REV  
**D FE-00005 B**

SCALE: 1:4 WEIGHT: SHEET 1 OF 2

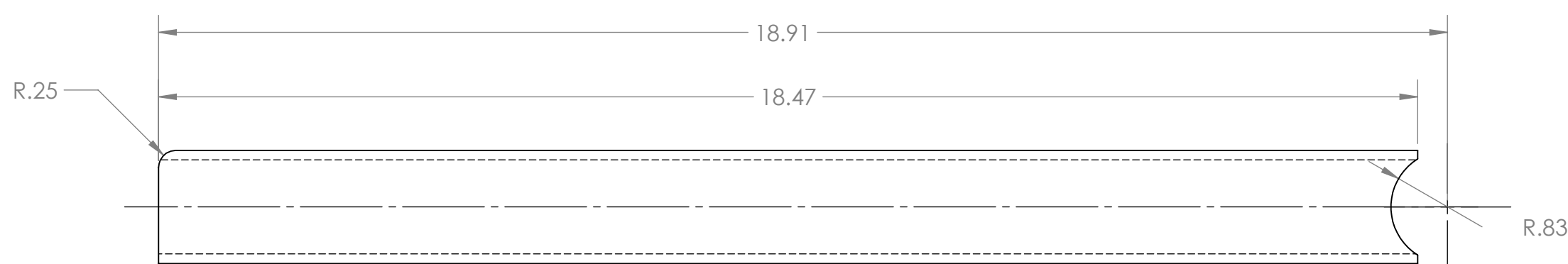
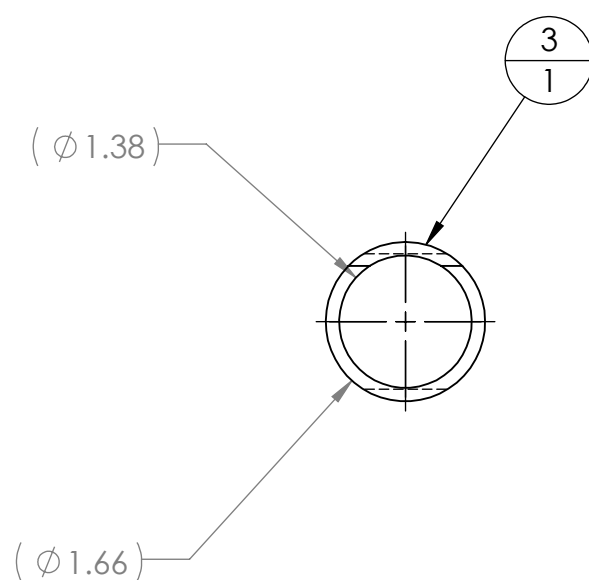
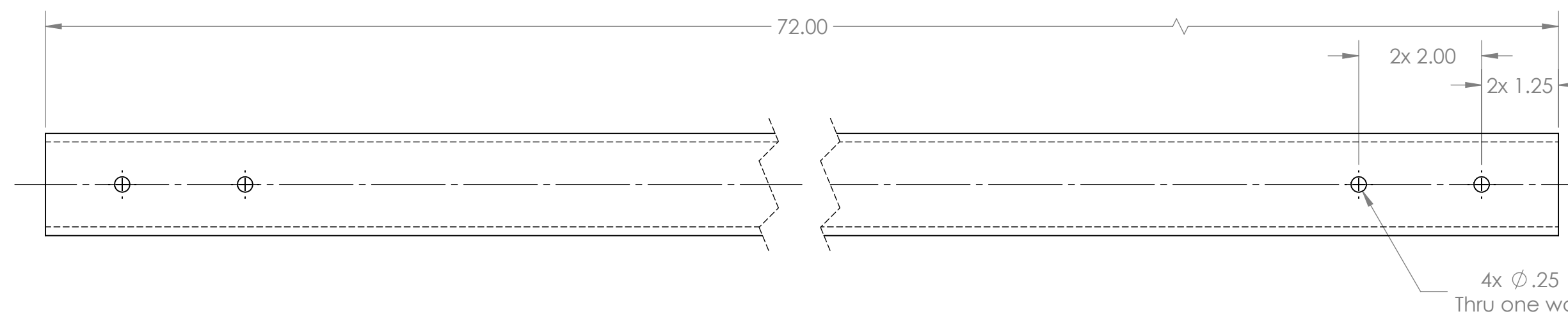
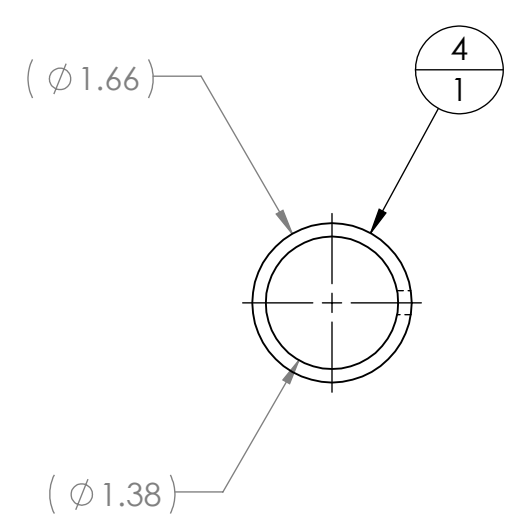
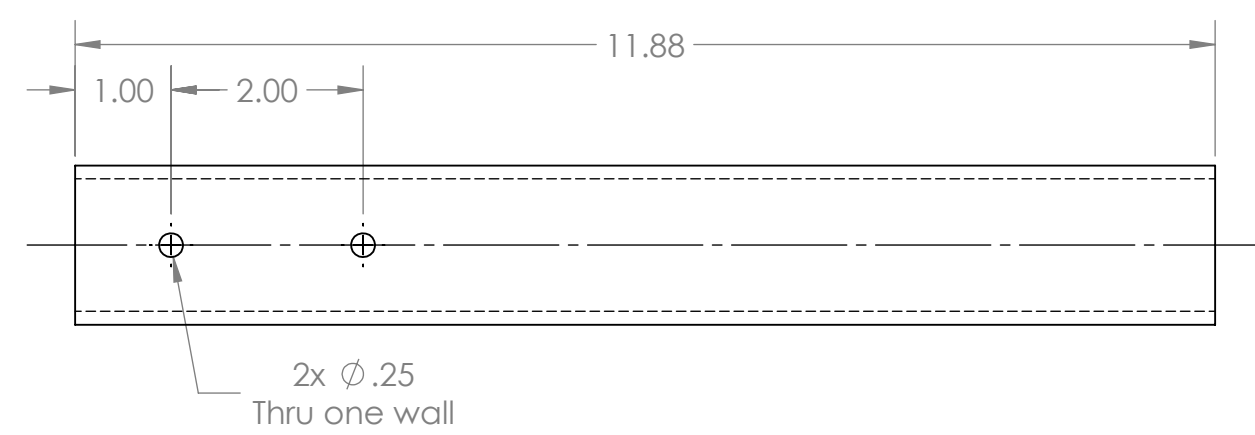
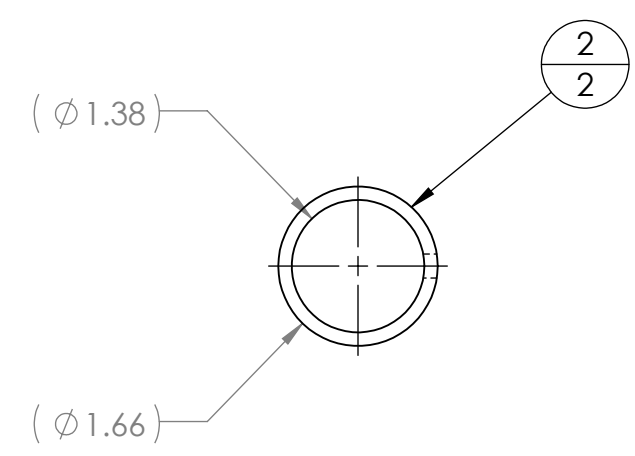
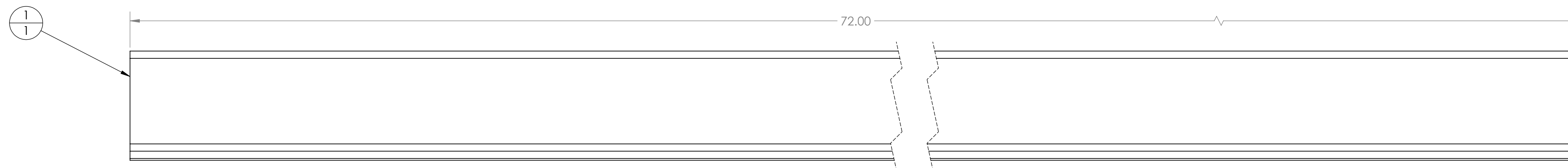
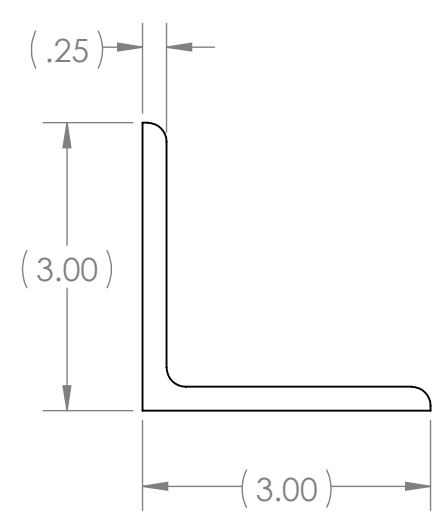

**PROPRIETARY AND CONFIDENTIAL**  
 THE INFORMATION CONTAINED IN THIS DRAWING IS THE SOLE PROPERTY OF FIRST ROBOTICS. ANY REPRODUCTION IN PART OR AS A WHOLE WITHOUT THE WRITTEN PERMISSION OF FIRST ROBOTICS IS PROHIBITED.

UNLESS OTHERWISE SPECIFIED:		NAME	DATE
DRAWN			
CHECKED			
ENG APPR.			
MFG APPR.			
INTERPRET GEOMETRIC TOLERANCING PER:		Q.A. COMMENTS:	
MATERIAL:			
FINISH:			
APPLICATION	DO NOT SCALE DRAWING		

**FIRST ROBOTICS COMPETITION** **SOLIDWORKS** Robotics Solution Partner

TITLE: **Field Rail**

SIZE DWG. NO. REV  
**D FE-00005 B**

SCALE: 1:2 WEIGHT: SHEET 2 OF 2

REVISIONS				
ZONE	REV.	DESCRIPTION	DATE	APPROVED
	A	Redrawn	8/7/2008	narosenberg
A7, 2-B6, 3-C6	B	Parts renumbered, drawing reformatted, hole diameter updated, hole changed to thru one wall for consistency.	3/20/2020	CPO

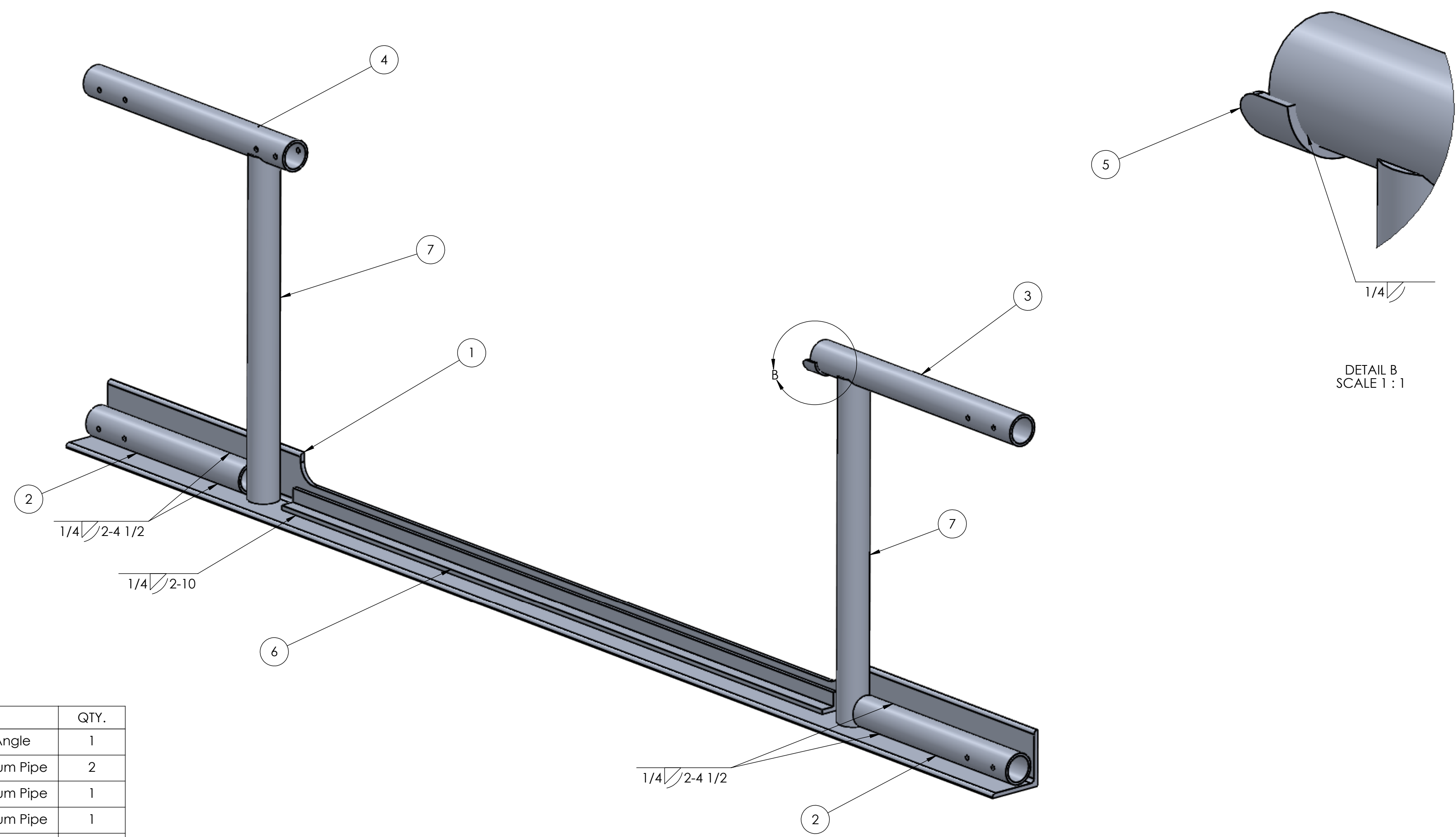
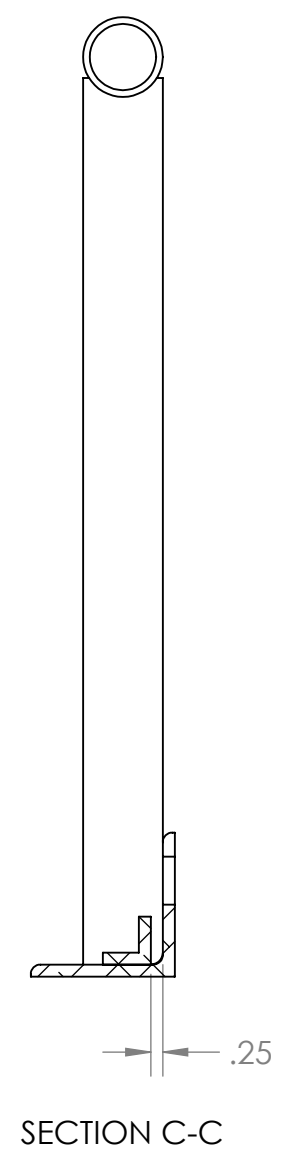
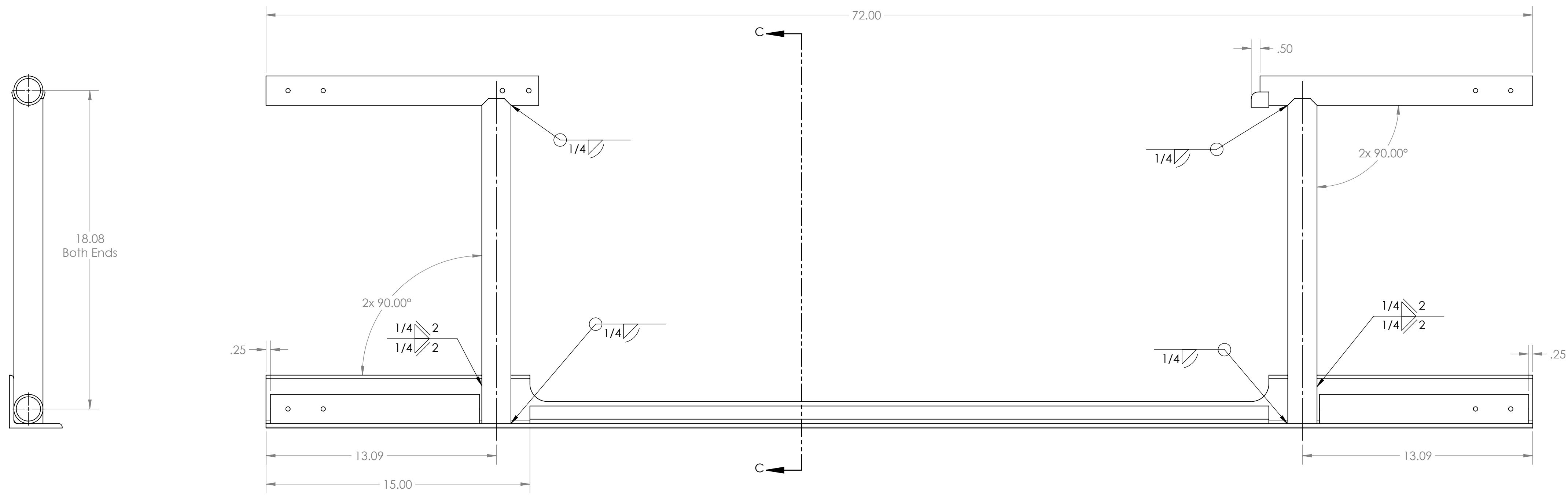

ITEM NO.	PART NUMBER	DESCRIPTION	QTY.
1	FE-00006-01	3" x 3" x 1/4" 6061-T6 Aluminum Angle	1
2	FE-00006-02	1-1/4" Schedule 40 6061-T6 Aluminum Pipe	2
3	FE-00006-03	1-1/4" Schedule 40 6061-T6 Aluminum Pipe	1
4	FE-00006-04	1-1/4" Schedule 40 6061-T6 Aluminum Pipe	1
5	FE-00006-05	1-1/2" Schedule 40 6061-T6 Aluminum Pipe	1
6	FE-00006-06	1" x 1" x 1/4" 6061-T6 Aluminum Angle	1
7	FE-00006-07	1-1/4" Schedule 40 6061-T6 Aluminum Pipe	2

PROPRIETARY AND CONFIDENTIAL  
 THE INFORMATION CONTAINED IN THIS DRAWING IS THE SOLE PROPERTY OF FIRST. ANY REPRODUCTION IN PART OR AS A WHOLE WITHOUT THE WRITTEN PERMISSION OF FIRST IS PROHIBITED.

UNLESS OTHERWISE SPECIFIED: DIMENSIONS ARE IN INCHES TOLERANCES: FRACTIONAL: 1/16 ANGULAR: MACH ±1° BEND ±1° TWO PLACE DECIMAL ±.01 THREE PLACE DECIMAL ±.001		DRAWN	NAME	DATE
INTERPRET GEOMETRIC TOLERANCING PER:	MATERIAL	CHECKED		
FINISH		ENG APPR.		
APPLICATION	DO NOT SCALE DRAWING	MFG APPR.		
		Q.A. COMMENTS:		

TITLE: **Field Gate, Weldment**

SIZE DWG. NO. **D FE-00006** REV **B**

SCALE: 1:4 WEIGHT: SHEET 1 OF 3

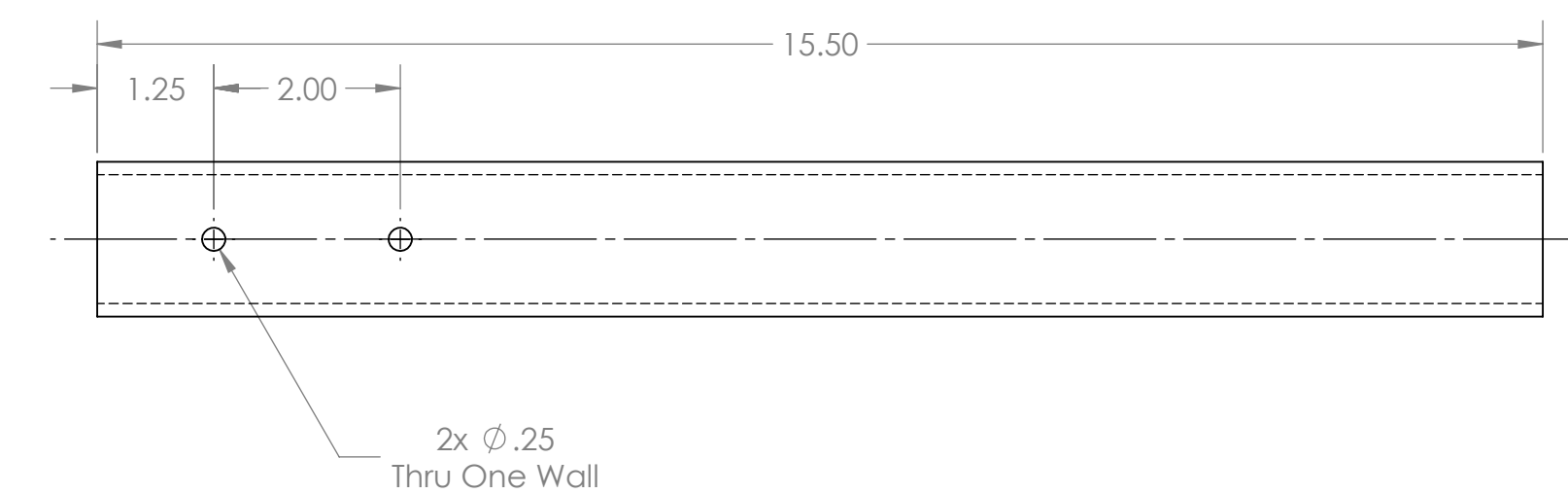
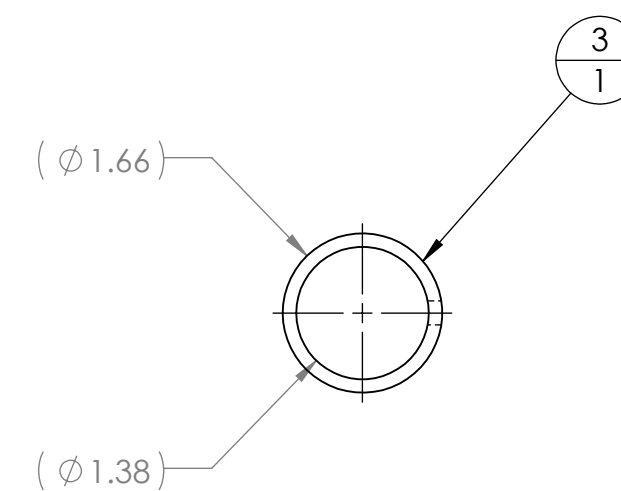
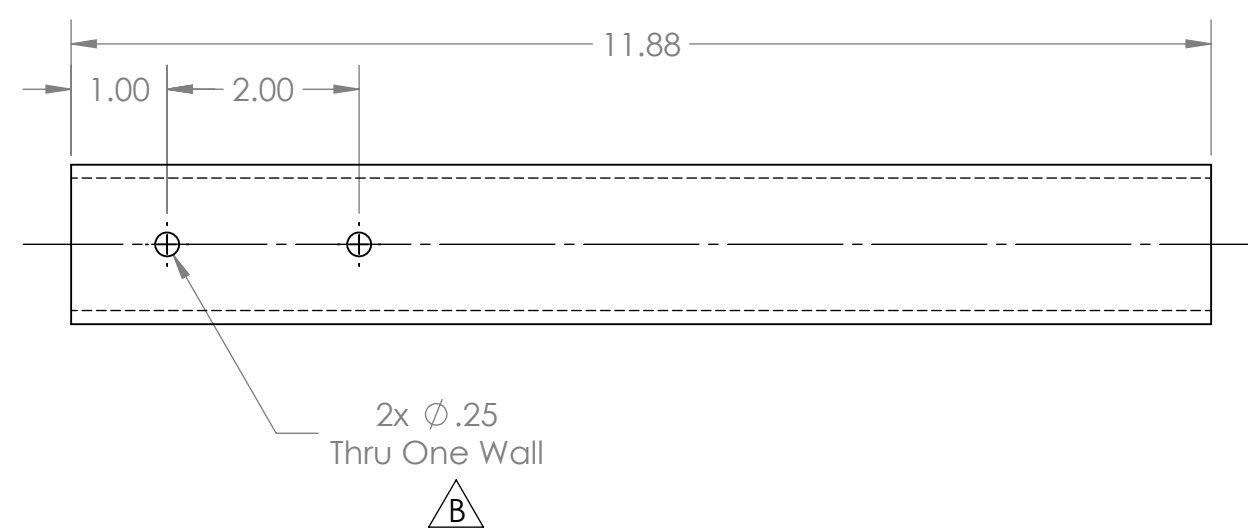
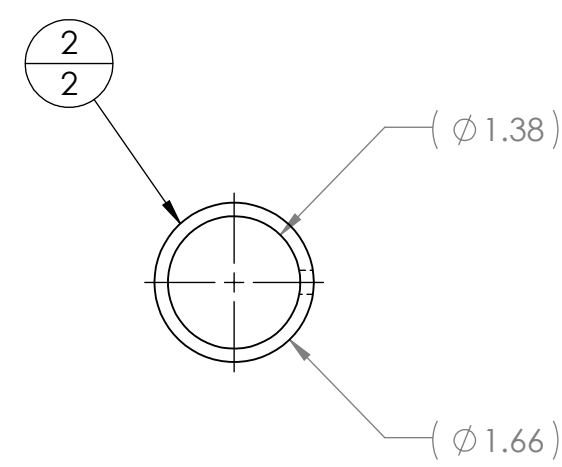
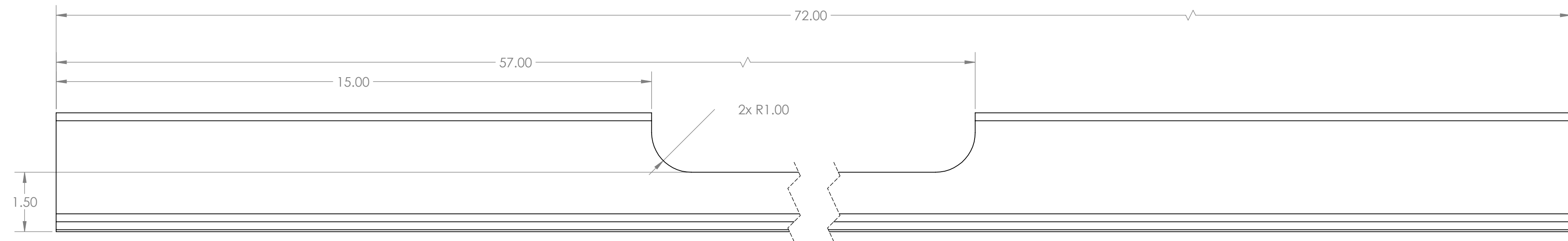
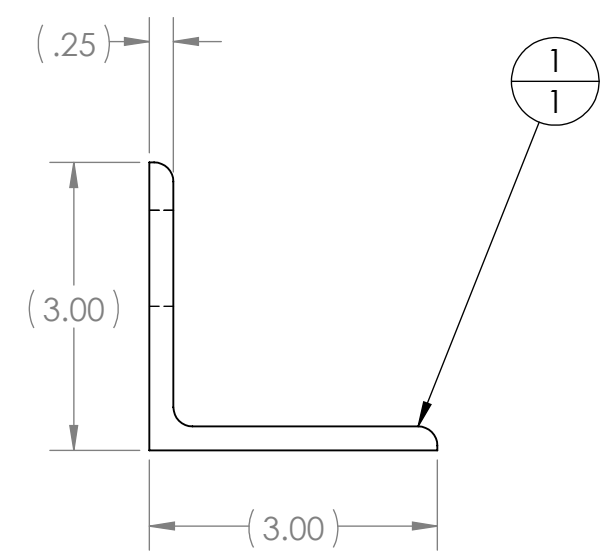

PROPRIETARY AND CONFIDENTIAL  
THE INFORMATION CONTAINED IN THIS  
DRAWING IS THE SOLE PROPERTY OF  
FIRST. ANY REPRODUCTION IN PART  
OR AS A WHOLE WITHOUT THE WRITTEN  
PERMISSION OF FIRST IS PROHIBITED.

UNLESS OTHERWISE SPECIFIED:		DRAWN	NAME	DATE
DIMENSIONS ARE IN INCHES		CHECKED		
TOLERANCES:		ENG APPR.		
FRACTIONAL: 1/16		MFG APPR.		
ANGULAR: MACH ±1° BEND ±1°		Q.A.		
TWO PLACE DECIMAL ±.01		COMMENTS:		
THREE PLACE DECIMAL ±.001				
INTERPRET GEOMETRIC TOLERANCING PER:	MATERIAL			
FINISH				
NEXT ASSY	USED ON			
APPLICATION	DO NOT SCALE DRAWING			

**FIRST ROBOTICS COMPETITION** **SOLIDWORKS**  
**Field Gate, Weldment**  
 SIZE DWG. NO. REV  
**D FE-00006 B**  
 WEIGHT: SHEET 2 OF 3



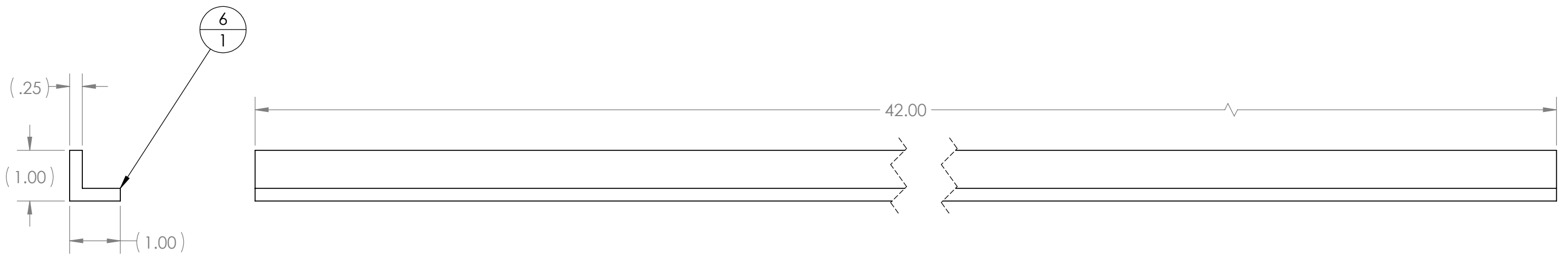
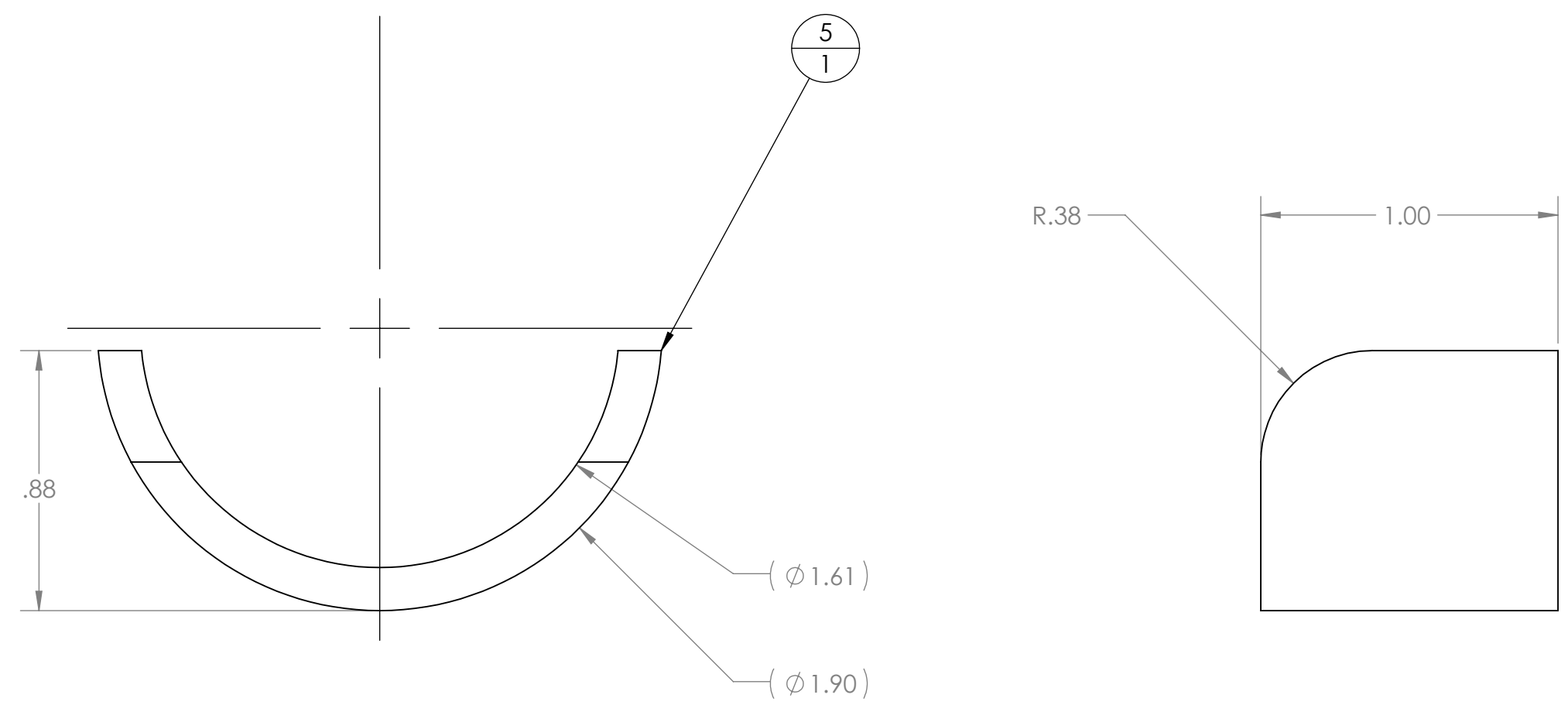
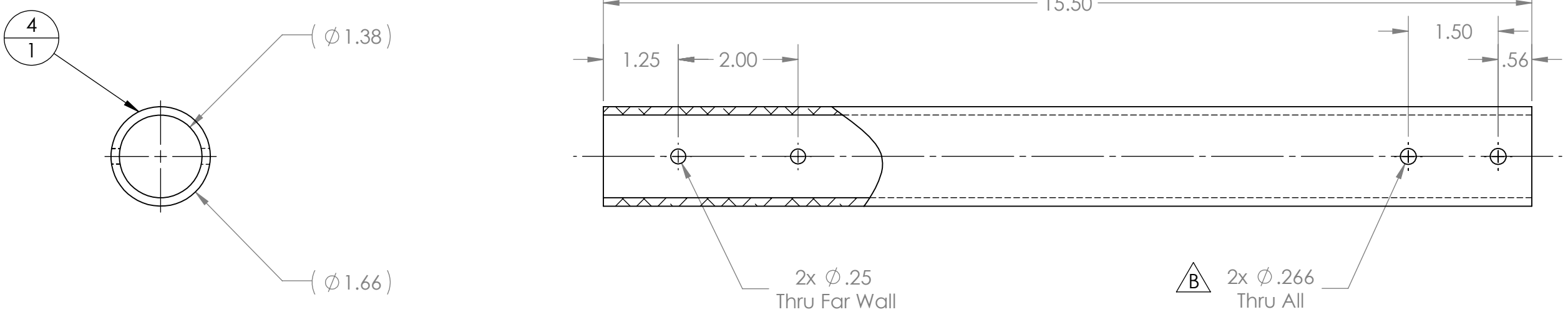

PROPRIETARY AND CONFIDENTIAL  
 THE INFORMATION CONTAINED IN THIS  
 DRAWING IS THE SOLE PROPERTY OF  
 FIRST. ANY REPRODUCTION IN PART  
 OR AS A WHOLE WITHOUT THE WRITTEN  
 PERMISSION OF FIRST IS PROHIBITED.

UNLESS OTHERWISE SPECIFIED:		NAME	DATE
DIMENSIONS ARE IN INCHES	DRAWN		
TOLERANCES:	CHECKED		
FRACTIONAL: 1/16	ENG APPR.		
ANGULAR: MACH ±1° BEND ±1°	MFG APPR.		
TWO PLACE DECIMAL ±.01	Q.A.		
THREE PLACE DECIMAL ±.001	COMMENTS:		
INTERPRET GEOMETRIC TOLERANCING PER:			
MATERIAL:			
FINISH:			
APPLICATION	DO NOT SCALE DRAWING		

**FIRST ROBOTICS COMPETITION** **SOLIDWORKS**  
 Welding Solution Partner

TITLE: **Field Gate, Weldment**

SIZE DWG. NO. REV  
**D FE-00006 B**

WEIGHT: SHEET 3 OF 3

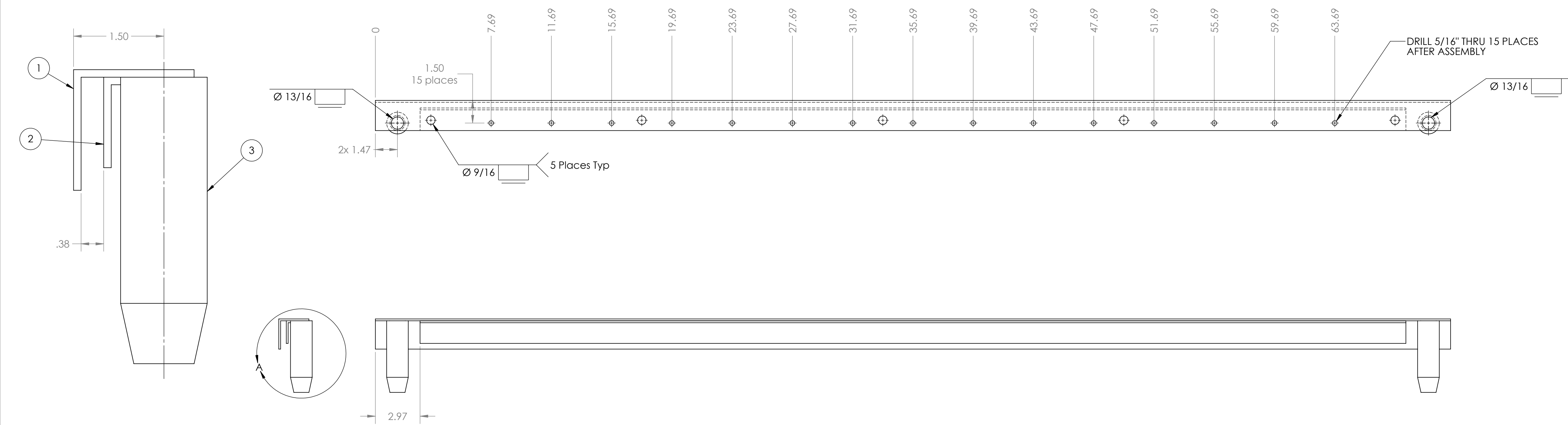
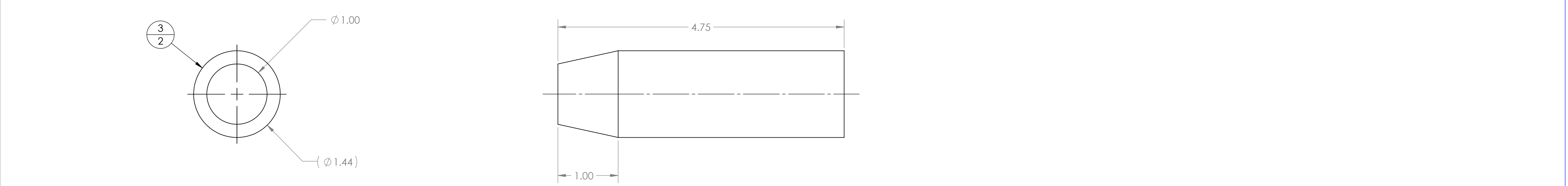
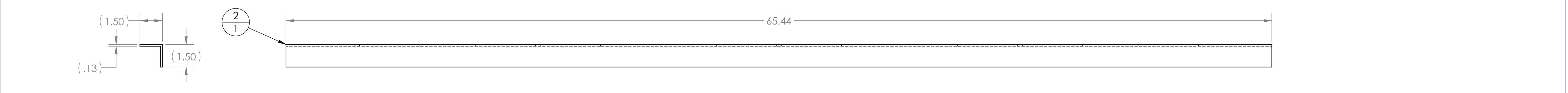
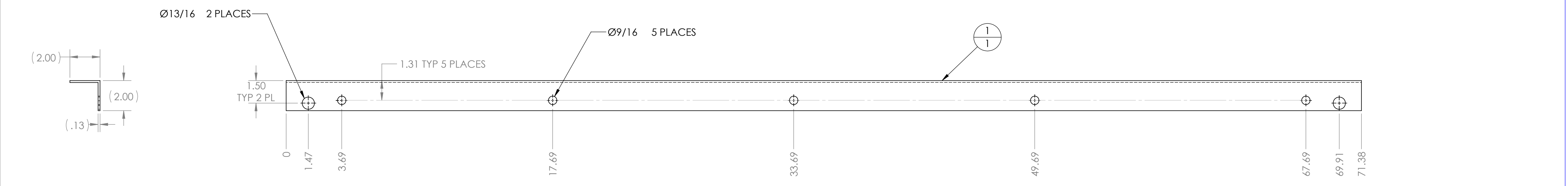
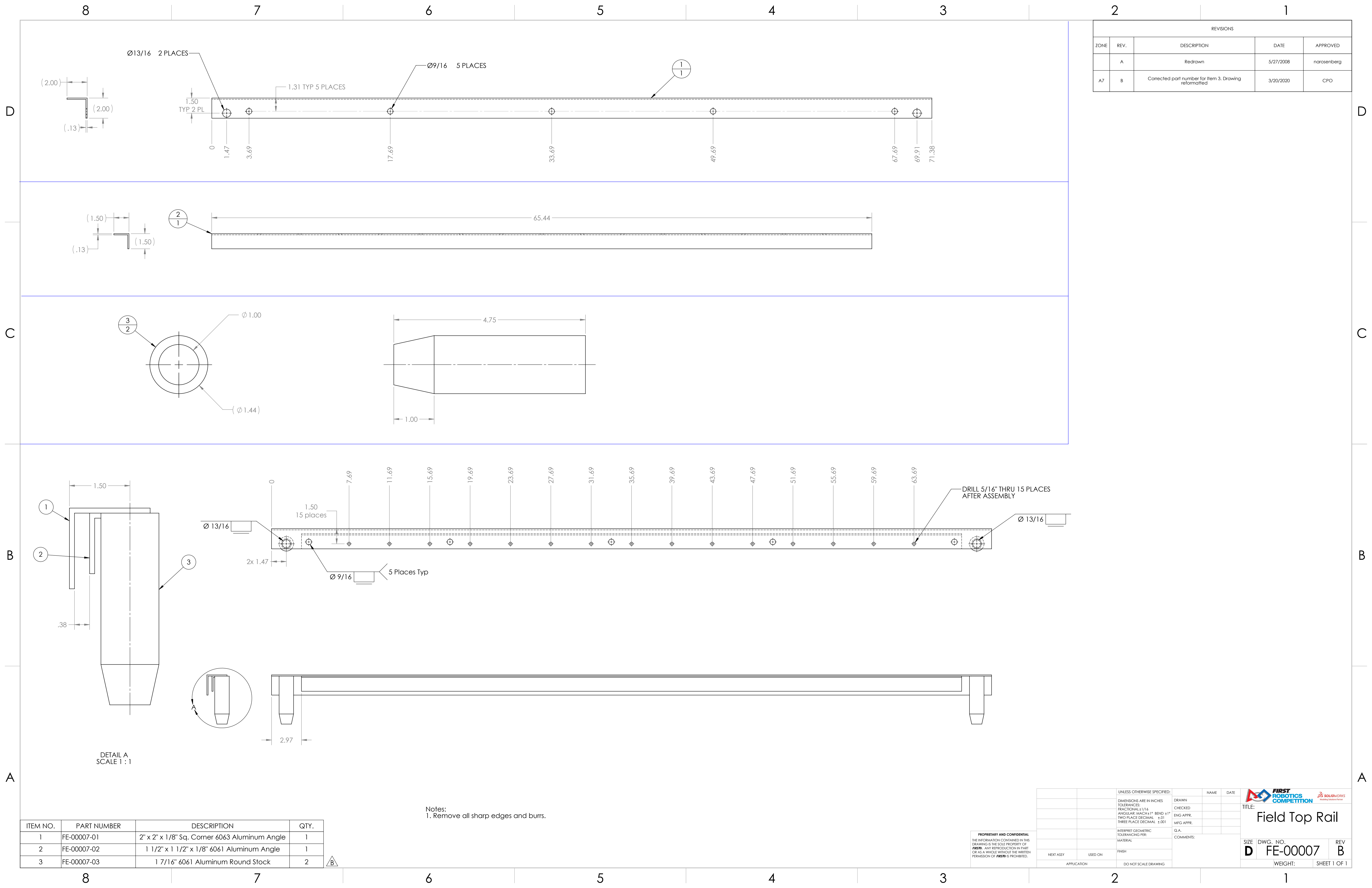

ITEM NO.	PART NUMBER	DESCRIPTION	QTY.
1	FE-00007-01	2" x 2" x 1/8" Sq. Corner 6063 Aluminum Angle	1
2	FE-00007-02	1 1/2" x 1 1/2" x 1/8" 6061 Aluminum Angle	1
3	FE-00007-03	1 7/16" 6061 Aluminum Round Stock	2

**FIRST ROBOTICS COMPETITION** **SOLIDWORKS**

**TITLE:** Field Top Rail

**SIZE DWG. NO. REV**  
**D FE-00007 B**

**WEIGHT: SHEET 1 OF 1**

4

3

2

1

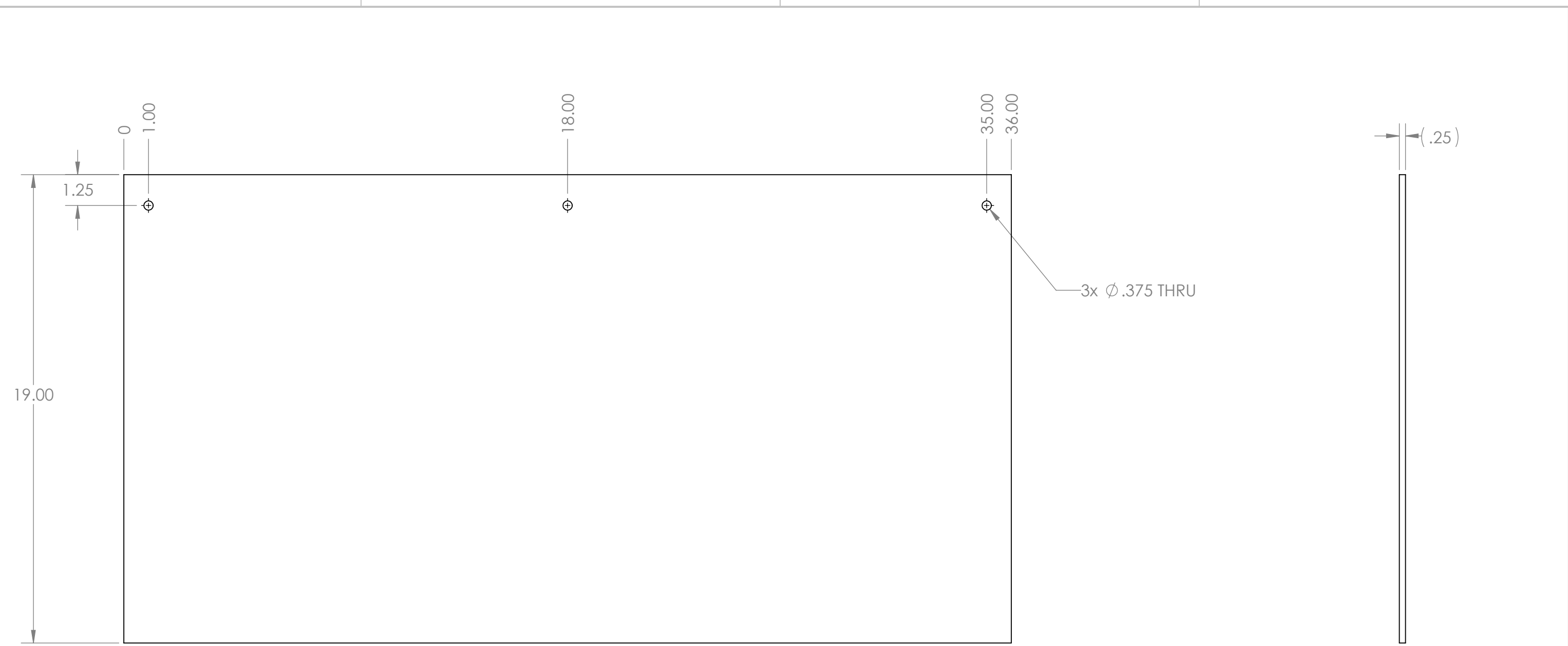

3x Ø .375 THRU

(.25)

19.00

1.25

1.00

18.00

35.00  
36.00

Notes:

- 1. Material: 1/4" Thick Clear Polycarbonate.
- 2. Remove all sharp edges.

**PROPRIETARY AND CONFIDENTIAL**  
 THE INFORMATION CONTAINED IN THIS DRAWING IS THE SOLE PROPERTY OF **FIRST®**. ANY REPRODUCTION IN PART OR AS A WHOLE WITHOUT THE WRITTEN PERMISSION OF **FIRST®** IS PROHIBITED.

		UNLESS OTHERWISE SPECIFIED:	NAME	DATE
		DIMENSIONS ARE IN INCHES	DRAWN	
		TOLERANCES:	CHECKED	
		FRACTIONAL ± 1/16	ENG APPR.	
		ANGULAR: MACH ± 1° BEND ± 1°	MFG APPR.	
		TWO PLACE DECIMAL ± .01	Q.A.	
		THREE PLACE DECIMAL ± .001	COMMENTS:	
		INTERPRET GEOMETRIC TOLERANCING PER:		
		MATERIAL		
NEXT ASSY	USED ON	FINISH		
APPLICATION		DO NOT SCALE DRAWING		



TITLE:  
**Field Plastic "A"**

SIZE	DWG. NO.	REV
<b>B</b>	<b>FE-00008</b>	

SCALE: 1:4 WEIGHT: SHEET 1 OF 1

4

3

2

1

4

3

2

1

B

B

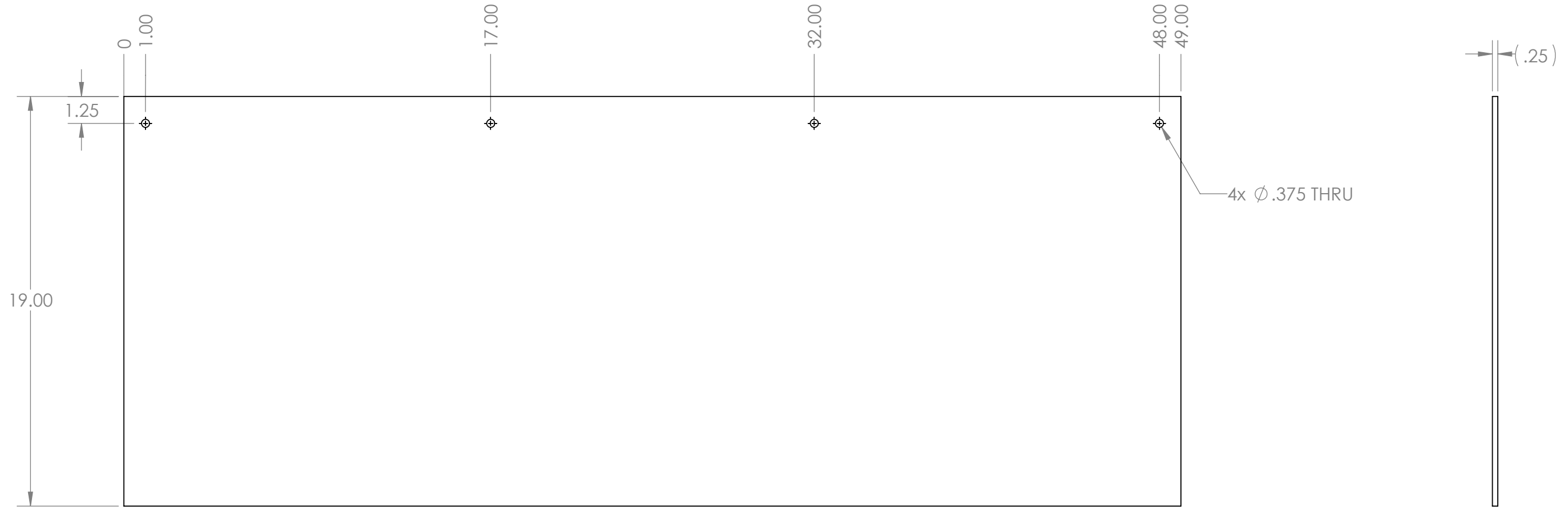



Notes:

- 1. Material: 1/4" Thick Clear Polycarbonate.
- 2. Remove all sharp edges.

A

A

**PROPRIETARY AND CONFIDENTIAL**  
 THE INFORMATION CONTAINED IN THIS DRAWING IS THE SOLE PROPERTY OF **FIRST®**. ANY REPRODUCTION IN PART OR AS A WHOLE WITHOUT THE WRITTEN PERMISSION OF **FIRST®** IS PROHIBITED.

		UNLESS OTHERWISE SPECIFIED:	NAME	DATE	 
		DIMENSIONS ARE IN INCHES TOLERANCES: FRACTIONAL ±1/16 ANGULAR: MACH ±1° BEND ±1° TWO PLACE DECIMAL ±.01 THREE PLACE DECIMAL ±.001	DRAWN		
		INTERPRET GEOMETRIC TOLERANCING PER:	CHECKED		SIZE DWG. NO. REV <b>B FE-00009</b>
		MATERIAL	ENG APPR.		
NEXT ASSY	USED ON	FINISH	MFG APPR.		SCALE: 1:5 WEIGHT: SHEET 1 OF 1
APPLICATION		DO NOT SCALE DRAWING	Q.A.	COMMENTS:	

4

3

2

1

4

3

2

1

B

B

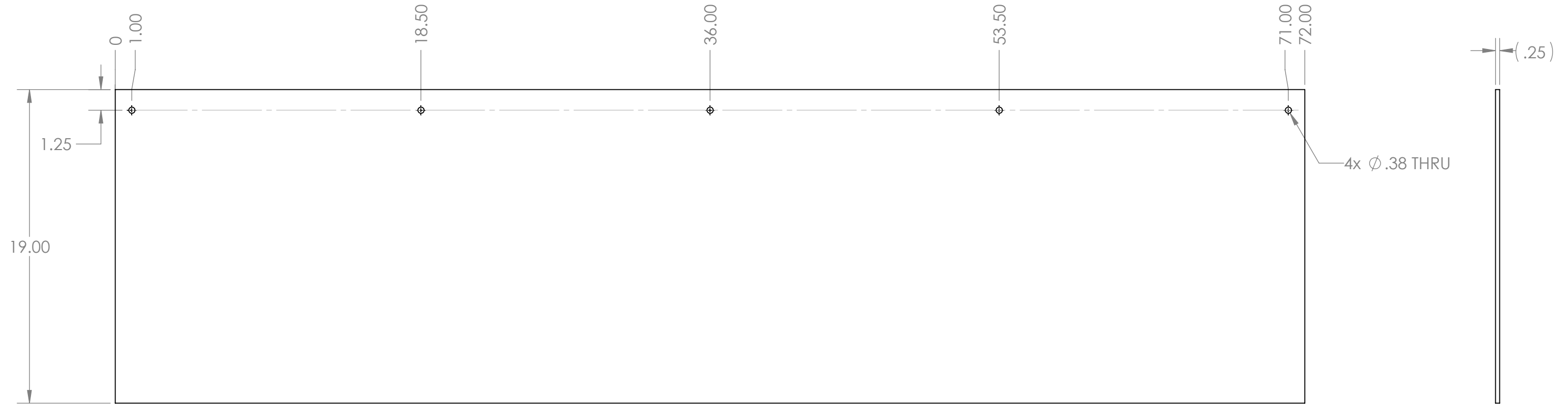

Notes:

- 1. Material: 1/4" Thick Clear Polycarbonate.
- 2. Remove all sharp edges.

A

A

**PROPRIETARY AND CONFIDENTIAL**  
 THE INFORMATION CONTAINED IN THIS DRAWING IS THE SOLE PROPERTY OF **FIRST®**. ANY REPRODUCTION IN PART OR AS A WHOLE WITHOUT THE WRITTEN PERMISSION OF **FIRST®** IS PROHIBITED.

		UNLESS OTHERWISE SPECIFIED:	NAME	DATE
		DIMENSIONS ARE IN INCHES	DRAWN	
		TOLERANCES:	CHECKED	
		FRACTIONAL ±1/16	ENG APPR.	
		ANGULAR: MACH ±1° BEND ±1°	MFG APPR.	
		TWO PLACE DECIMAL ±.01	Q.A.	
		THREE PLACE DECIMAL ±.001	COMMENTS:	
		INTERPRET GEOMETRIC TOLERANCING PER:		
		MATERIAL		
NEXT ASSY	USED ON	FINISH		
APPLICATION		DO NOT SCALE DRAWING		



TITLE:  
**Field Plastic "C"**

SIZE	DWG. NO.	REV
<b>B</b>	<b>FE-00010</b>	
SCALE: 1:6	WEIGHT:	SHEET 1 OF 1

4

3

2

1



4

3

2

1

B

B

A

A



Notes:  
 1. Material: 3/8" Thick Acrylic Sheet

**PROPRIETARY AND CONFIDENTIAL**  
 THE INFORMATION CONTAINED IN THIS DRAWING IS THE SOLE PROPERTY OF **FIRST®**. ANY REPRODUCTION IN PART OR AS A WHOLE WITHOUT THE WRITTEN PERMISSION OF **FIRST®** IS PROHIBITED.

		UNLESS OTHERWISE SPECIFIED:	NAME	DATE
		DIMENSIONS ARE IN INCHES	DRAWN	
		TOLERANCES:	CHECKED	
		FRACTIONAL ±1/16	ENG APPR.	
		ANGULAR: MACH ±1° BEND ±1°	MFG APPR.	
		TWO PLACE DECIMAL ±.01	Q.A.	
		THREE PLACE DECIMAL ±.001	COMMENTS:	
		INTERPRET GEOMETRIC TOLERANCING PER:		
		MATERIAL		
		FINISH		
NEXT ASSY	USED ON			
APPLICATION		DO NOT SCALE DRAWING		



TITLE: <b>Drivers Station Acrylic</b>		
SIZE <b>B</b>	DWG. NO. <b>FE-00012</b>	REV
SCALE: 1:8	WEIGHT:	SHEET 1 OF 1

4

3

2

1

REVISIONS				
ZONE	REV.	DESCRIPTION	DATE	APPROVED
	A	Redrawn	5/27/2008	narosenberg
	B	Drawing Reformatted	3/20/2020	CPO

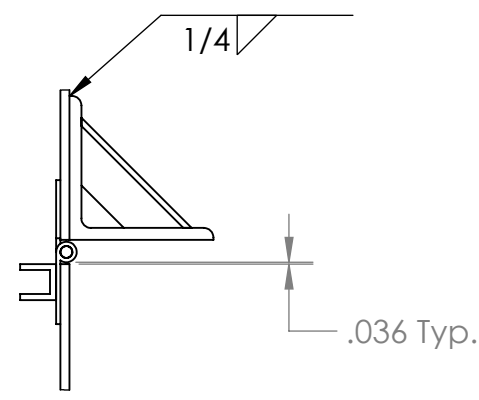

DETAIL B  
SCALE 1 : 4

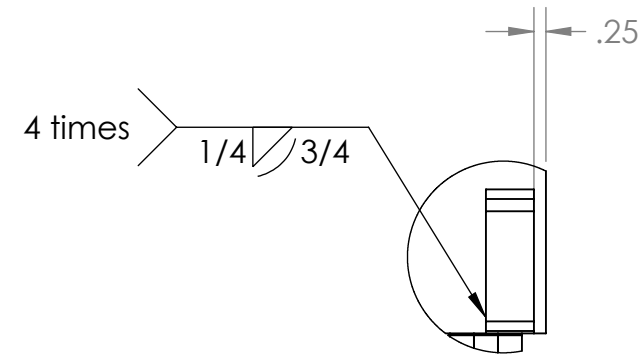

DETAIL A  
SCALE 1 : 4

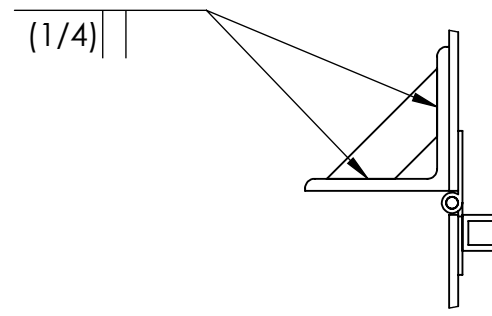

DETAIL C  
SCALE 1 : 4

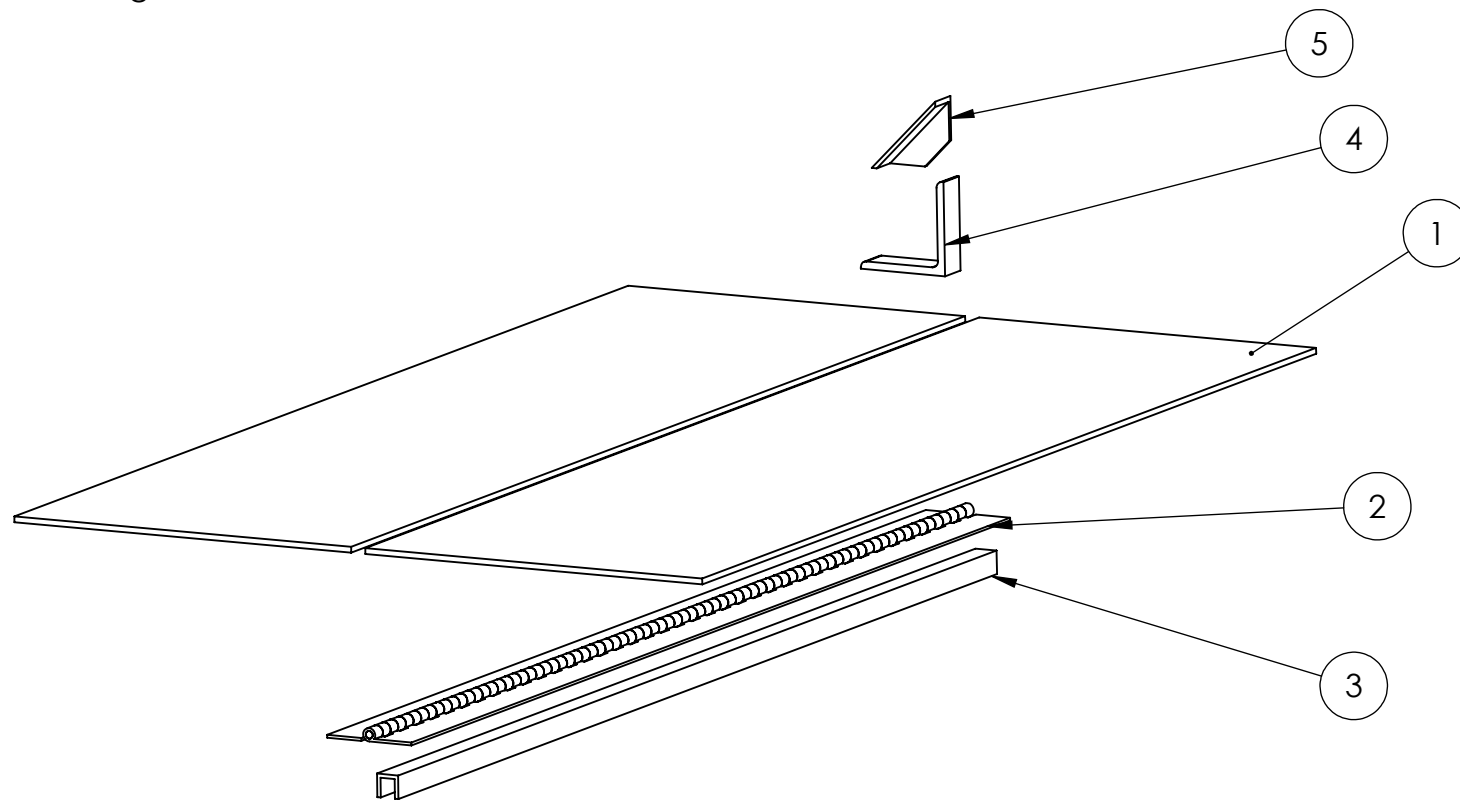
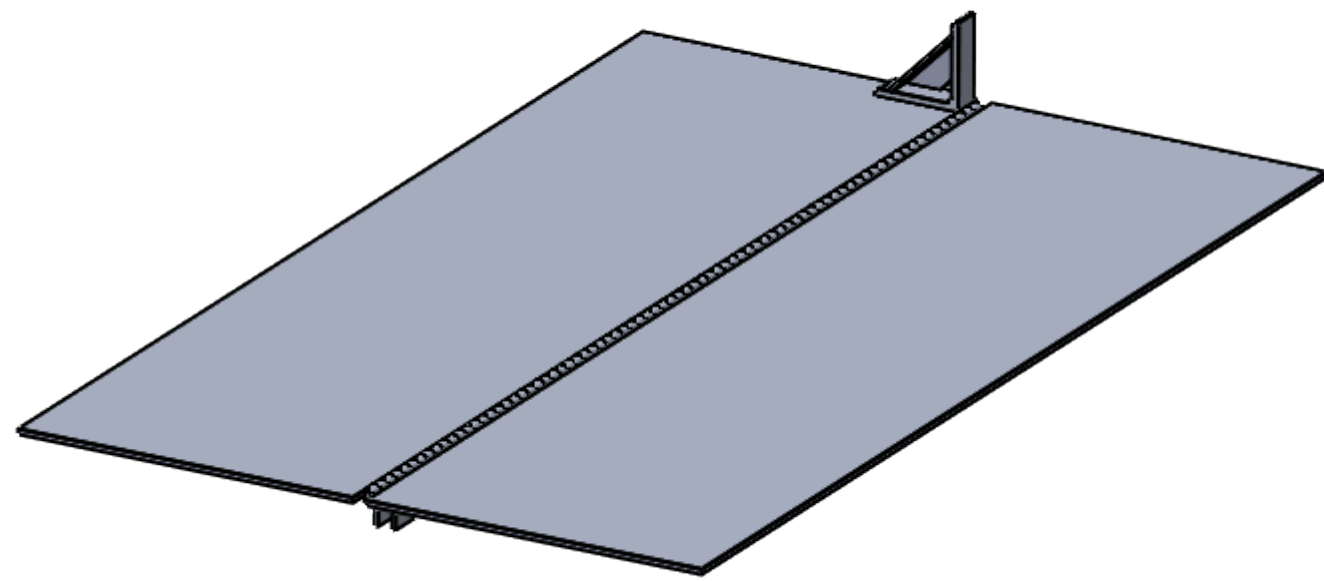
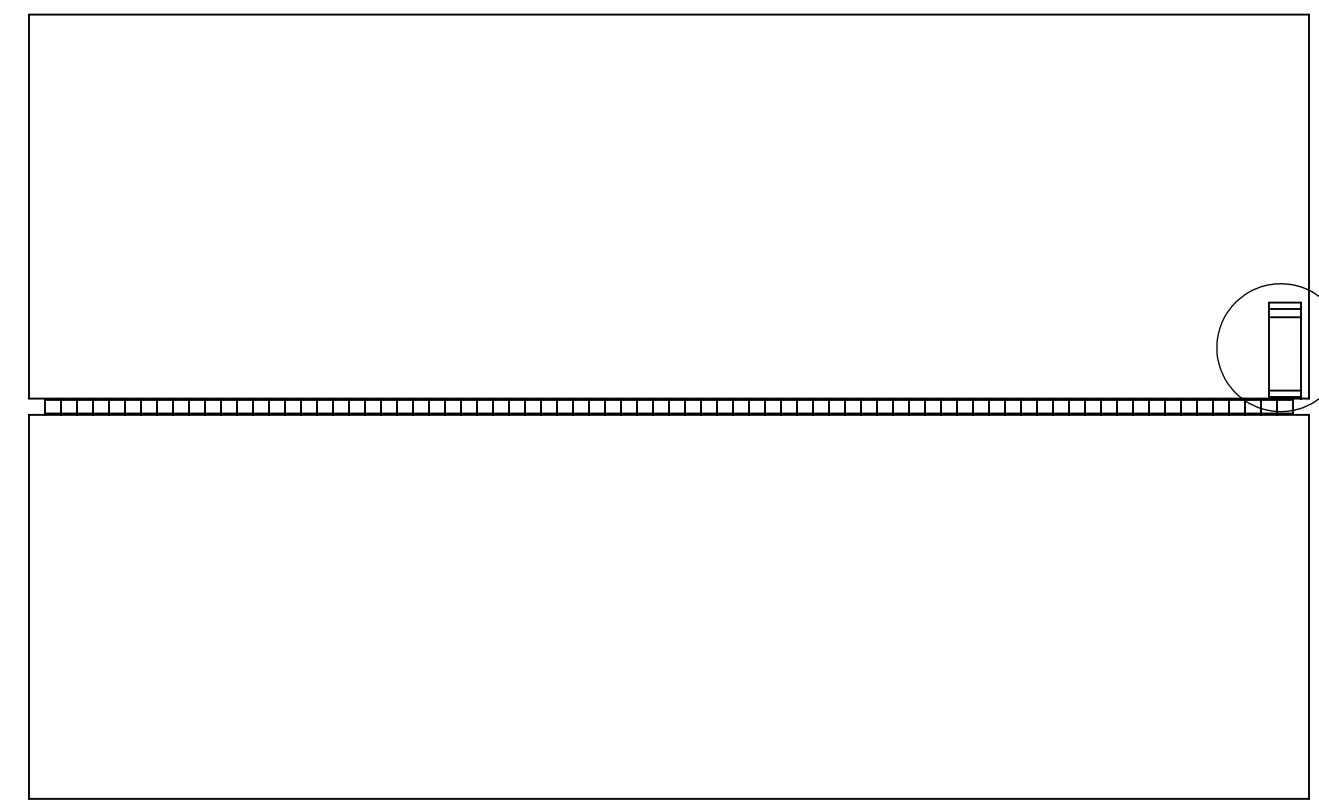
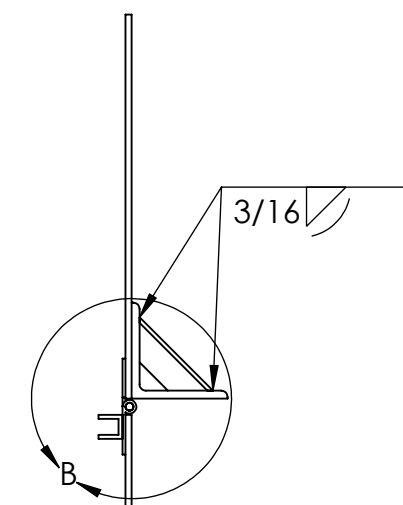
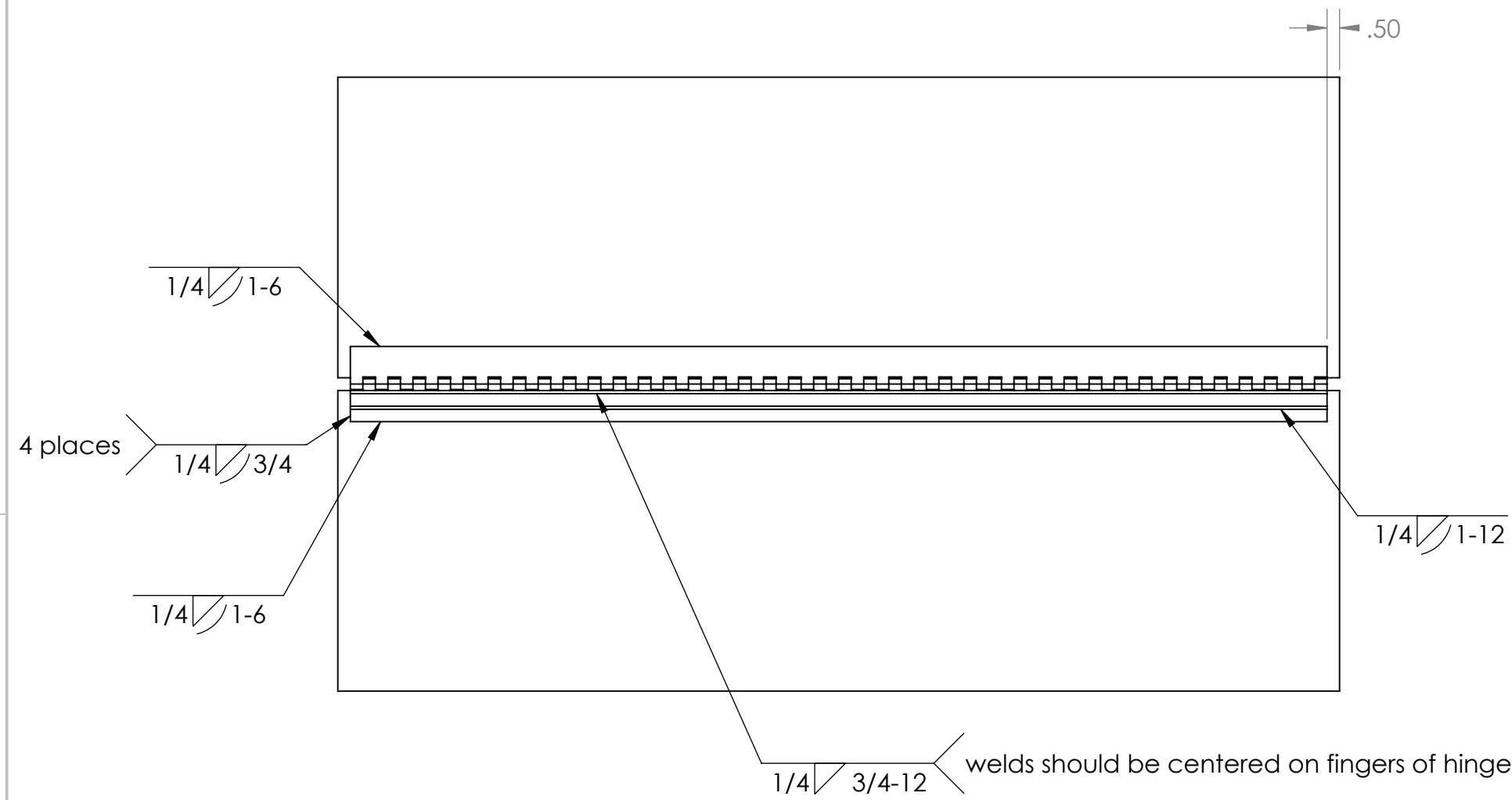

ITEM NO.	PART NUMBER	DESCRIPTION	QTY.
1	FE-00014-01	3/16" 3003 Aluminum Diamond Plate	2
2	FE-00014-02	3" Aluminum Hinge, 1/4" Pin	1
3	FE-00014-03	3/4" x 3/4" x 1/8" 6061-T6 Aluminum 'U' Channel	1
4	FE-00014-04	3" x 3" x 1/4" 6061-T6 Aluminum Angle	1
5	FE-00014-05	1" x 1" x 1/8" 6061-T6 Aluminum Angle	1

PROPRIETARY AND CONFIDENTIAL  
THE INFORMATION CONTAINED IN THIS DRAWING IS THE SOLE PROPERTY OF FIRST. ANY REPRODUCTION IN PART OR AS A WHOLE WITHOUT THE WRITTEN PERMISSION OF FIRST IS PROHIBITED.

UNLESS OTHERWISE SPECIFIED:		NAME	DATE
DIMENSIONS ARE IN INCHES			
TOLERANCES:			
FRACTIONAL: ±1/16			
ANGULAR: MACH ±1° BEND ±1°			
TWO PLACE DECIMAL ±.01			
THREE PLACE DECIMAL ±.001			
INTERPRET GEOMETRIC TOLERANCING PER:			
MATERIAL			
FINISH			
NEXT ASSY	USED ON		
APPLICATION			

DRAWN	ENG APPR.	MFG APPR.	Q.A.	COMMENTS:

**FIRST ROBOTICS COMPETITION** **SOLIDWORKS** Modeling Solutions Partner

TITLE: **Field Entry Ramp**

SIZE DWG. NO. REV  
**C** FE-00014 **B**

SCALE: 1:6 WEIGHT: SHEET 1 OF 2

4

3

2

1

D

D

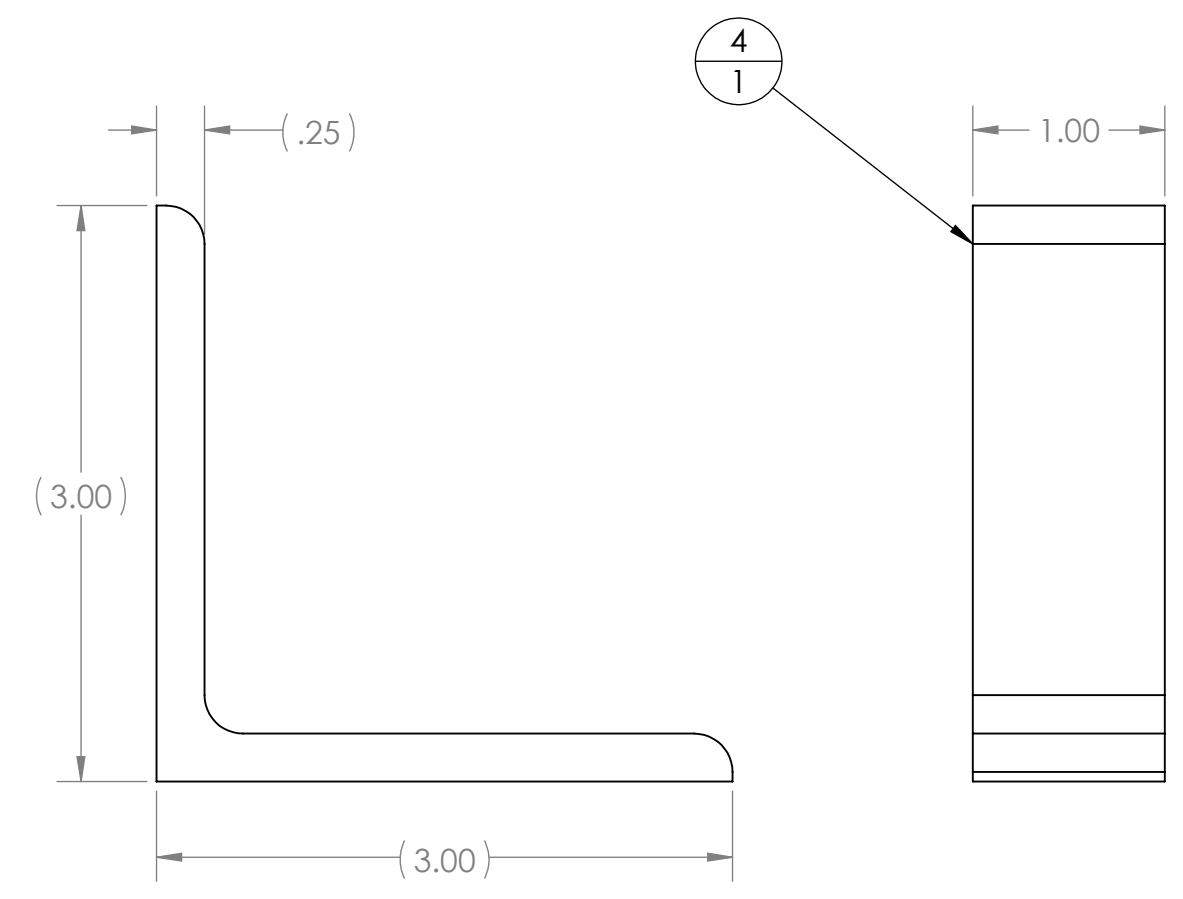
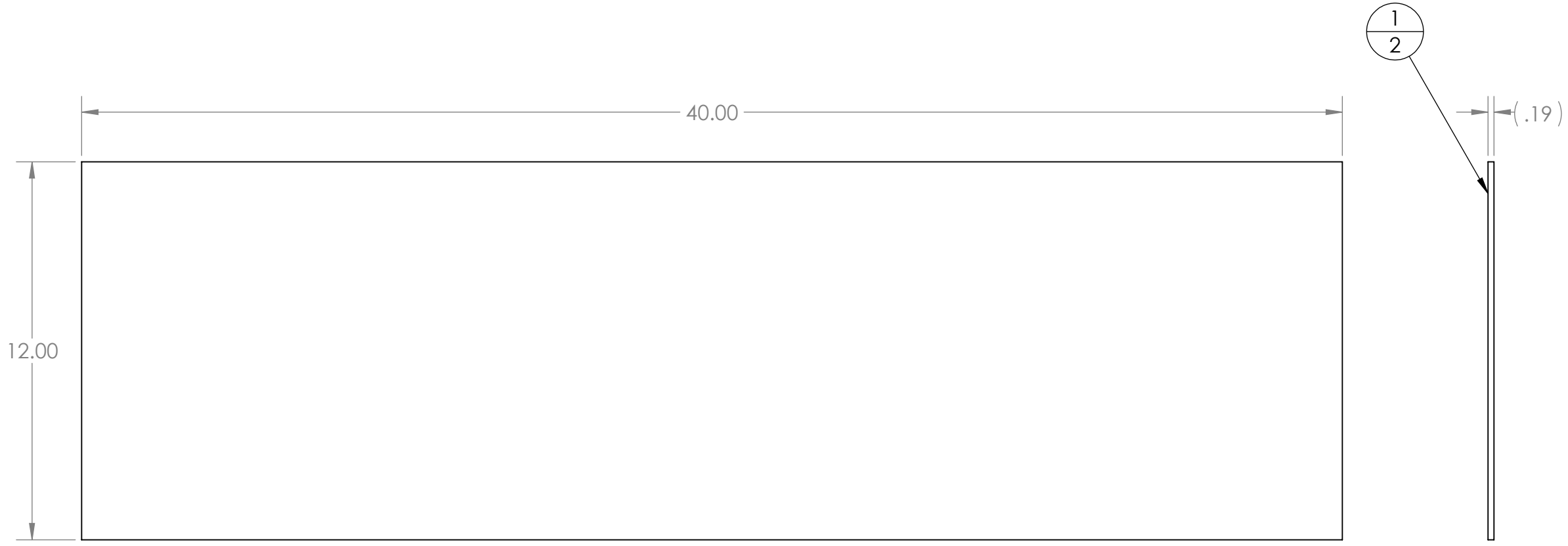

C

C

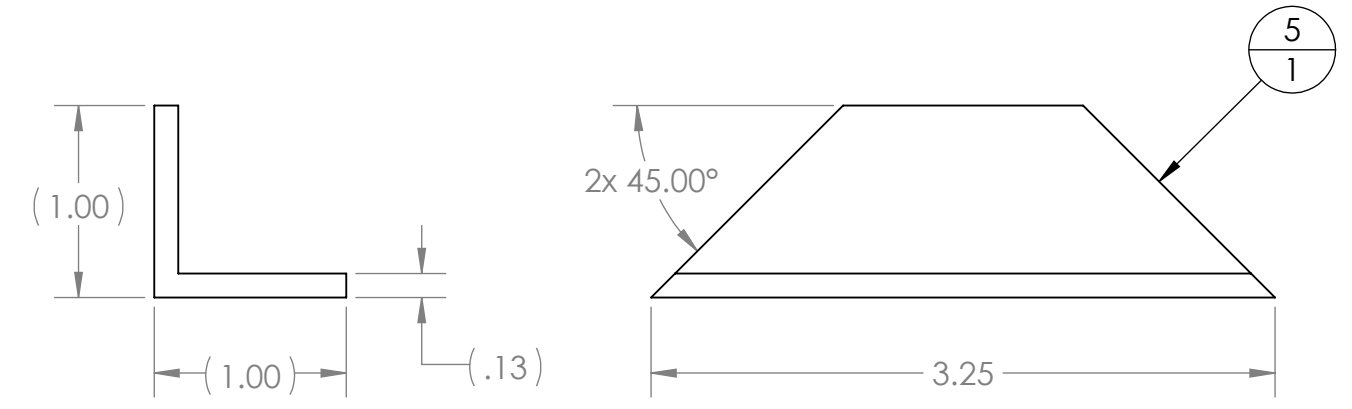

B

B

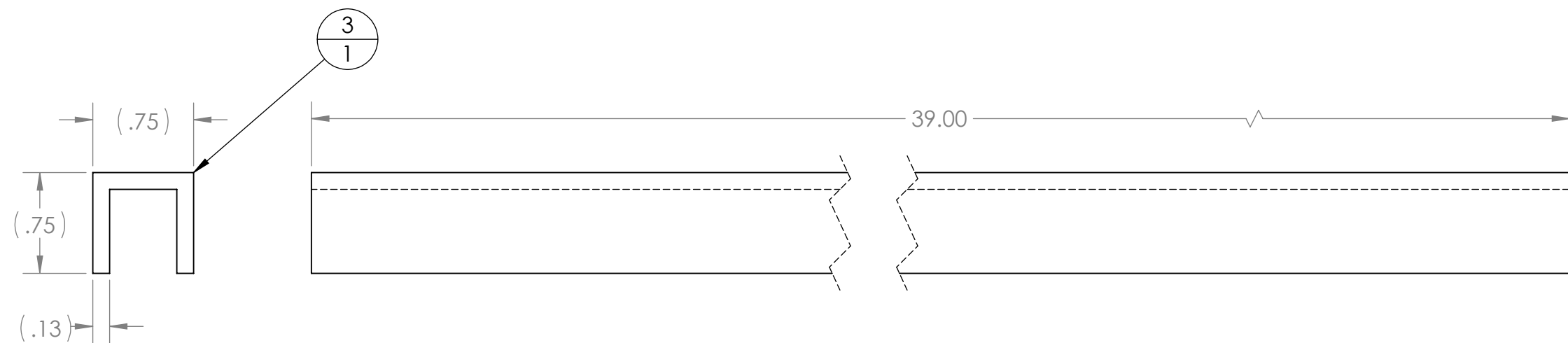

Note: Remove all sharp edges.

A

A

**PROPRIETARY AND CONFIDENTIAL**  
 THE INFORMATION CONTAINED IN THIS DRAWING IS THE SOLE PROPERTY OF FIRST. ANY REPRODUCTION IN PART OR AS A WHOLE WITHOUT THE WRITTEN PERMISSION OF FIRST IS PROHIBITED.

UNLESS OTHERWISE SPECIFIED:		DRAWN	NAME	DATE
DIMENSIONS ARE IN INCHES		CHECKED		
TOLERANCES:		ENG APPR.		
FRACTIONAL ±1/16		MFG APPR.		
ANGULAR: MACH ±1° BEND ±1°		Q.A.		
TWO PLACE DECIMAL ±.01		COMMENTS:		
THREE PLACE DECIMAL ±.001				
INTERPRET GEOMETRIC TOLERANCING PER:				
MATERIAL:				
FINISH:				
NEXT ASSY	USED ON			
APPLICATION				
DO NOT SCALE DRAWING				

**FIRST ROBOTICS COMPETITION** **SOLIDWORKS**  
 Modeling Solutions Partner

TITLE:  
**Field Entry Ramp**

SIZE	DWG. NO.	REV
<b>C</b>	<b>FE-00014</b>	<b>B</b>
WEIGHT:		SHEET 2 OF 2

4

3

2

1

4

3

2

1

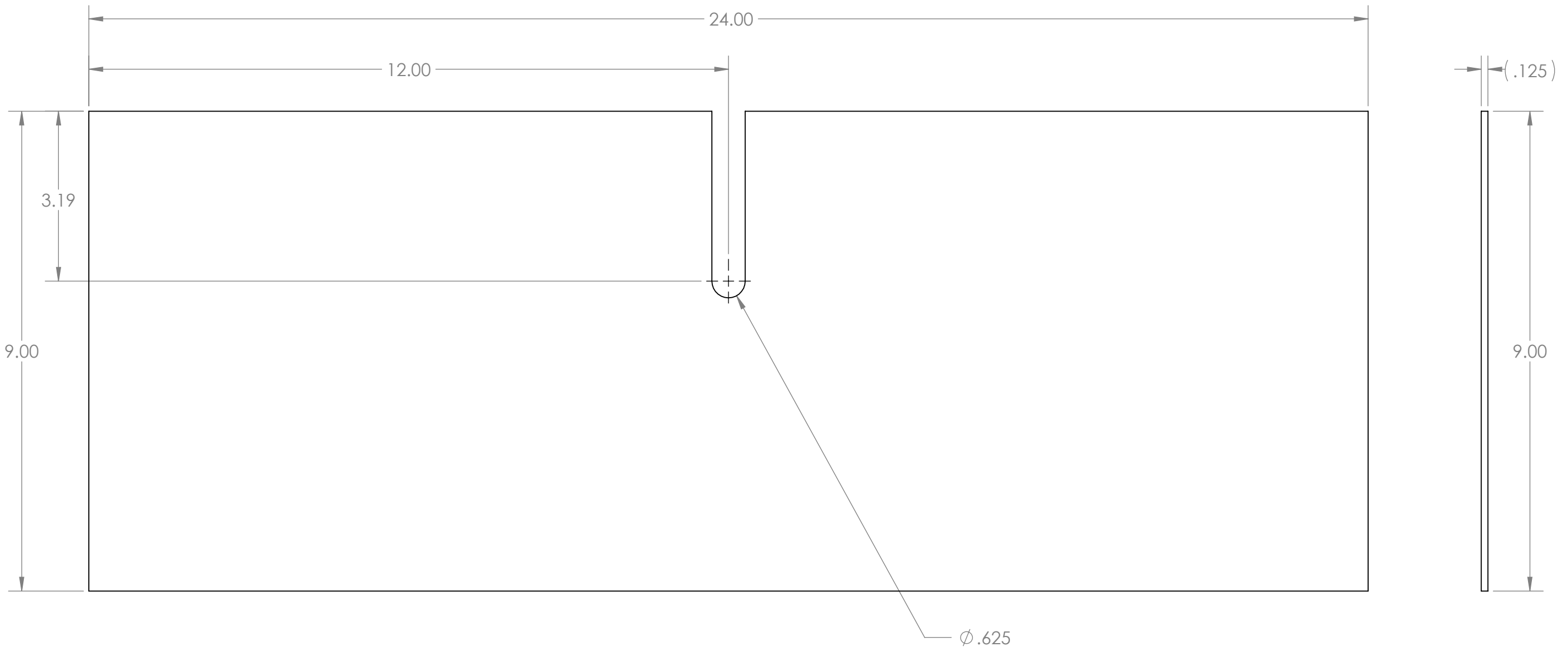

- Notes:
1. Material: 1/8" Thick HDPE, Yellow.
  2. Remove all sharp edges.

**PROPRIETARY AND CONFIDENTIAL**  
 THE INFORMATION CONTAINED IN THIS DRAWING IS THE SOLE PROPERTY OF **FIRST®**. ANY REPRODUCTION IN PART OR AS A WHOLE WITHOUT THE WRITTEN PERMISSION OF **FIRST®** IS PROHIBITED.

		UNLESS OTHERWISE SPECIFIED:		NAME	DATE
		DIMENSIONS ARE IN INCHES	DRAWN		
		TOLERANCES:	CHECKED		
		FRACTIONAL $\pm 1/16$	ENG APPR.		
		ANGULAR: MACH $\pm 1^\circ$ BEND $\pm 1^\circ$	MFG APPR.		
		TWO PLACE DECIMAL $\pm .01$	Q.A.		
		THREE PLACE DECIMAL $\pm .001$	COMMENTS:		
		INTERPRET GEOMETRIC TOLERANCING PER:			
		MATERIAL			
		FINISH			
NEXT ASSY	USED ON				
APPLICATION		DO NOT SCALE DRAWING			



TITLE:		
<h1>Trip Guard</h1>		
SIZE	DWG. NO.	REV
<b>B</b>	<b>FE-00015</b>	
SCALE: 1:2	WEIGHT:	SHEET 1 OF 1

4

3

2

1

4

3

2

1

REVISIONS				
ZONE	REV.	DESCRIPTION	DATE	APPROVED
	A	Redrawn	5/30/2008	narosenberg
	B	Drawing reformatted.	3/20/2020	CPO

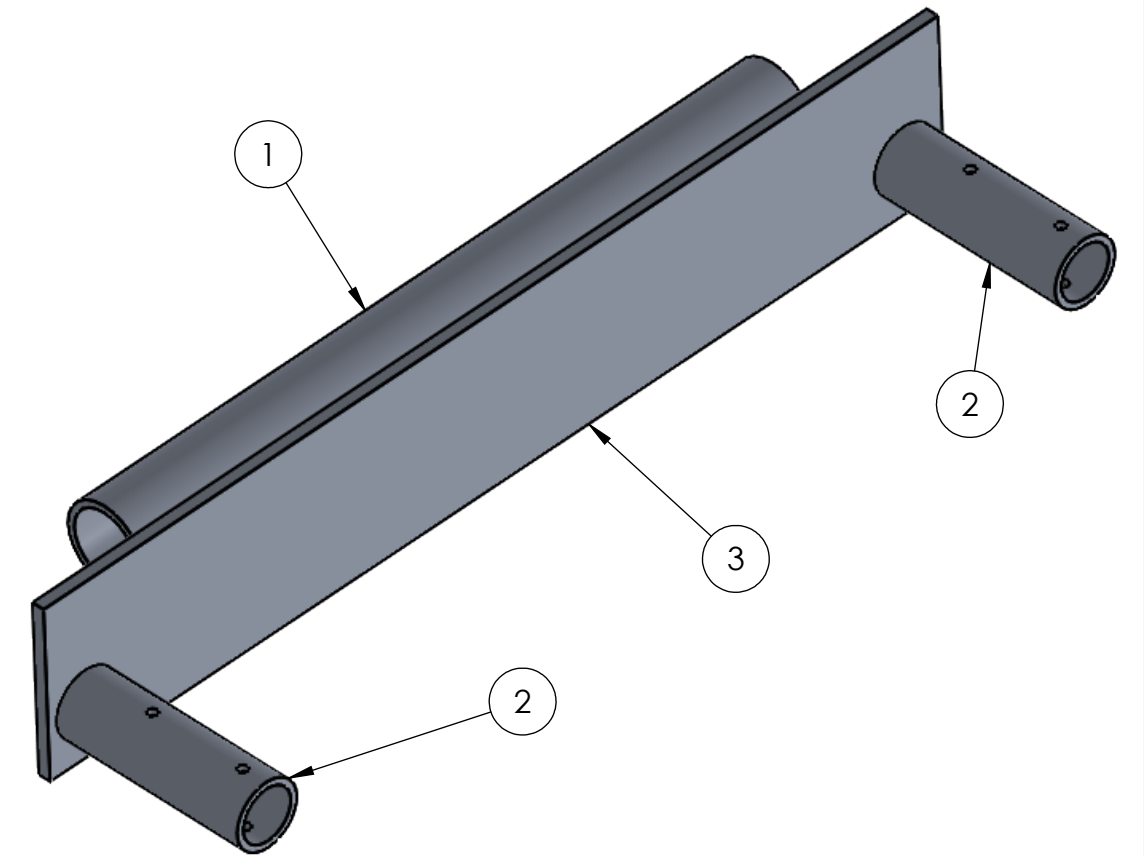
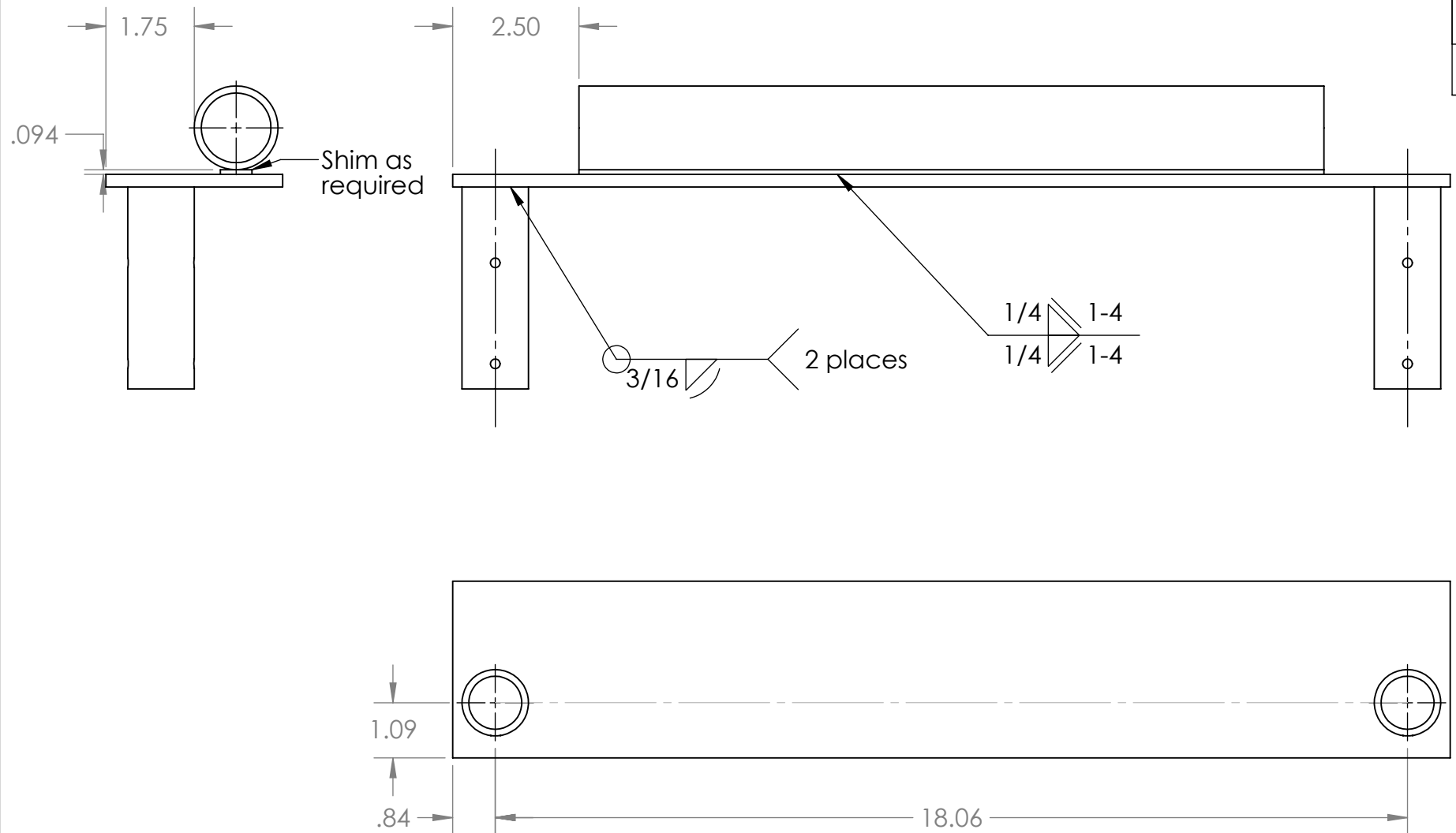

ITEM NO.	PART NUMBER	DESCRIPTION	QTY.
1	FE-00018-01	1 1/4" Schedule 40 6061-T6 Aluminum Pipe	1
2	FE-00018-02	1" Schedule 40 6061-T6 Aluminum Pipe	2
3	FE-00018-03	3 1/2" x 1/4" 6061-T6 Aluminum Bar	1

**PROPRIETARY AND CONFIDENTIAL**  
 THE INFORMATION CONTAINED IN THIS DRAWING IS THE SOLE PROPERTY OF FIRST®. ANY REPRODUCTION IN PART OR AS A WHOLE WITHOUT THE WRITTEN PERMISSION OF FIRST® IS PROHIBITED.

UNLESS OTHERWISE SPECIFIED:		NAME	DATE
DIMENSIONS ARE IN INCHES		DRAWN	
TOLERANCES:		CHECKED	
FRACTIONAL: ±1/16		ENG APPR.	
ANGULAR: MACH ±1° BEND ±1°		MFG APPR.	
TWO PLACE DECIMAL ±.01		Q.A.	
THREE PLACE DECIMAL ±.001		COMMENTS:	
INTERPRET GEOMETRIC TOLERANCING PER:			
MATERIAL			
FINISH			
NEXT ASSY	USED ON		
APPLICATION			
DO NOT SCALE DRAWING			

**FIRST ROBOTICS COMPETITION** **SOLIDWORKS** Modeling Solutions Partner

TITLE: **Corner Connector**

SIZE **B** DWG. NO. **FE-00018** REV **B**

SCALE: 1:3 WEIGHT: SHEET 1 OF 2

4

3

2

1

A

A

B

B



4

3

2

1

B

B

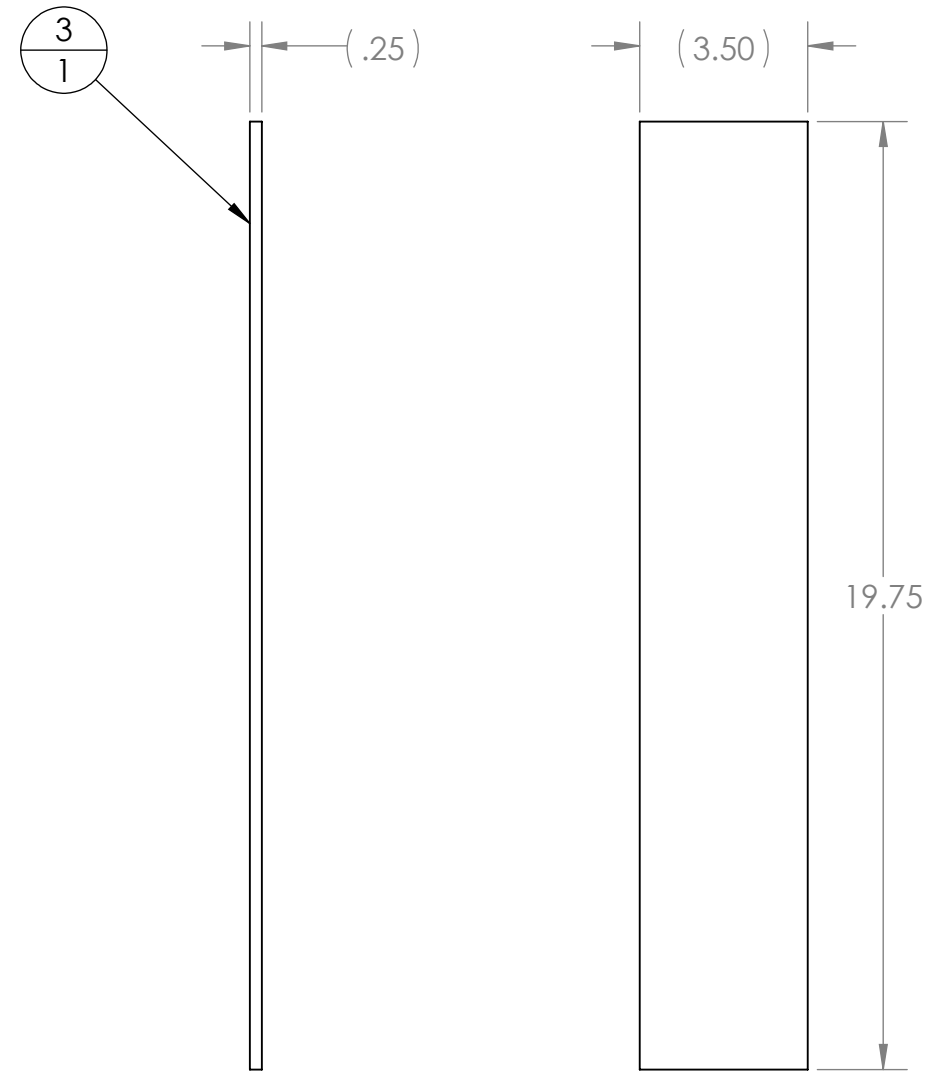
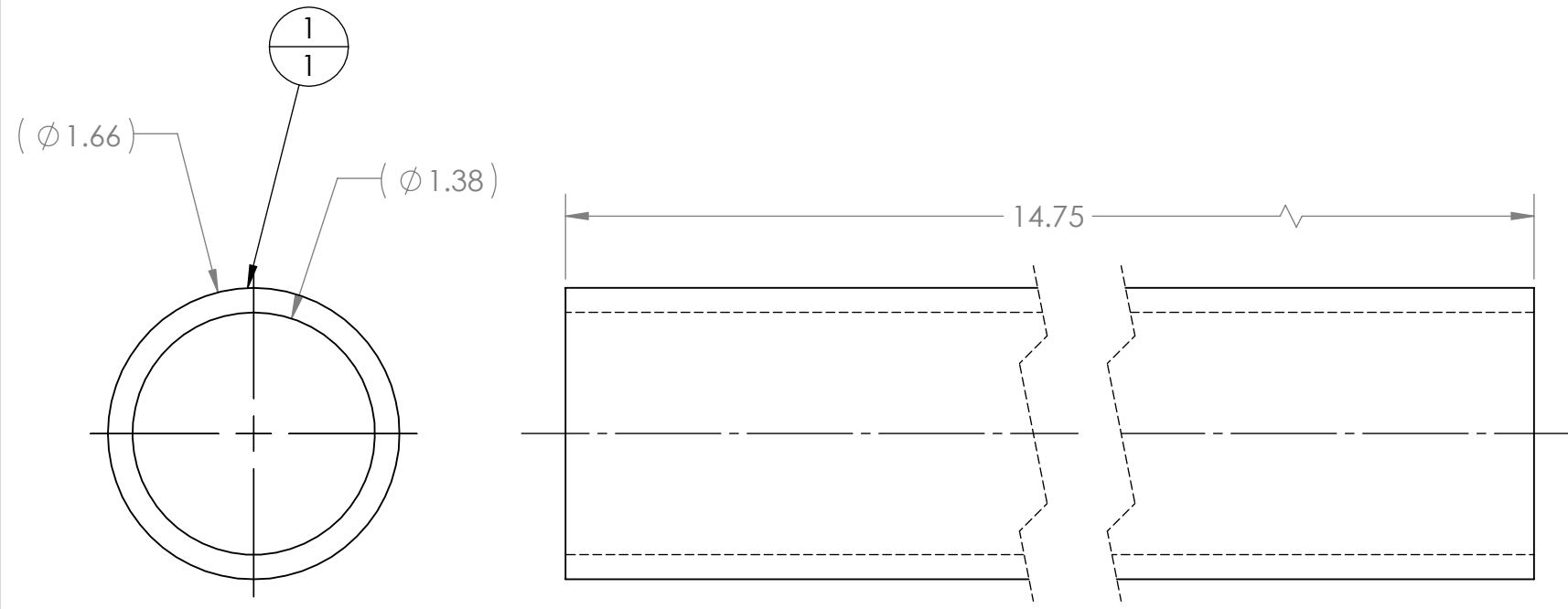

A

A

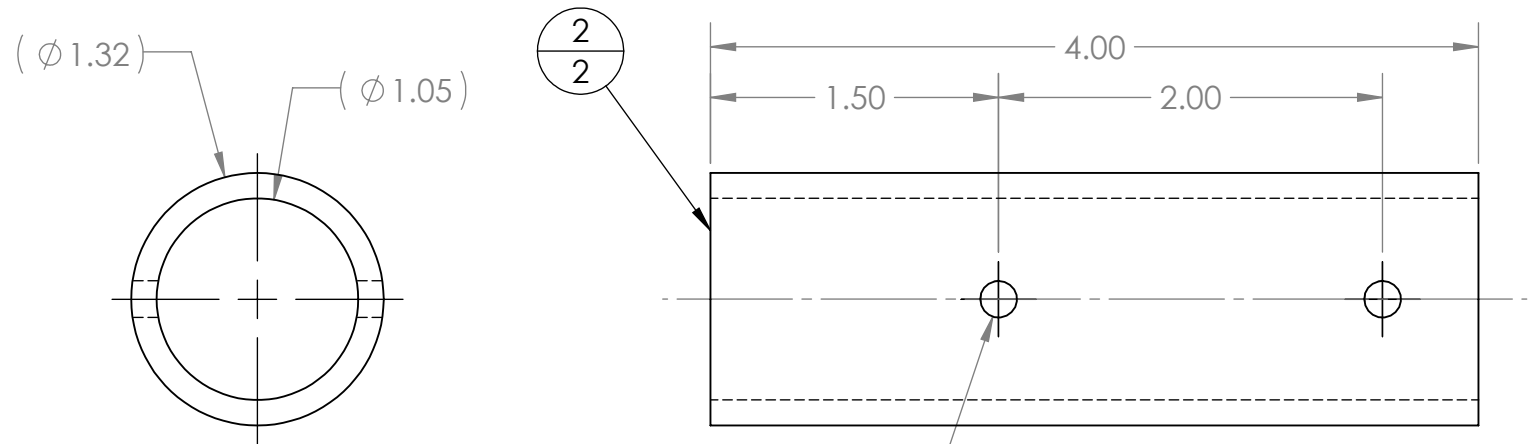



2x  $\phi$ .191 THRU  
#11 Drill

**PROPRIETARY AND CONFIDENTIAL**  
THE INFORMATION CONTAINED IN THIS DRAWING IS THE SOLE PROPERTY OF **FIRST®**. ANY REPRODUCTION IN PART OR AS A WHOLE WITHOUT THE WRITTEN PERMISSION OF **FIRST®** IS PROHIBITED.

		UNLESS OTHERWISE SPECIFIED:		NAME	DATE
		DIMENSIONS ARE IN INCHES		DRAWN	
		TOLERANCES:		CHECKED	
		FRACTIONAL $\pm 1/16$		ENG APPR.	
		ANGULAR: MACH $\pm 1^\circ$ BEND $\pm 1^\circ$		MFG APPR.	
		TWO PLACE DECIMAL $\pm .01$		Q.A.	
		THREE PLACE DECIMAL $\pm .001$		COMMENTS:	
		INTERPRET GEOMETRIC TOLERANCING PER:			
		MATERIAL			
		FINISH			
NEXT ASSY	USED ON				
APPLICATION		DO NOT SCALE DRAWING			

 		
TITLE:		
<h1>Corner Connector</h1>		
SIZE	DWG. NO.	REV
<b>B</b>	<b>FE-00018</b>	<b>B</b>
WEIGHT:		SHEET 2 OF 2

4

3

2

1

4

3

2

1

REVISIONS				
ZONE	REV.	DESCRIPTION	DATE	APPROVED
B2	B	Connector Pin moved so both are on same side of assembly	3/15/2018	CPO
A4	C	Rivet description and part number changed to add more detail.	3/20/2020	CPO

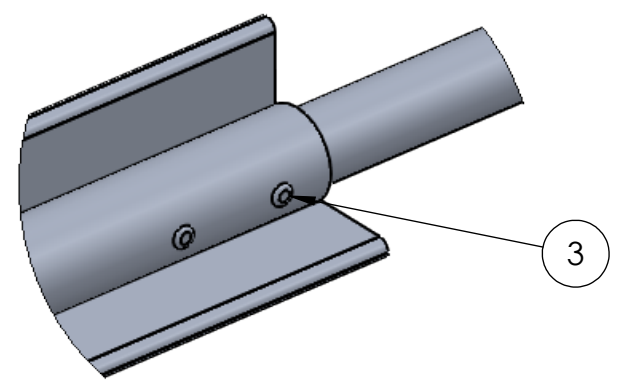
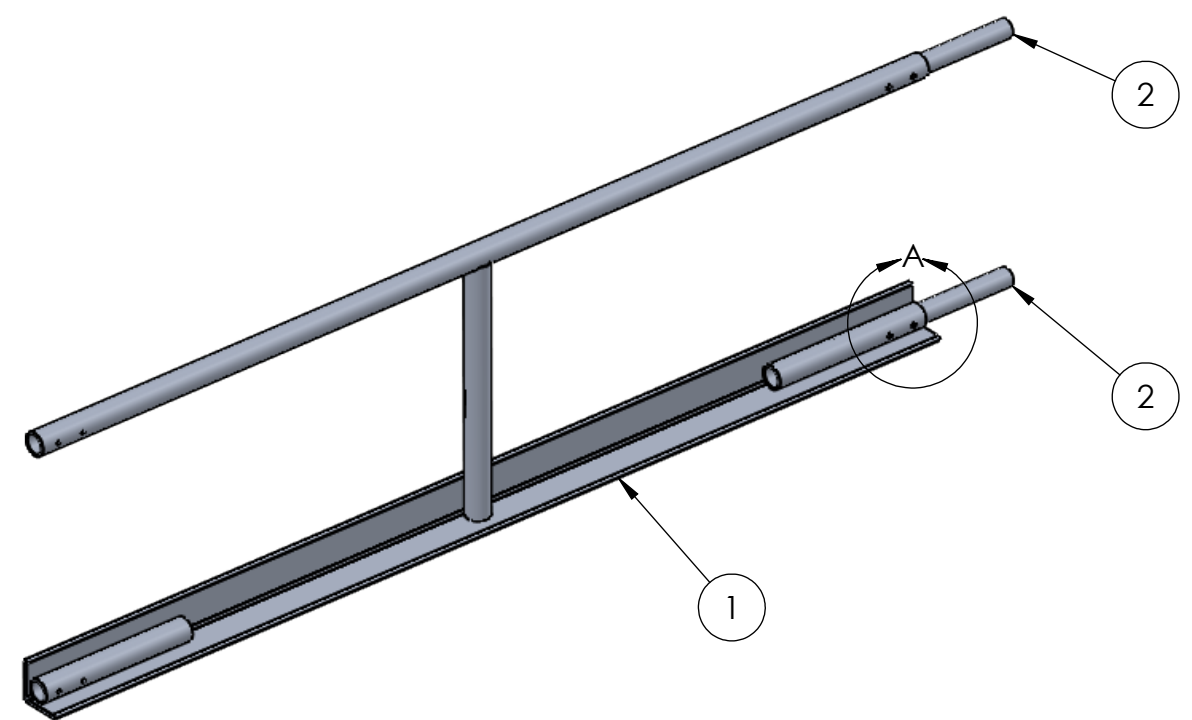
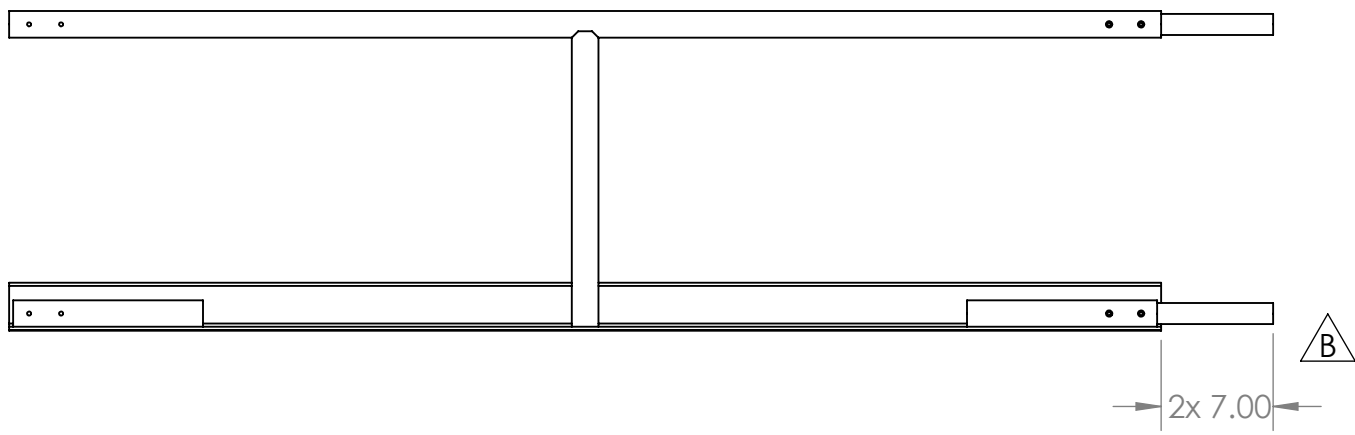

DETAIL A  
SCALE 1 : 3

C

ITEM NO.	PART NUMBER	DESCRIPTION	QTY.
1	FE-00005	Field Rail	1
2	FE-00026	Connector Pin	2
3	rivet_.1875_.251-.375	3/16" Aluminum Rivet, .251-.375 Grip Range	4

**PROPRIETARY AND CONFIDENTIAL**  
THE INFORMATION CONTAINED IN THIS DRAWING IS THE SOLE PROPERTY OF **FIRST®**. ANY REPRODUCTION IN PART OR AS A WHOLE WITHOUT THE WRITTEN PERMISSION OF **FIRST®** IS PROHIBITED.

		UNLESS OTHERWISE SPECIFIED:	NAME	DATE
		DIMENSIONS ARE IN INCHES	DRAWN	
		TOLERANCES:	CHECKED	
		FRACTIONAL ±1/16	ENG APPR.	
		ANGULAR: MACH ±1° BEND ±1°	MFG APPR.	
		TWO PLACE DECIMAL ±.01	Q.A.	
		THREE PLACE DECIMAL ±.001	COMMENTS:	
		INTERPRET GEOMETRIC TOLERANCING PER:		
		MATERIAL		
		FINISH		
NEXT ASSY	USED ON			
APPLICATION		DO NOT SCALE DRAWING		



TITLE: <b>Field Rail Assy - Mid</b>		
SIZE <b>B</b>	DWG. NO. <b>FE-00022</b>	REV <b>C</b>
SCALE: 1:12 WEIGHT:		SHEET 1 OF 1

4

3

2

1

B

B

A

A

4

3

2

1

REVISIONS				
ZONE	REV.	DESCRIPTION	DATE	APPROVED
A4	B	Removed use of FE-00018 Connector Pin, modified rivet part number and description.	3/20/2020	CPO

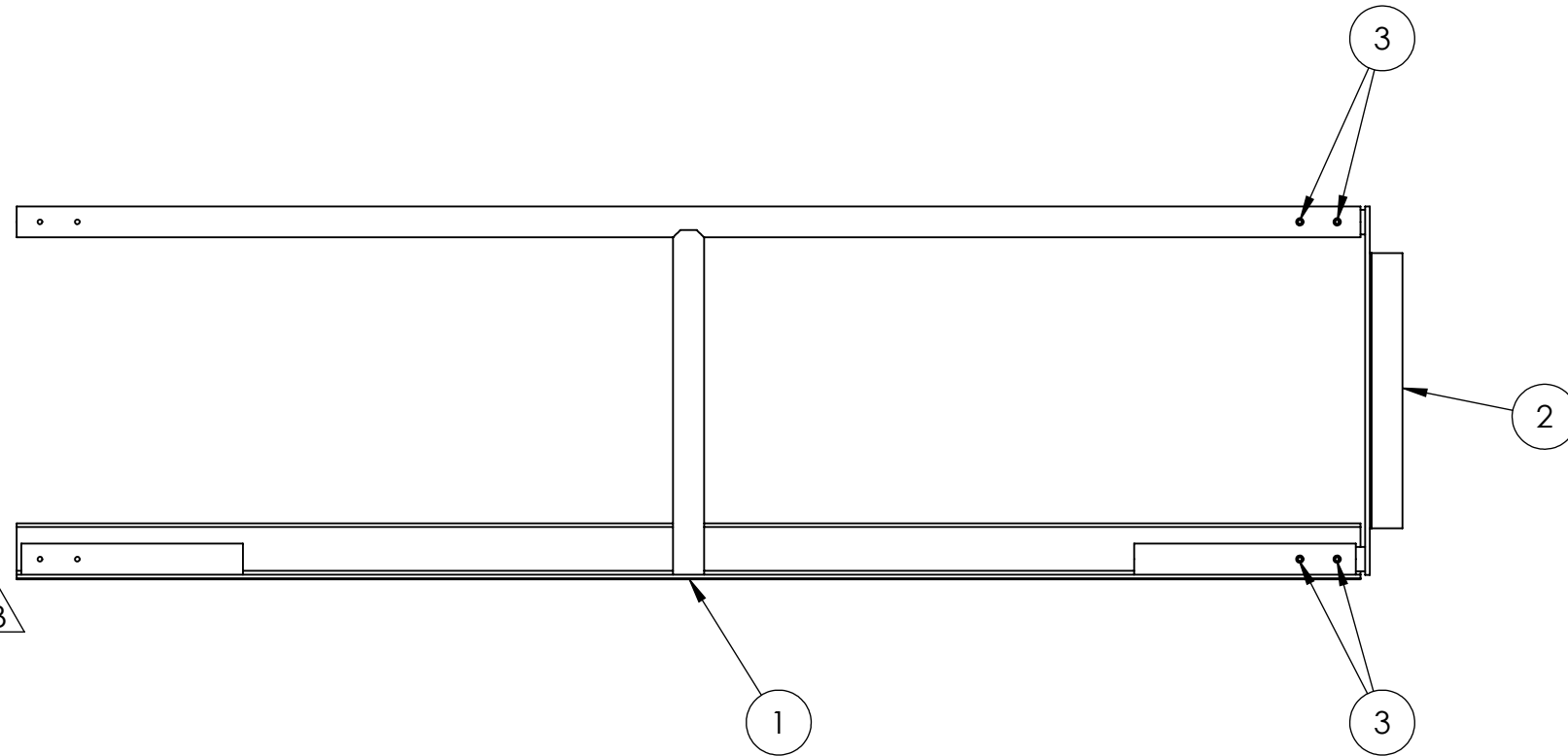
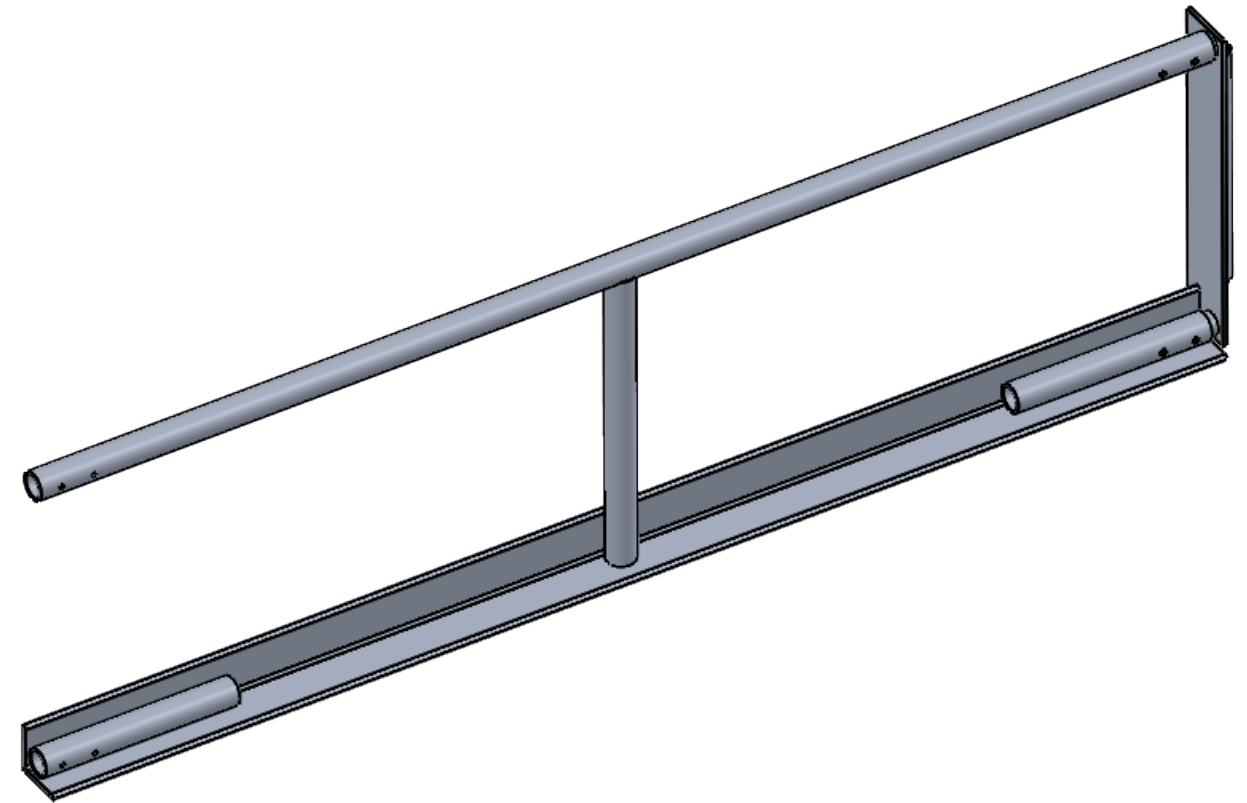
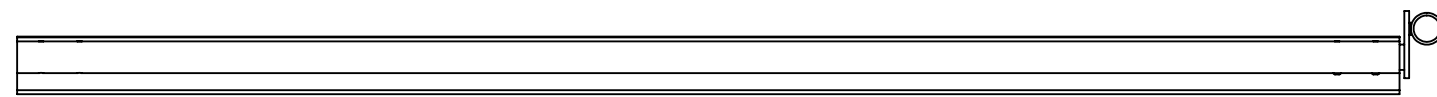

B

B

B

A

A

B

ITEM NO.	PART NUMBER	DESCRIPTION	QTY.
1	FE-00005	Field Rail	1
2	FE-00018	Corner Connector	1
3	rivet_.1875_.251-.375	3/16" Aluminum Rivet, .251-.375 Grip Range	4

**PROPRIETARY AND CONFIDENTIAL**  
 THE INFORMATION CONTAINED IN THIS DRAWING IS THE SOLE PROPERTY OF **FIRST®**. ANY REPRODUCTION IN PART OR AS A WHOLE WITHOUT THE WRITTEN PERMISSION OF **FIRST®** IS PROHIBITED.

UNLESS OTHERWISE SPECIFIED:		NAME	DATE
DIMENSIONS ARE IN INCHES		DRAWN	
TOLERANCES:		CHECKED	
FRACTIONAL ±1/16		ENG APPR.	
ANGULAR: MACH ±1° BEND ±1°		MFG APPR.	
TWO PLACE DECIMAL ±.01		Q.A.	
THREE PLACE DECIMAL ±.001		COMMENTS:	
INTERPRET GEOMETRIC TOLERANCING PER:			
MATERIAL			
FINISH			
NEXT ASSY	USED ON		
APPLICATION			
DO NOT SCALE DRAWING			



TITLE:		
Field Rail Assy - Left		
SIZE	DWG. NO.	REV
<b>B</b>	FE-00023	<b>B</b>
SCALE: 1:10 WEIGHT:		SHEET 1 OF 1

4

3

2

1

4

3

2

1

REVISIONS				
ZONE	REV.	DESCRIPTION	DATE	APPROVED
A3, A4	B	Additional FE-00026 Connector Pin added to assembly, rivet part number and description modified	3/20/2020	CPO

B

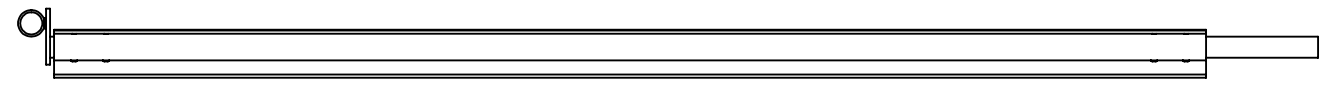

B

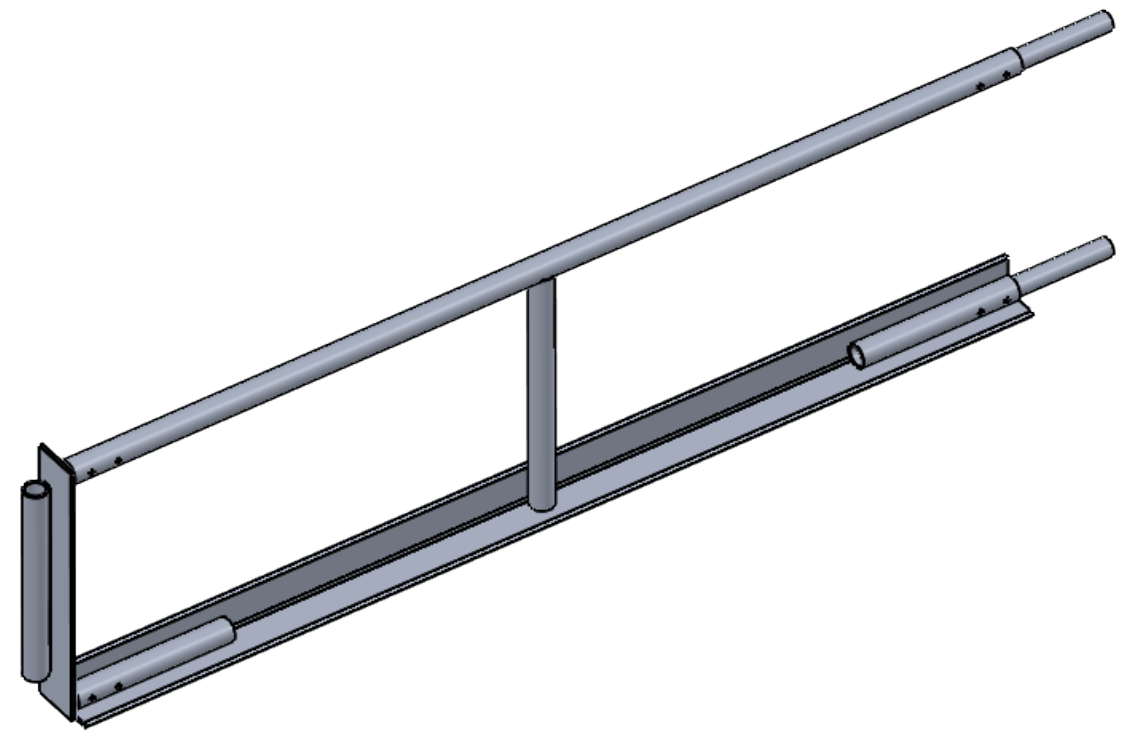
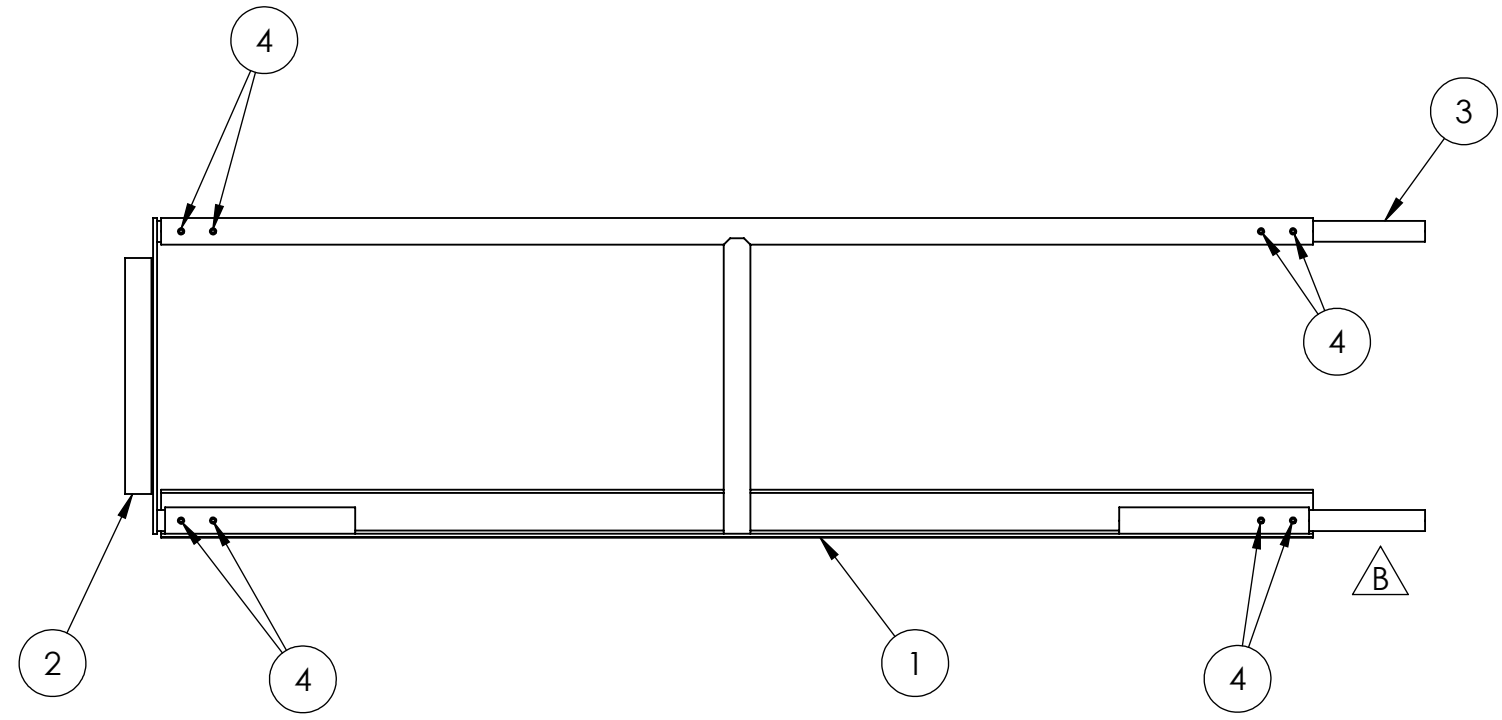

A

A



ITEM NO.	PART NUMBER	DESCRIPTION	QTY.
1	FE-00005	Field Rail	1
2	FE-00018	Corner Connector	1
3	FE-00026	Connector Pin	2
4	rivet_.1875_.251-.375	3/16" Aluminum Rivet, .251-.375 Grip Range	8

**PROPRIETARY AND CONFIDENTIAL**  
 THE INFORMATION CONTAINED IN THIS DRAWING IS THE SOLE PROPERTY OF **FIRST®**. ANY REPRODUCTION IN PART OR AS A WHOLE WITHOUT THE WRITTEN PERMISSION OF **FIRST®** IS PROHIBITED.

		UNLESS OTHERWISE SPECIFIED:	NAME	DATE
		DIMENSIONS ARE IN INCHES	DRAWN	
		TOLERANCES:	CHECKED	
		FRACTIONAL ±1/16	ENG APPR.	
		ANGULAR: MACH ±1° BEND ±1°	MFG APPR.	
		TWO PLACE DECIMAL ±.01	Q.A.	
		THREE PLACE DECIMAL ±.001	COMMENTS:	
		INTERPRET GEOMETRIC TOLERANCING PER:		
		MATERIAL		
NEXT ASSY	USED ON	FINISH		
APPLICATION		DO NOT SCALE DRAWING		



TITLE:		
Field Rail Assy - Right		
SIZE	DWG. NO.	REV
<b>B</b>	<b>FE-00024</b>	<b>B</b>
SCALE: 1:12 WEIGHT:		SHEET 1 OF 1

4

3

2

1

4

3

2

1

REVISIONS				
ZONE	REV.	DESCRIPTION	DATE	APPROVED
	A	redrawn	6/5/2008	dfoster

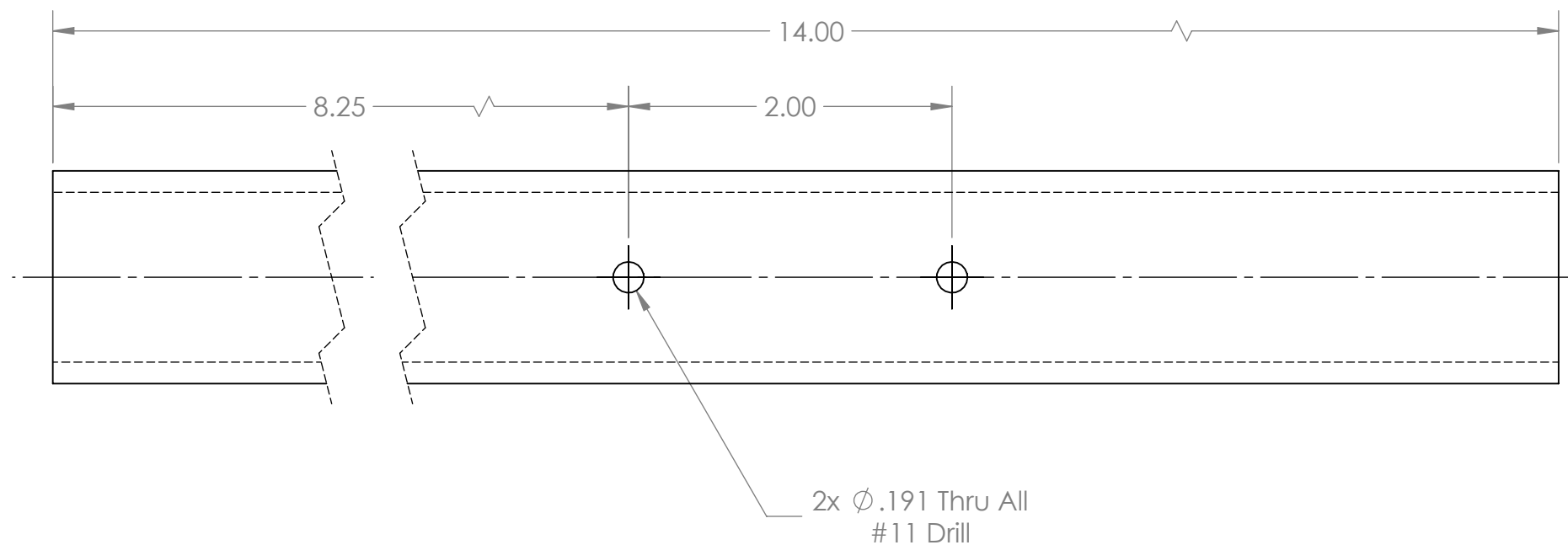
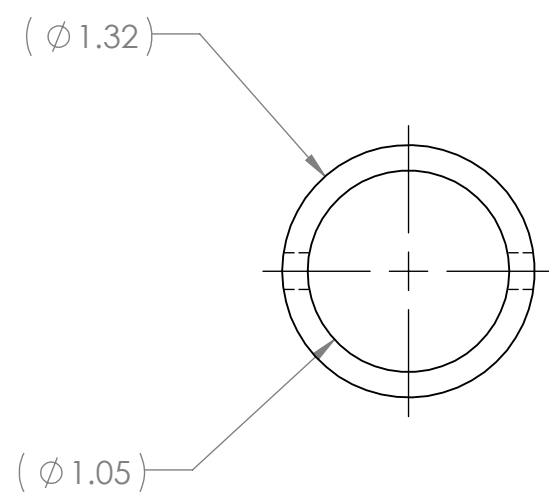

- Notes:
1. Material: 1" Schedule 40 Pipe, 6061-T6 Aluminum
  2. Remove all sharp edges

**PROPRIETARY AND CONFIDENTIAL**  
 THE INFORMATION CONTAINED IN THIS DRAWING IS THE SOLE PROPERTY OF **FIRST®**. ANY REPRODUCTION IN PART OR AS A WHOLE WITHOUT THE WRITTEN PERMISSION OF **FIRST®** IS PROHIBITED.

UNLESS OTHERWISE SPECIFIED:		NAME	DATE
DIMENSIONS ARE IN INCHES		DRAWN	
TOLERANCES:		CHECKED	
FRACTIONAL $\pm 1/16$		ENG APPR.	
ANGULAR: MACH $\pm 1^\circ$ BEND $\pm 1^\circ$		MFG APPR.	
TWO PLACE DECIMAL $\pm .01$		Q.A.	
THREE PLACE DECIMAL $\pm .001$		COMMENTS:	
INTERPRET GEOMETRIC TOLERANCING PER:	MATERIAL		
FINISH			
NEXT ASSY	USED ON		
APPLICATION	DO NOT SCALE DRAWING		



TITLE:		
<b>Connector Pin</b>		
SIZE	DWG. NO.	REV
<b>B</b>	<b>FE-00026</b>	<b>A</b>
SCALE: 1:1	WEIGHT:	SHEET 1 OF 1

4

3

2

1



4

3

2

1

REVISIONS				
ZONE	REV.	DESCRIPTION	DATE	APPROVED
	A	redrawn	8/8/2008	dfoster

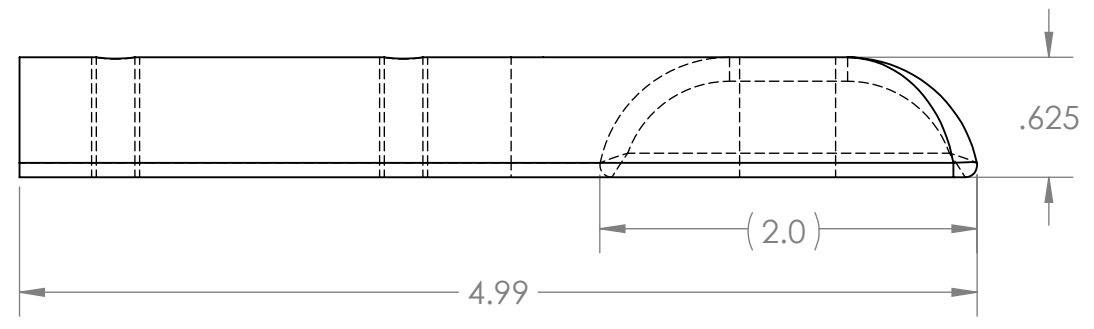
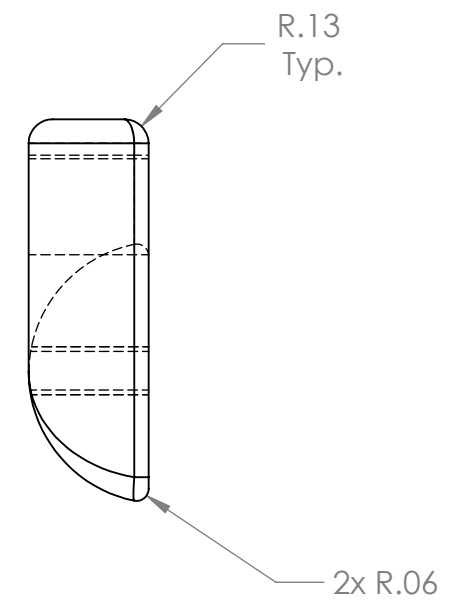
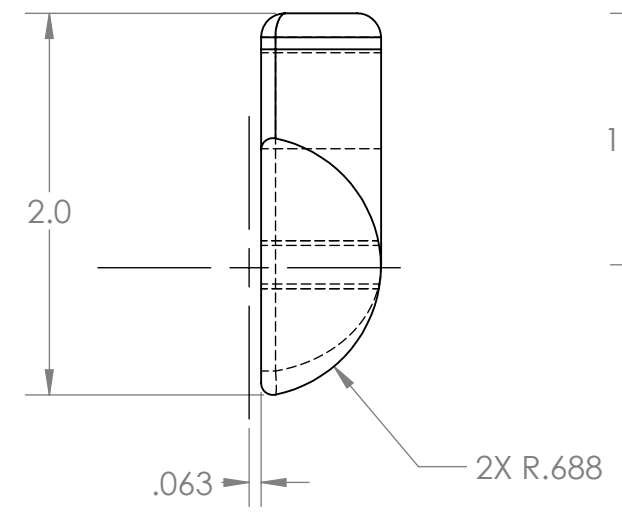
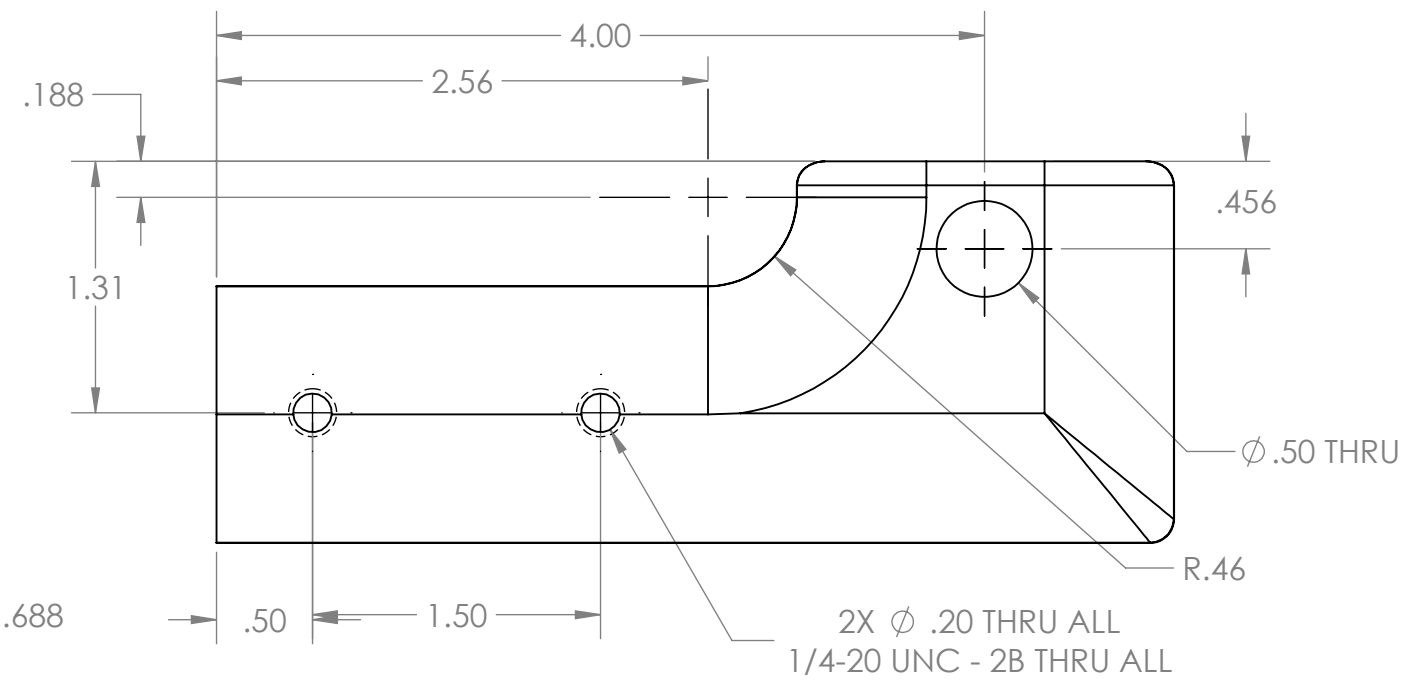
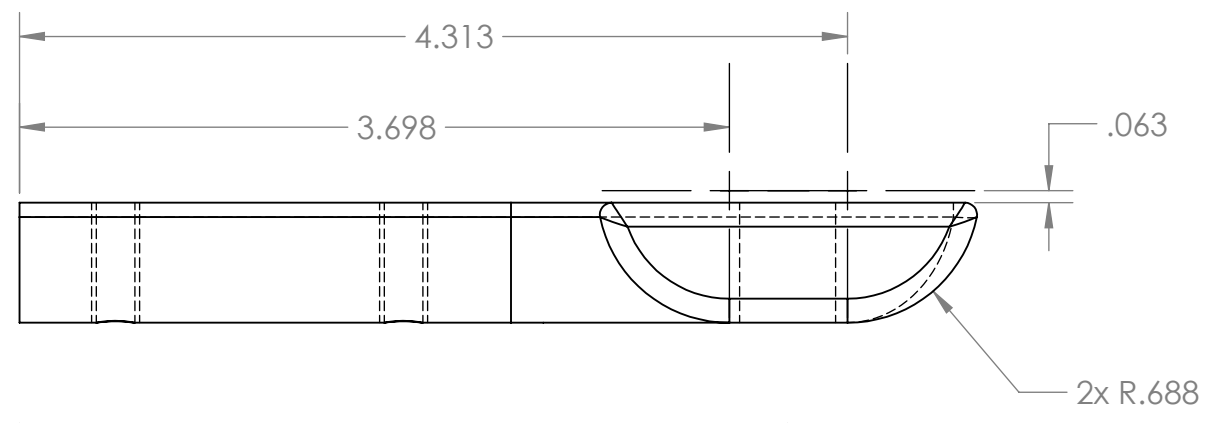

- Notes:
1. Material: 6063 Aluminum
  2. Remove all sharp edges

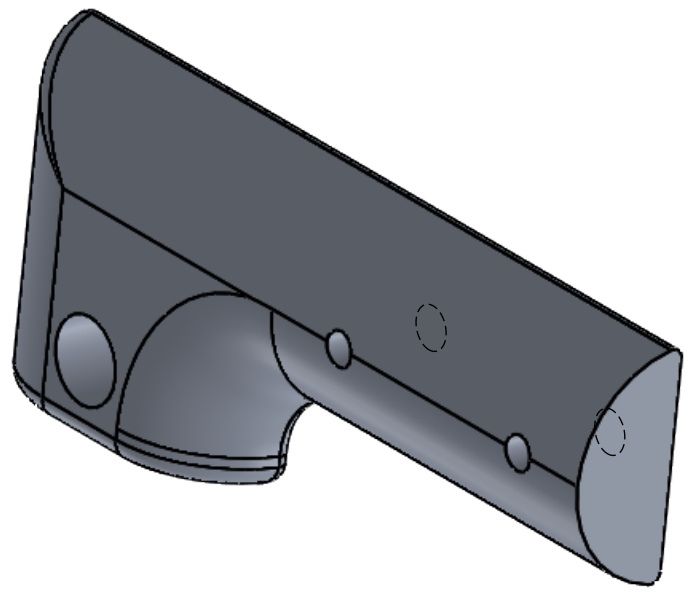

**PROPRIETARY AND CONFIDENTIAL**  
 THE INFORMATION CONTAINED IN THIS DRAWING IS THE SOLE PROPERTY OF FIRST®. ANY REPRODUCTION IN PART OR AS A WHOLE WITHOUT THE WRITTEN PERMISSION OF FIRST® IS PROHIBITED.

UNLESS OTHERWISE SPECIFIED:		NAME	DATE
DIMENSIONS ARE IN INCHES		DRAWN	
TOLERANCES:		CHECKED	
FRACTIONAL ±1/16		ENG APPR.	
ANGULAR: MACH ±1° BEND ±1°		MFG APPR.	
TWO PLACE DECIMAL ±.01		Q.A.	
THREE PLACE DECIMAL ±.001		COMMENTS:	
INTERPRET GEOMETRIC TOLERANCING PER:			
MATERIAL			
FINISH			
NEXT ASSY	USED ON		
APPLICATION			
DO NOT SCALE DRAWING			

**FIRST ROBOTICS COMPETITION** **SOLIDWORKS** Modeling Solutions Partner

TITLE: **Hinge, Insert**

SIZE <b>B</b>	DWG. NO. <b>FE-00027</b>	REV <b>A</b>
SCALE: 1:1	WEIGHT:	SHEET 1 OF 1

4

3

2

1

4

3

2

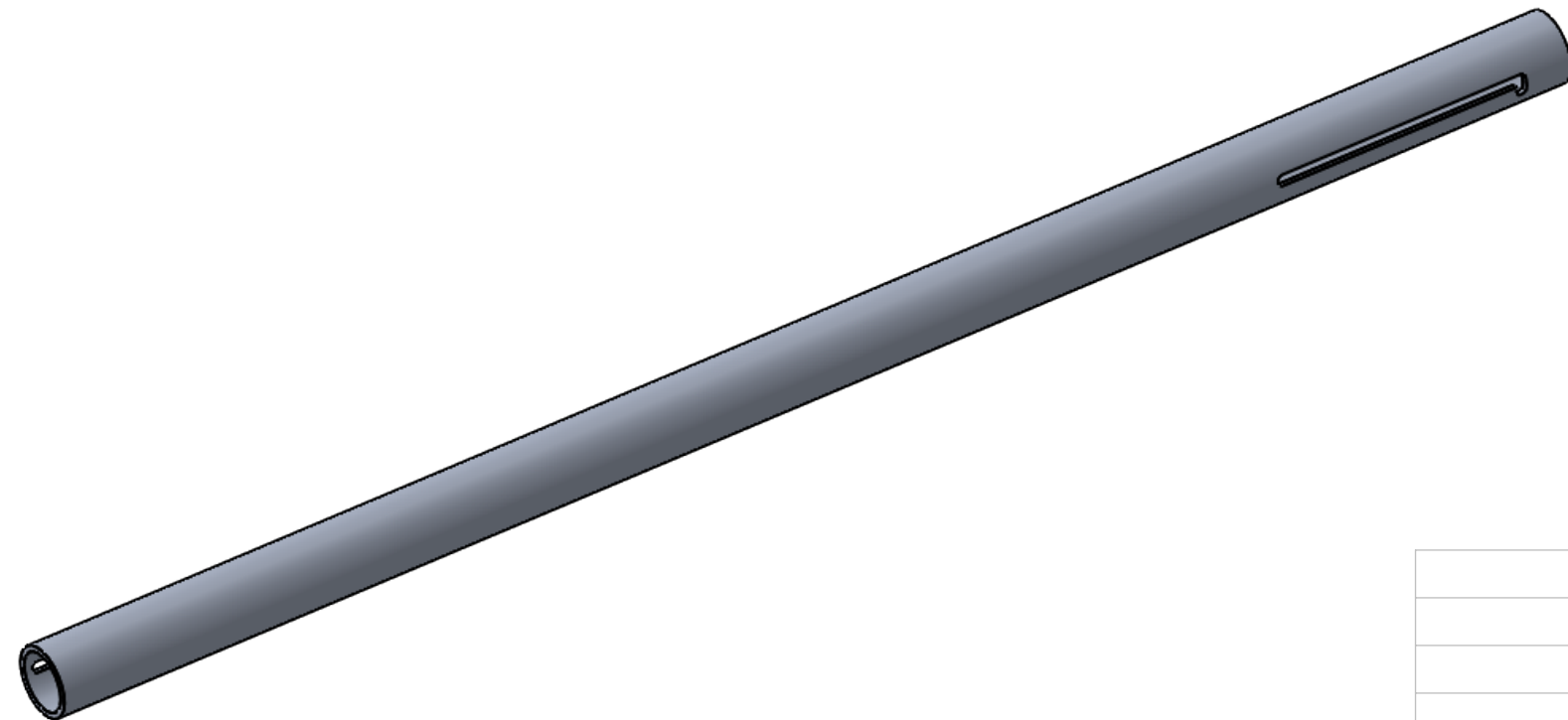
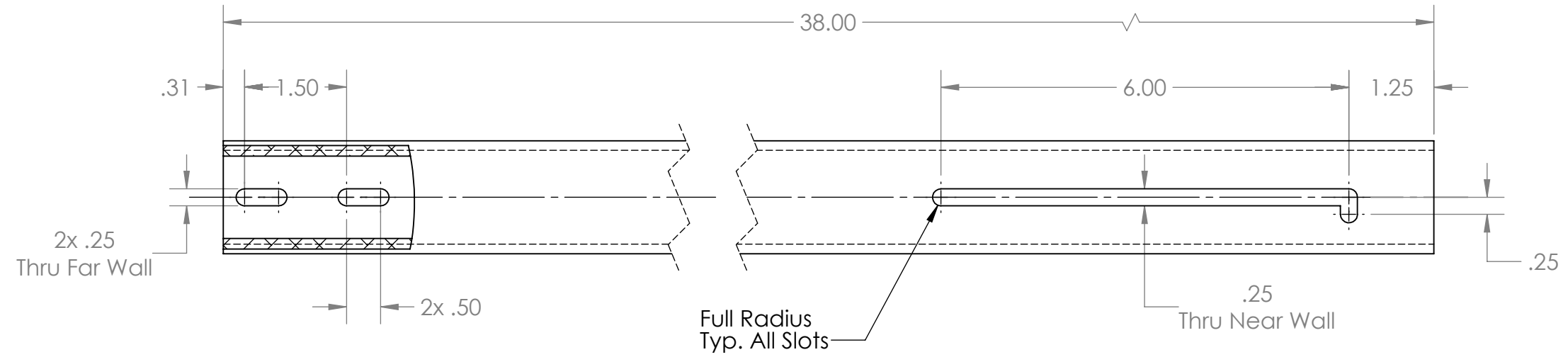
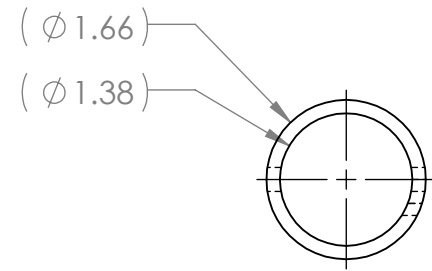

1

REVISIONS				
ZONE	REV.	DESCRIPTION	DATE	APPROVED
	A	Redrawn	8/6/2008	dfoster



- Notes:  
 1. Material: 1-1/4" Aluminum 6061-T6 Schedule 40 Pipe  
 2. Remove all sharp edges.

**PROPRIETARY AND CONFIDENTIAL**  
 THE INFORMATION CONTAINED IN THIS DRAWING IS THE SOLE PROPERTY OF **FIRST®**. ANY REPRODUCTION IN PART OR AS A WHOLE WITHOUT THE WRITTEN PERMISSION OF **FIRST®** IS PROHIBITED.

UNLESS OTHERWISE SPECIFIED:		NAME	DATE	 
DIMENSIONS ARE IN INCHES TOLERANCES: FRACTIONAL $\pm 1/16$ ANGULAR: MACH $\pm 1^\circ$ BEND $\pm 1^\circ$ TWO PLACE DECIMAL $\pm .01$ THREE PLACE DECIMAL $\pm .001$		DRAWN		
INTERPRET GEOMETRIC TOLERANCING PER:		CHECKED		TITLE:
MATERIAL		ENG APPR.		Arm, Field Gate
FINISH		MFG APPR.		SIZE DWG. NO. REV
NEXT ASSY	USED ON	Q.A.		<b>B</b> FE-00028 <b>A</b>
APPLICATION		COMMENTS:		WEIGHT: SHEET 1 OF 1
DO NOT SCALE DRAWING				

4

3

2

1

B

B

A

A

REVISIONS				
ZONE	REV.	DESCRIPTION	DATE	APPROVED
A7, C2, C3	A	Relocated Item 3 (x2), Relocated Detail A	1/7/2009	dfoster
A2, B3	B	Relocated Item 2, renumbered items, hardware part number and descriptions modified.	3/23/2020	CPO

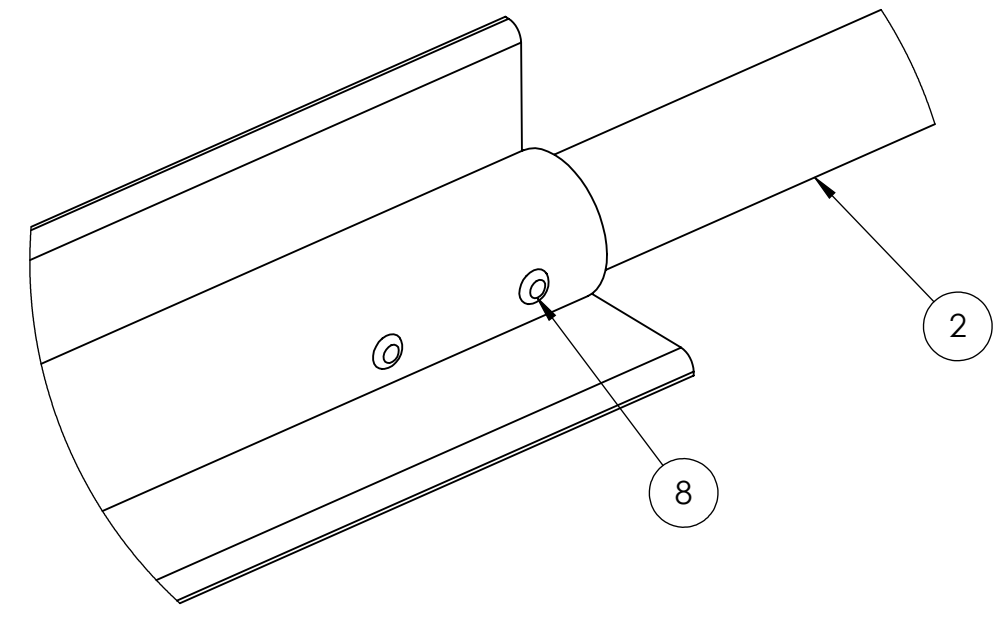
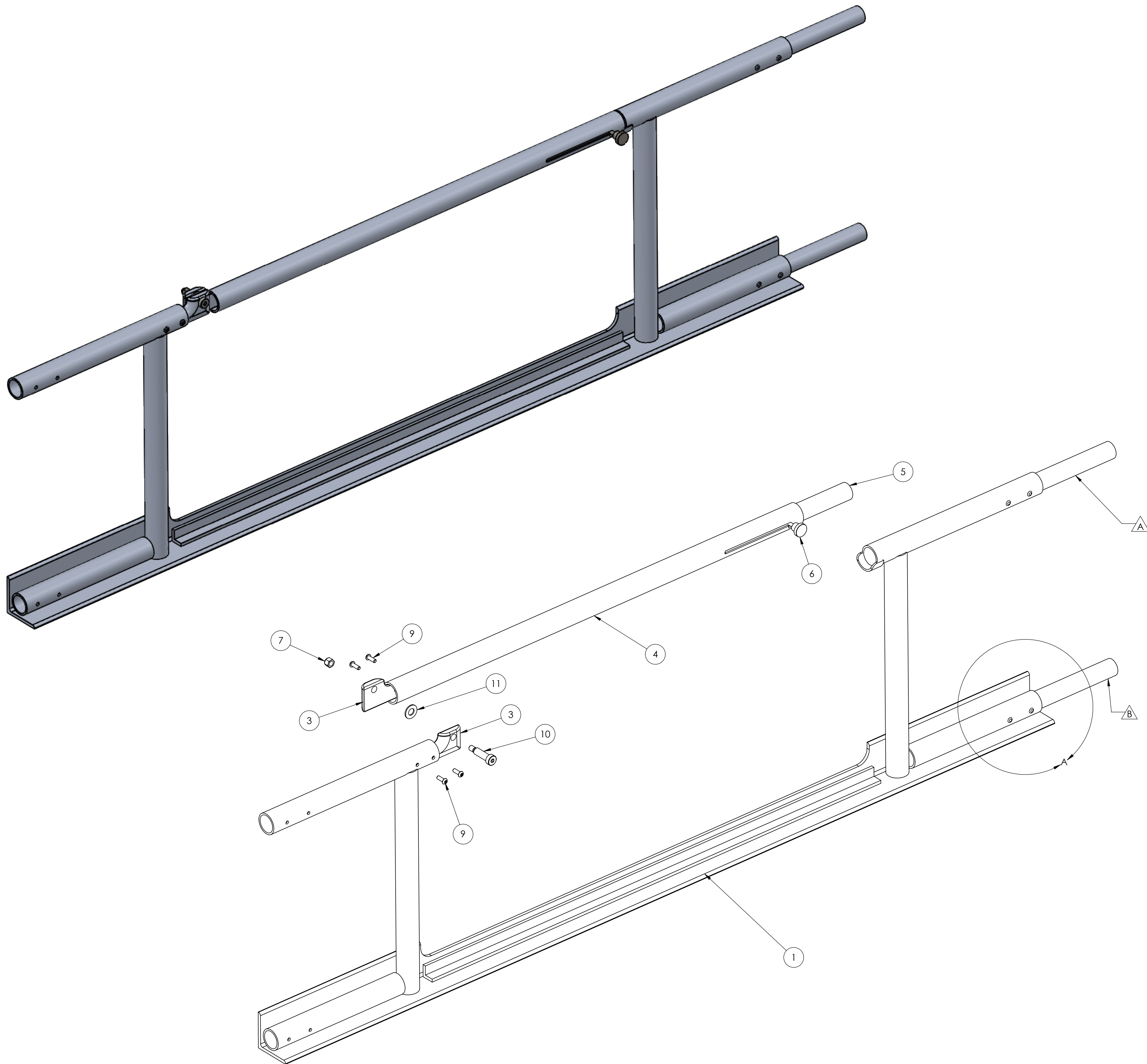

DETAIL A  
SCALE 1 : 2  
Typ. 2 Places

ITEM NO.	PART NUMBER	DESCRIPTION	QTY.
1	FE-00006	Field Gate, Weldment	1
2	FE-00026	Connector Pin	2
3	FE-00027	Hinge, Insert	2
4	FE-00028	Arm, Field Gate	1
5	FE-00031	Slide, Gate	1
6	FE-00054	Knob, Round Knurled with threaded Stud McMaster Carr 6091K61	1
7	nylock_.375_16	Steel Nylon-Insert Locknut, 3/8"-16	1
8	rivet_.1875_.251-.375	3/16" Aluminum Rivet, .251-.375 Grip Range	4
9	round_hex_.25_20_.75_full	Steel Button Head Hex Drive Screw, 1/4"-20 x 3/4" long, fully threaded	4
10	shoulder_.375_16_.5_1.5	3/8-16 Socket Head Shoulder Screw, 1/2" x 1.5"	1
11	washer_flat_.5	Flat Washer for 1/2" Screw	1

PROPRIETARY AND CONFIDENTIAL  
THE INFORMATION CONTAINED IN THIS DRAWING IS THE SOLE PROPERTY OF FIRST. ANY REPRODUCTION IN PART OR AS A WHOLE WITHOUT THE WRITTEN PERMISSION OF FIRST IS PROHIBITED.

UNLESS OTHERWISE SPECIFIED: DIMENSIONS ARE IN INCHES TOLERANCES: FRACTIONAL: 1/16 ANGULAR: MACH ±1° BEND ±1° TWO PLACE DECIMAL ±.01 THREE PLACE DECIMAL ±.001	NAME	DATE
DRAWN		
CHECKED		
ENG APPR.		
MEG APPR.		
Q.A.		
COMMENTS:		
MATERIAL		
FINISH		
APPLICATION		DO NOT SCALE DRAWING

**FIRST ROBOTICS COMPETITION** **SOLIDWORKS**  
**Field Gate, Assembly**  
 SIZE DWG. NO. REV  
**D FE-00029 B**  
 SCALE: 1:4 WEIGHT: SHEET 1 OF 1

4

3

2

1

B

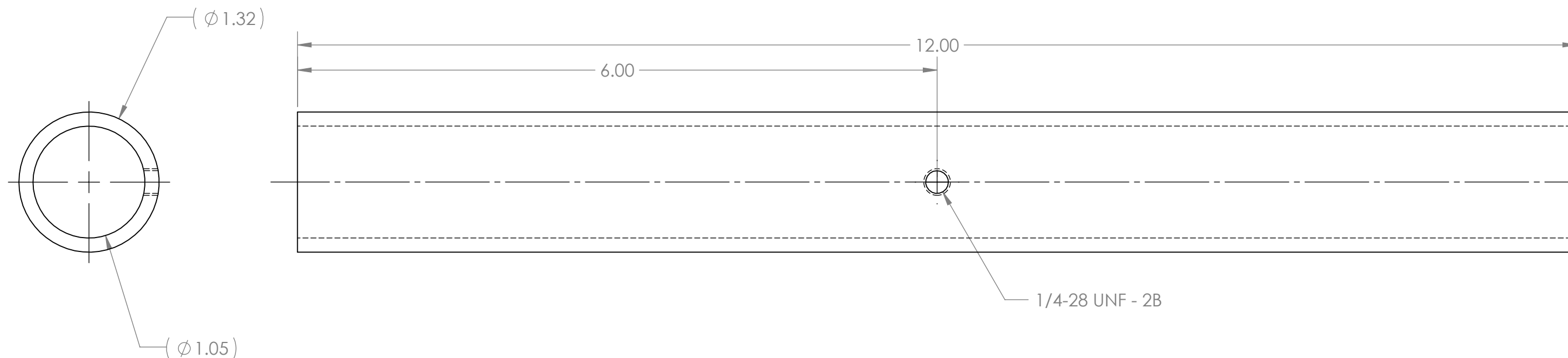

B



Notes:

- 1. Material: 1" Schedule 40 Aluminum 6061-T6.
- 2. Remove all sharp edges.

**PROPRIETARY AND CONFIDENTIAL**  
 THE INFORMATION CONTAINED IN THIS DRAWING IS THE SOLE PROPERTY OF **FIRST®**. ANY REPRODUCTION IN PART OR AS A WHOLE WITHOUT THE WRITTEN PERMISSION OF **FIRST®** IS PROHIBITED.

		UNLESS OTHERWISE SPECIFIED:	NAME	DATE	 
		DIMENSIONS ARE IN INCHES TOLERANCES: FRACTIONAL ±1/16 ANGULAR: MACH ±1° BEND ±1° TWO PLACE DECIMAL ±.01 THREE PLACE DECIMAL ±.001	DRAWN		
		INTERPRET GEOMETRIC TOLERANCING PER:	CHECKED		TITLE: <b>Slide, Gate</b>
		MATERIAL	ENG APPR.		
NEXT ASSY	USED ON	FINISH	MFG APPR.		SIZE DWG. NO. REV
APPLICATION		DO NOT SCALE DRAWING	Q.A.		<b>B</b> FE-00031
			COMMENTS:		SCALE: 1:1 WEIGHT: SHEET 1 OF 1

4

3

2

1

A

A

4

3

2

1

REVISIONS				
ZONE	REV.	DESCRIPTION	DATE	APPROVED
	A	Added counter sinks, hand holes and a notch	9/23/14	MLC

B

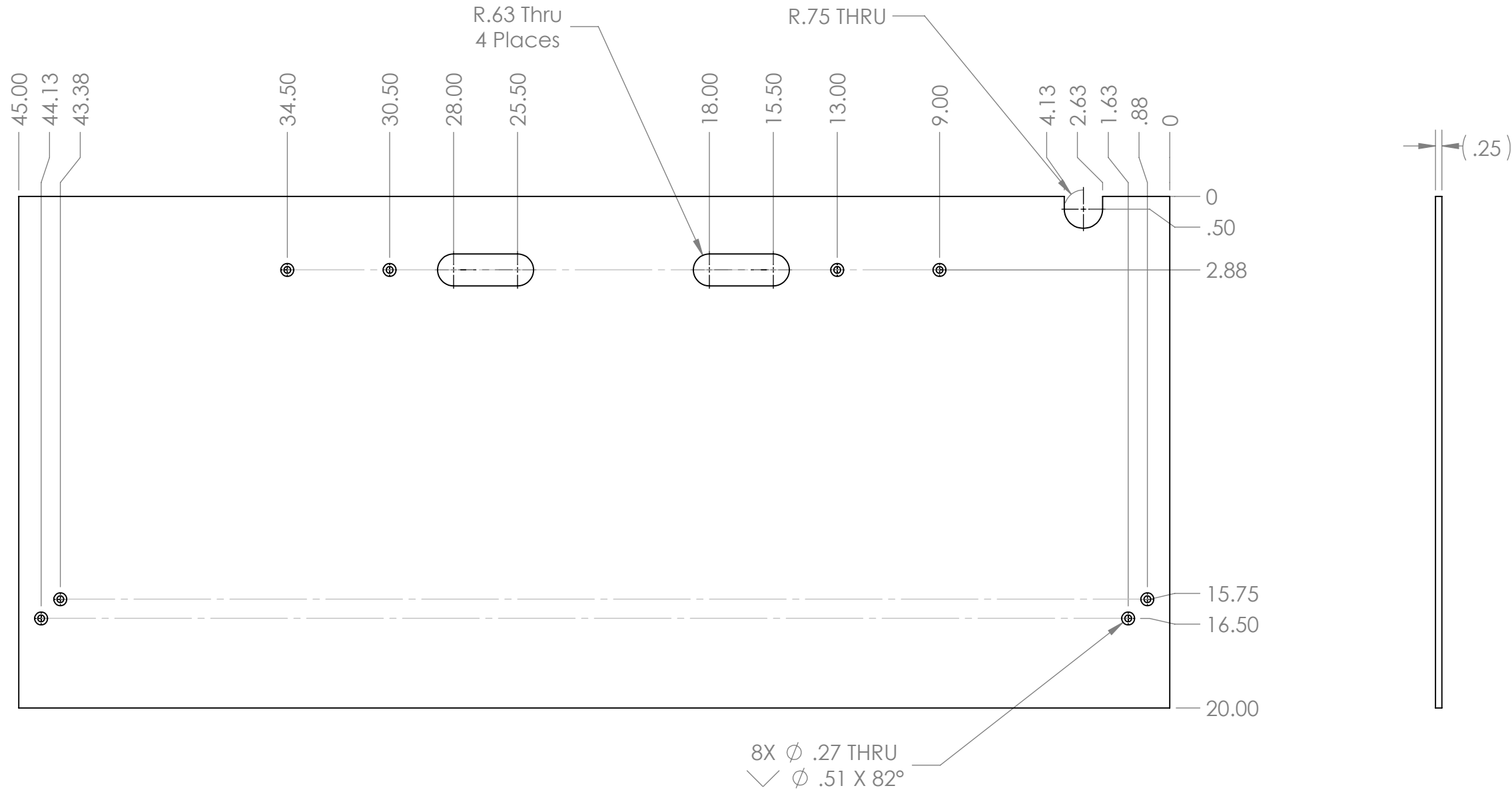

B

A

A

- Notes:
1. Material: 1/4" Clear Polycarbonate
  2. Remove all burrs and sharp edges.

8X Ø .27 THRU  
 ✓ Ø .51 X 82°

**PROPRIETARY AND CONFIDENTIAL**  
 THE INFORMATION CONTAINED IN THIS DRAWING IS THE SOLE PROPERTY OF **FIRST®**. ANY REPRODUCTION IN PART OR AS A WHOLE WITHOUT THE WRITTEN PERMISSION OF **FIRST®** IS PROHIBITED.

UNLESS OTHERWISE SPECIFIED:		NAME	DATE
DIMENSIONS ARE IN INCHES		DRAWN	
TOLERANCES:		CHECKED	
FRACTIONAL ±1/16		ENG APPR.	
ANGULAR: MACH ±1° BEND ±1°		MFG APPR.	
TWO PLACE DECIMAL ±.01		Q.A.	
THREE PLACE DECIMAL ±.001		COMMENTS:	
INTERPRET GEOMETRIC TOLERANCING PER:			
MATERIAL			
FINISH			
NEXT ASSY	USED ON		
APPLICATION			
DO NOT SCALE DRAWING			



TITLE:  
**Field Plastic "G"**

SIZE	DWG. NO.	REV
<b>B</b>	<b>FE-00044</b>	<b>A</b>

SCALE: 1:5 WEIGHT: SHEET 1 OF 1

4

3

2

1

4

3

2

1

B

B

A

A

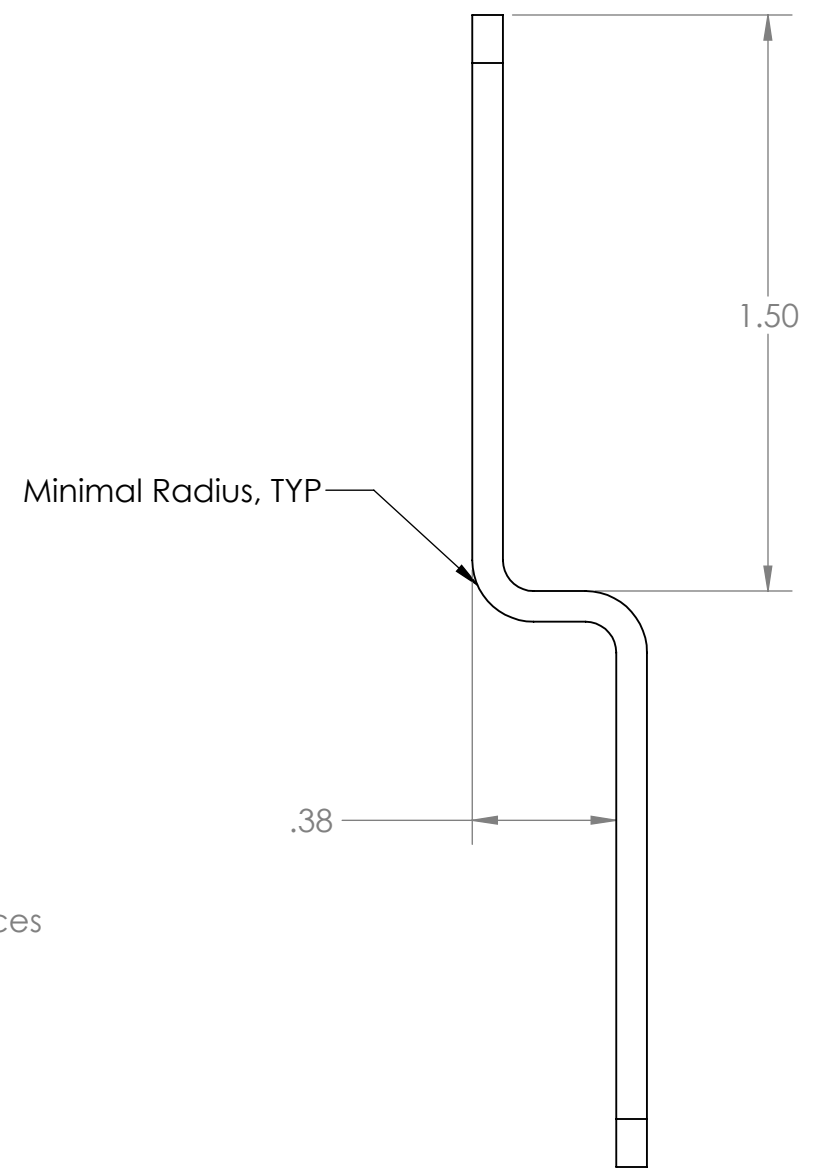
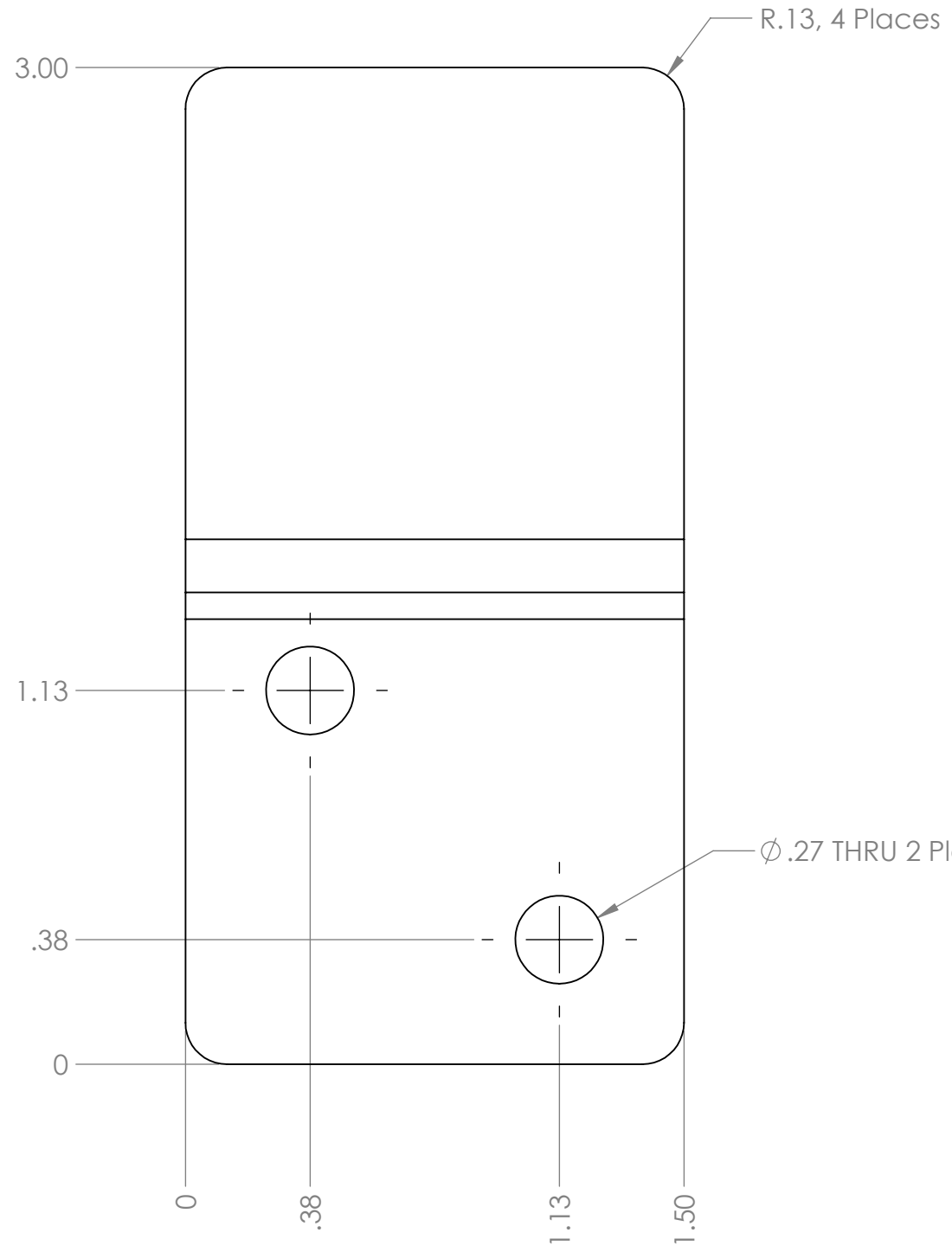

- Notes:
- 12 Gauge 5052 Aluminum
  - Remove all burrs and sharp edges

**PROPRIETARY AND CONFIDENTIAL**  
 THE INFORMATION CONTAINED IN THIS DRAWING IS THE SOLE PROPERTY OF **FIRST®**. ANY REPRODUCTION IN PART OR AS A WHOLE WITHOUT THE WRITTEN PERMISSION OF **FIRST®** IS PROHIBITED.

		UNLESS OTHERWISE SPECIFIED:	NAME	DATE
		DIMENSIONS ARE IN INCHES	DRAWN	
		TOLERANCES:	CHECKED	
		FRACTIONAL ± 1/16	ENG APPR.	
		ANGULAR: MACH ± 1° BEND ± 1°	MFG APPR.	
		TWO PLACE DECIMAL ± .01	Q.A.	
		THREE PLACE DECIMAL ± .001	COMMENTS:	
		INTERPRET GEOMETRIC TOLERANCING PER:		
		MATERIAL		
		FINISH		
NEXT ASSY	USED ON			
APPLICATION		DO NOT SCALE DRAWING		

**FIRST ROBOTICS COMPETITION** **SOLIDWORKS** Modeling Solutions Partner

TITLE:  
**Lower Z-Bracket, Gate Plastic**

SIZE	DWG. NO.	REV
<b>B</b>	<b>FE-00045</b>	

SCALE: 2:1 WEIGHT: SHEET 1 OF 1

4

3

2

1



4

3

2

1

B

B

A

A

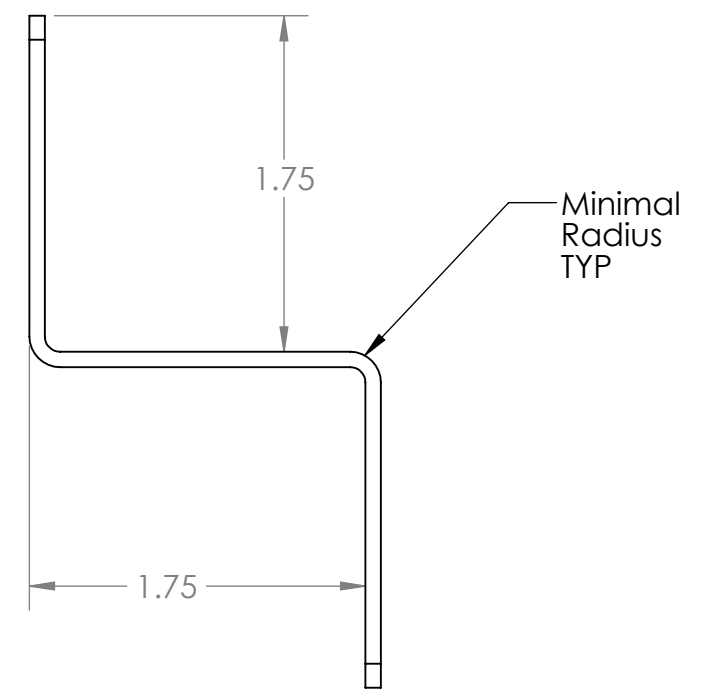
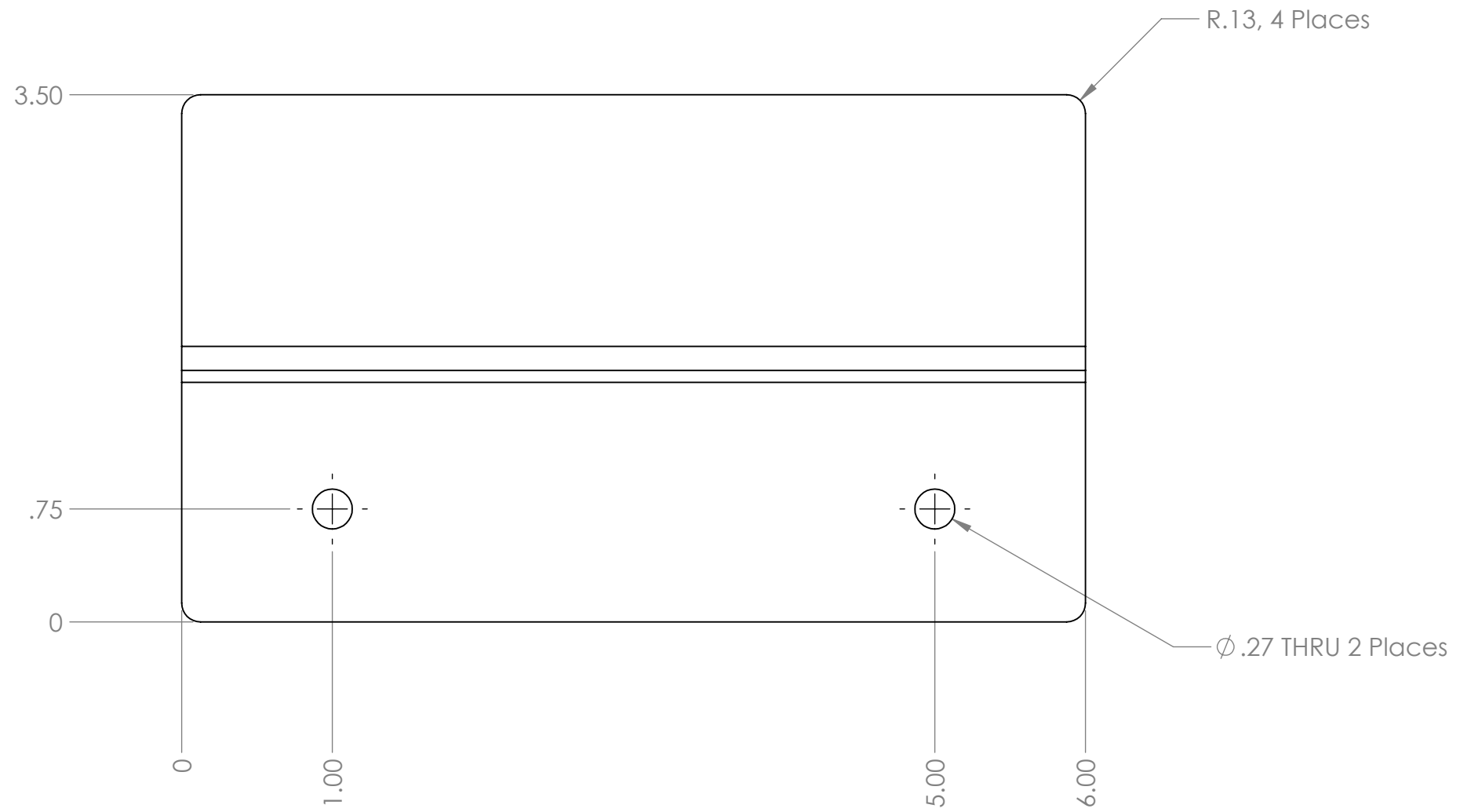

- Notes:
- 12 Gauge 5052 Aluminum
  - Remove all burrs and sharp edges

**PROPRIETARY AND CONFIDENTIAL**  
 THE INFORMATION CONTAINED IN THIS DRAWING IS THE SOLE PROPERTY OF **FIRST®**. ANY REPRODUCTION IN PART OR AS A WHOLE WITHOUT THE WRITTEN PERMISSION OF **FIRST®** IS PROHIBITED.

		UNLESS OTHERWISE SPECIFIED:		NAME	DATE
		DIMENSIONS ARE IN INCHES	DRAWN		
		TOLERANCES:	CHECKED		
		FRACTIONAL ±1/16	ENG APPR.		
		ANGULAR: MACH ±1° BEND ±1°	MFG APPR.		
		TWO PLACE DECIMAL ±.01	Q.A.		
		THREE PLACE DECIMAL ±.001	COMMENTS:		
		INTERPRET GEOMETRIC TOLERANCING PER:			
		MATERIAL			
		FINISH			
NEXT ASSY	USED ON				
APPLICATION		DO NOT SCALE DRAWING			



TITLE:  
**Upper Z-Bracket,  
 Gate Plastic**

SIZE DWG. NO. REV  
**B FE-00046**

SCALE: 1:1 WEIGHT: SHEET 1 OF 1

4

3

2

1

4

3

2

1

REVISIONS				
ZONE	REV.	DESCRIPTION	DATE	APPROVED
A4	A	Fastener part number and descriptions modified.	3/23/2020	CPO

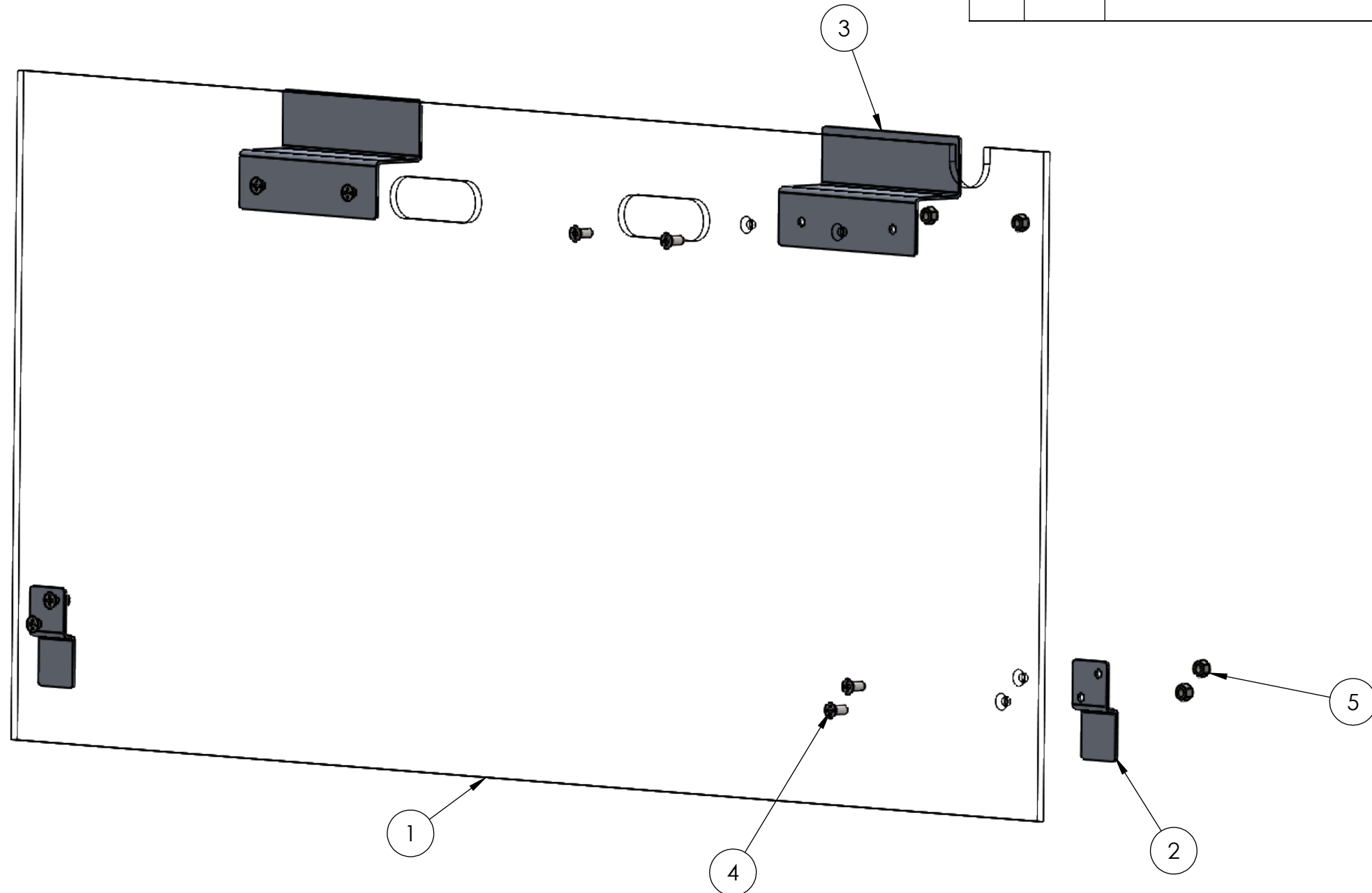

B

B

A

A

ITEM NO.	PART NUMBER	DESCRIPTION	QTY.
1	FE-00044	Field Plastic "G"	1
2	FE-00045	Lower Z-Bracket, Gate Plastic	2
3	FE-00046	Upper Z-Bracket, Gate Plastic	2
4	flat_phil_.25_20_.625	Steel Phillips Flat Head Screw, 1/4"x20 x 5/8" long, fully threaded	8
5	nylock_.25_20	Steel Nylon-Insert Locknut, 1/4"-20	8

**PROPRIETARY AND CONFIDENTIAL**  
 THE INFORMATION CONTAINED IN THIS DRAWING IS THE SOLE PROPERTY OF **FIRST®**. ANY REPRODUCTION IN PART OR AS A WHOLE WITHOUT THE WRITTEN PERMISSION OF **FIRST®** IS PROHIBITED.

		UNLESS OTHERWISE SPECIFIED:	NAME	DATE
		DIMENSIONS ARE IN INCHES	DRAWN	
		TOLERANCES:	CHECKED	
		FRACTIONAL ±1/16	ENG APPR.	
		ANGULAR: MACH ±1° BEND ±1°	MFG APPR.	
		TWO PLACE DECIMAL ±.01	Q.A.	
		THREE PLACE DECIMAL ±.001	COMMENTS:	
		INTERPRET GEOMETRIC TOLERANCING PER:		
		MATERIAL		
		FINISH		
NEXT ASSY	USED ON			
APPLICATION		DO NOT SCALE DRAWING		

**FIRST ROBOTICS COMPETITION** **SOLIDWORKS** Modeling Solutions Partner

TITLE: **Gate Plastic Assembly**

SIZE **B** DWG. NO. **FE-00047** REV **A**

SCALE: 1:4 WEIGHT: SHEET 1 OF 1

4

3

2

1

4

3

2

1

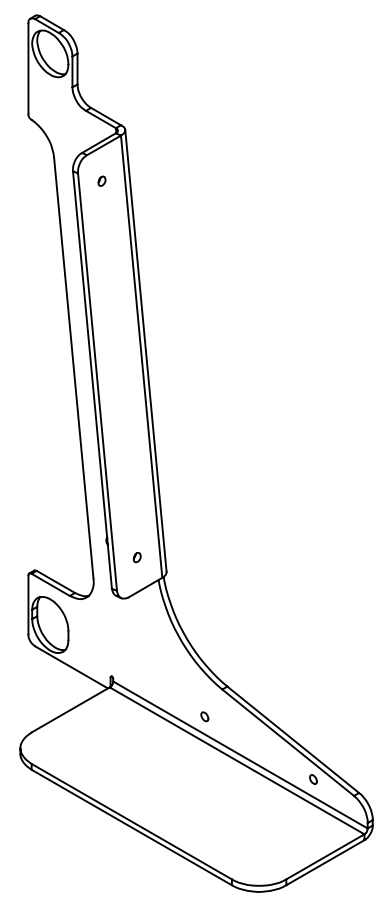
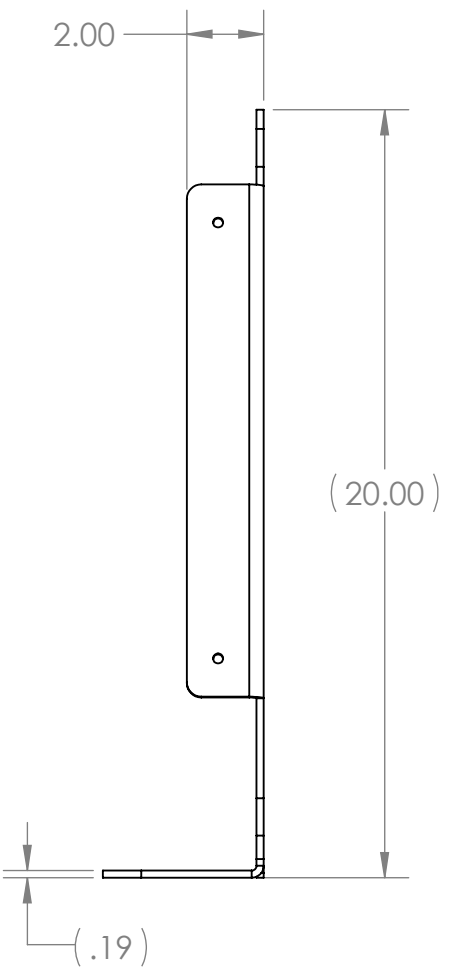
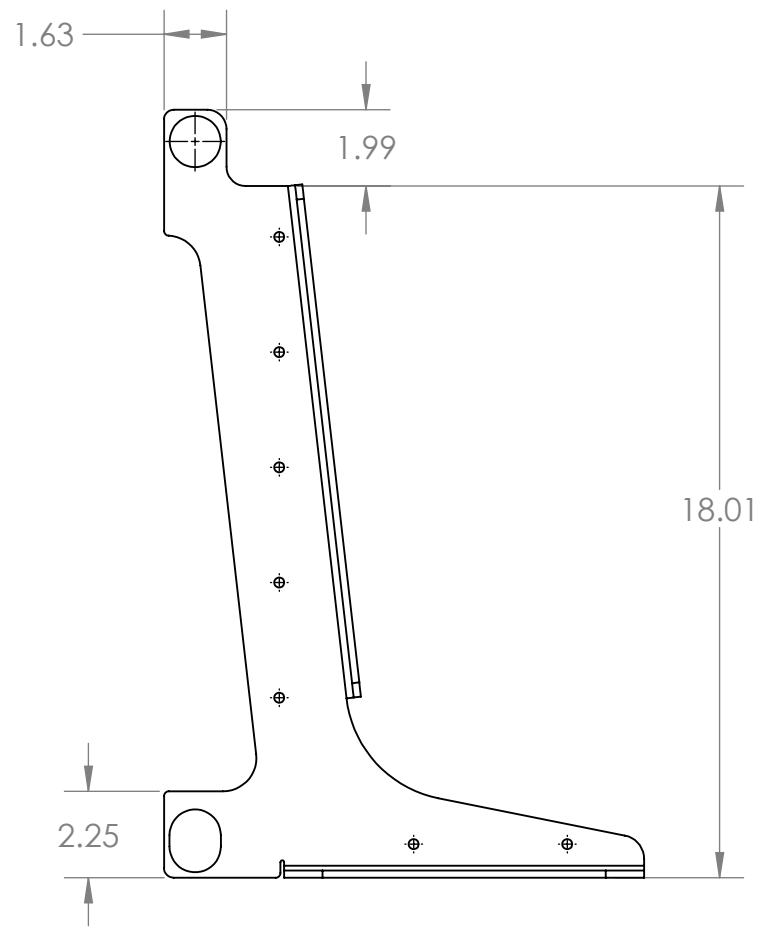
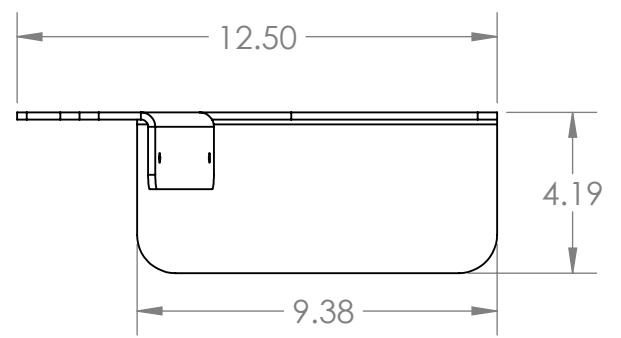

B

B

A

A

Note:

Material: 5052 Aluminum Sheet, 3/16" Thick

This drawing represents overall dimensions for AndyMark AM-2810. Please see the AndyMark website for more details regarding part dimensions.

**PROPRIETARY AND CONFIDENTIAL**  
 THE INFORMATION CONTAINED IN THIS DRAWING IS THE SOLE PROPERTY OF **FIRST®**. ANY REPRODUCTION IN PART OR AS A WHOLE WITHOUT THE WRITTEN PERMISSION OF **FIRST®** IS PROHIBITED.

		UNLESS OTHERWISE SPECIFIED:	NAME	DATE
		DIMENSIONS ARE IN INCHES	DRAWN	
		TOLERANCES:	CHECKED	
		FRACTIONAL: ±1/16	ENG APPR.	
		ANGULAR: MACH ±1° BEND ±1°	MFG APPR.	
		TWO PLACE DECIMAL ±.01	Q.A.	
		THREE PLACE DECIMAL ±.001	COMMENTS:	
		INTERPRET GEOMETRIC TOLERANCING PER:		
		MATERIAL		
		FINISH		
NEXT ASSY	USED ON			
APPLICATION		DO NOT SCALE DRAWING		



TITLE:		
<h1>Outrigger</h1>		
SIZE	DWG. NO.	REV
<b>B</b>	<b>FE-00050</b>	
SCALE: 1:5	WEIGHT:	SHEET 1 OF 1

4

3

2

1

4

3

2

1

B

B

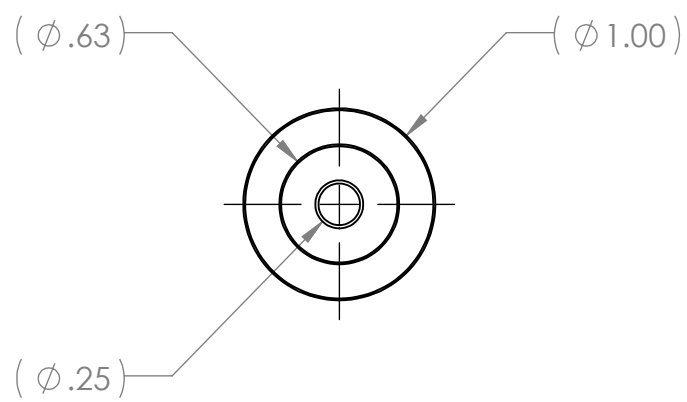
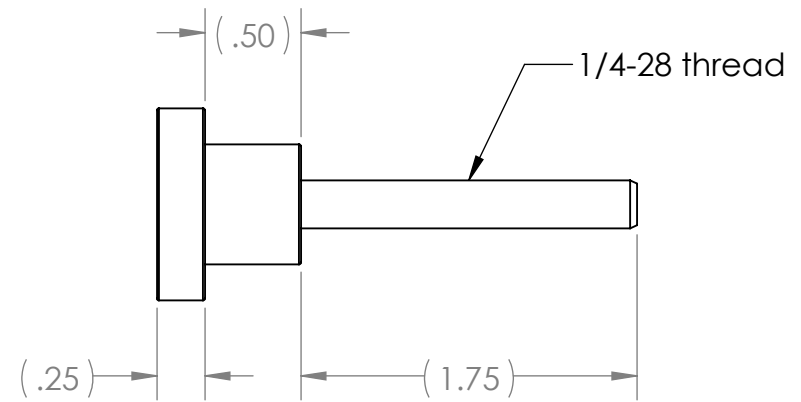
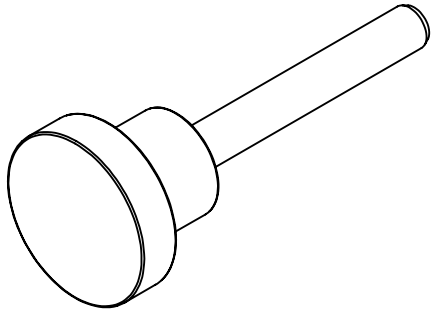

A

A

Notes:

- 1. Description: 303 Stainless Steel Knurled Knob with 1/4"-28 Thread 1-3/4" Long Stud, 1" Head Diameter
- 2. Vendor: McMaster-Carr
- 3. Part Number: 6091K61
- 4. Equivalent substitutions allowed

**PROPRIETARY AND CONFIDENTIAL**  
 THE INFORMATION CONTAINED IN THIS DRAWING IS THE SOLE PROPERTY OF **FIRST®**. ANY REPRODUCTION IN PART OR AS A WHOLE WITHOUT THE WRITTEN PERMISSION OF **FIRST®** IS PROHIBITED.

		UNLESS OTHERWISE SPECIFIED:	NAME	DATE
		DIMENSIONS ARE IN INCHES	DRAWN	
		TOLERANCES:	CHECKED	
		FRACTIONAL ±1/16	ENG APPR.	
		ANGULAR: MACH ±1° BEND ±1°	MFG APPR.	
		TWO PLACE DECIMAL ±.01	Q.A.	
		THREE PLACE DECIMAL ±.001	COMMENTS:	
		INTERPRET GEOMETRIC TOLERANCING PER:		
		MATERIAL		
NEXT ASSY	USED ON	FINISH		
APPLICATION		DO NOT SCALE DRAWING		



TITLE:  
**Knob, Round Knurled with threaded Stud McMaster Carr 6091K61**

SIZE	DWG. NO.	REV
<b>B</b>	<b>FE-00054</b>	
SCALE: 1:1	WEIGHT:	SHEET 1 OF 1

4

3

2

1

4

3

2

1

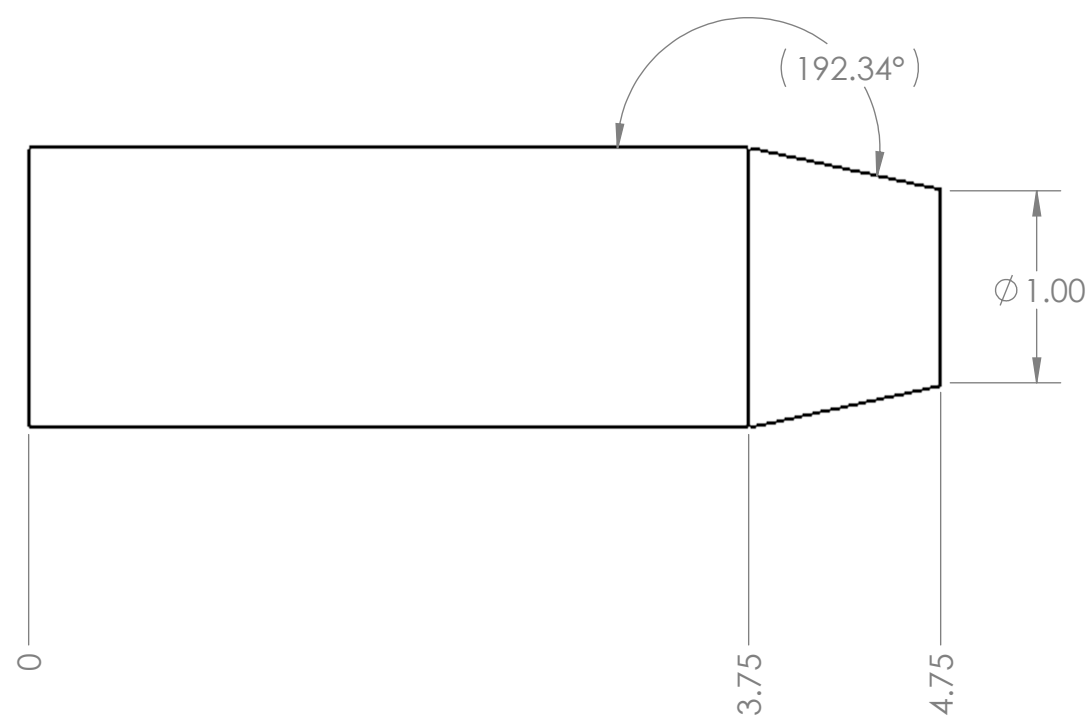
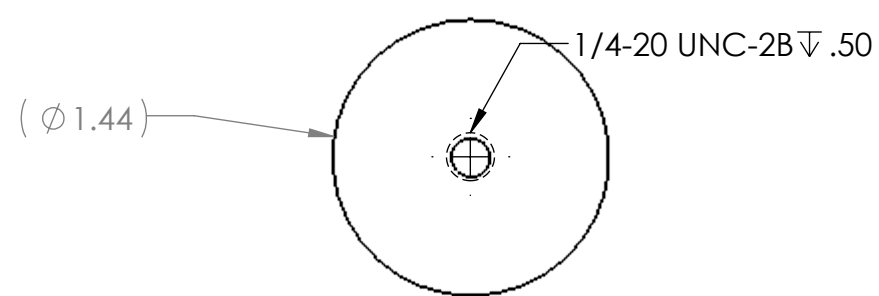

UNLESS OTHERWISE SPECIFIED:

DIMENSIONS ARE IN INCHES  
 TOLERANCES:  
 FRACTIONAL  $\pm$  1/16  
 ANGULAR: MACH  $\pm$  1° BEND  $\pm$  1°  
 TWO PLACE DECIMAL  $\pm$  .01  
 THREE PLACE DECIMAL  $\pm$  .005

**MATERIAL/FINISH:**  
 1-7/16" round 6061

DO NOT SCALE DRAWING

VEND	NAME	DATE
DRAWN	NW	8/22/2022

**PROPRIETARY AND CONFIDENTIAL**  
 THE INFORMATION CONTAINED IN THIS DRAWING IS THE SOLE PROPERTY OF **FIRST®**. ANY REPRODUCTION IN PART OR AS A WHOLE WITHOUT THE WRITTEN PERMISSION OF **FIRST®** IS PROHIBITED.

**COMMENTS:**  
 REMOVE ALL BURRS AND SHARP EDGES.



TITLE:  
**Top Rail, Post**

SIZE	DWG. NO.	REV
<b>C</b>	FE-00060	

SCALE: 1:1 SHEET 1 OF 1

4

3

2

1

D

D

C

C

B

B

A

A

4

3

2

1

D

D

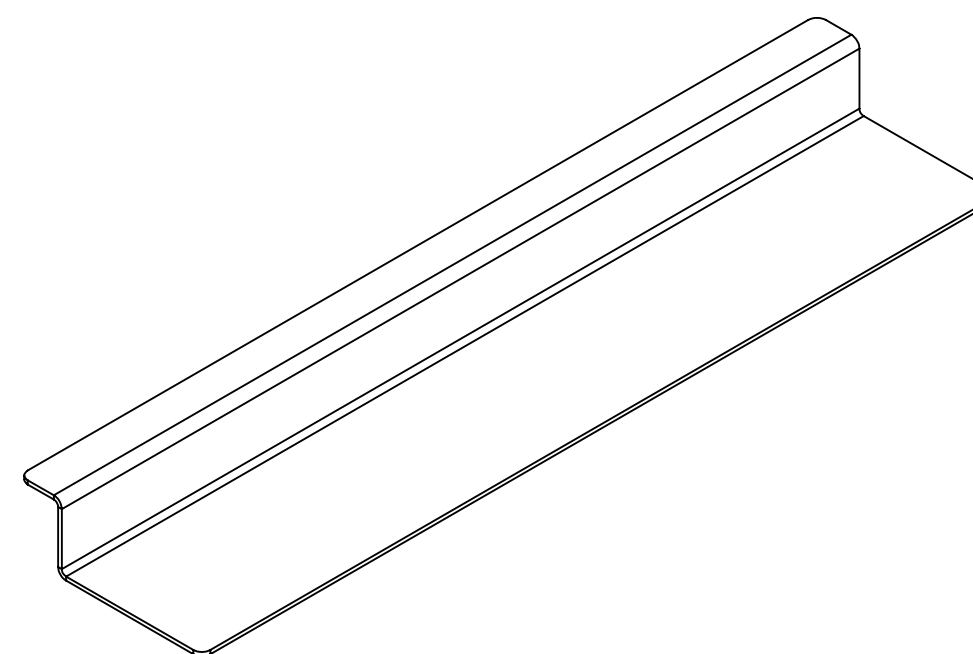
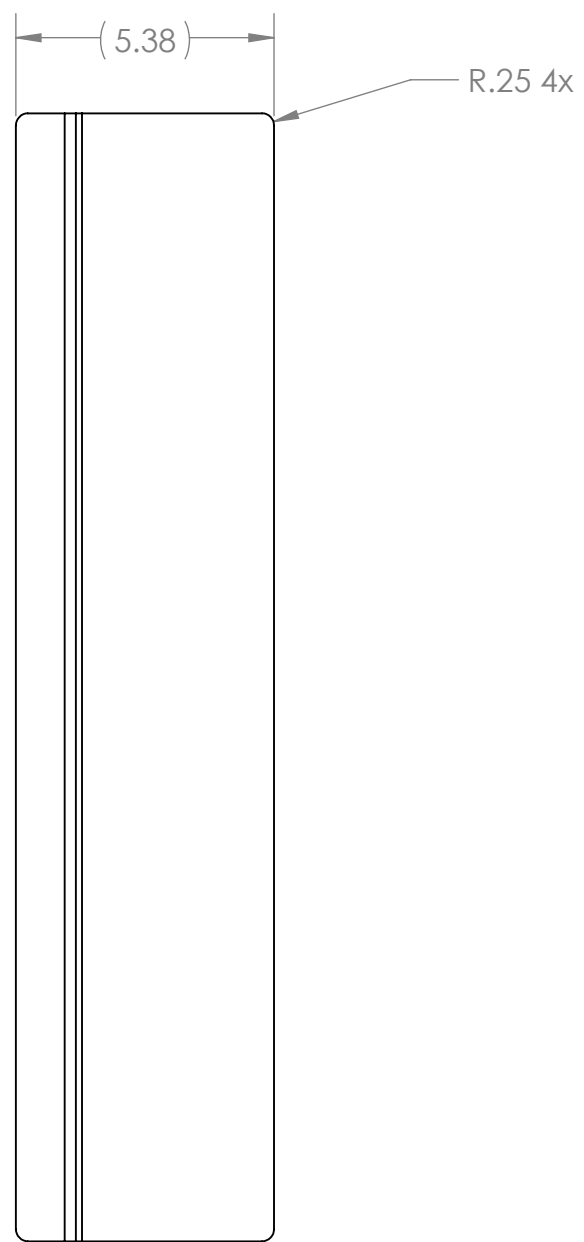

C

C

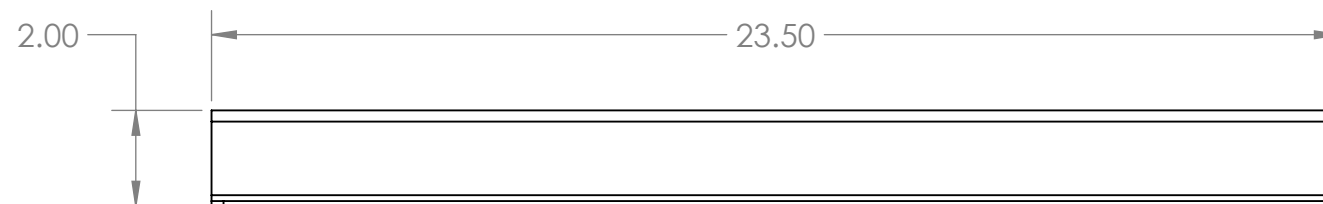
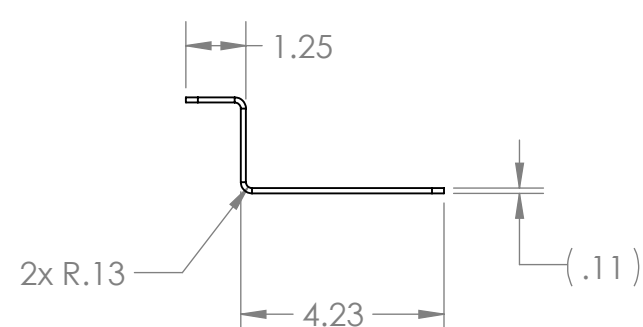

B

B



A

A

UNLESS OTHERWISE SPECIFIED:  DIMENSIONS ARE IN INCHES TOLERANCES: FRACTIONAL ± 1/16 ANGULAR: MACH ± 1° BEND ± 1° TWO PLACE DECIMAL ± .02 THREE PLACE DECIMAL ± .010  <b>MATERIAL/FINISH:</b> 12 ga pre-plated steel  DO NOT SCALE DRAWING	BEND	NAME	DATE	 
	DRAWN	NW	8/24/2022	
<b>PROPRIETARY AND CONFIDENTIAL</b> THE INFORMATION CONTAINED IN THIS DRAWING IS THE SOLE PROPERTY OF <b>FIRST®</b> . ANY REPRODUCTION IN PART OR AS A WHOLE WITHOUT THE WRITTEN PERMISSION OF <b>FIRST®</b> IS PROHIBITED.				TITLE:
				Anchor
		SIZE	DWG. NO.	REV
		<b>C</b>	FE-00070	
			SCALE: 1:4	SHEET 1 OF 1

4

3

2

1

ITEM NO.	PART NUMBER	DESCRIPTION	QTY.
1	FE-00070	Anchor	1
2	Hook_4_22	4" x 22" Hook, Adhesive Backed	1

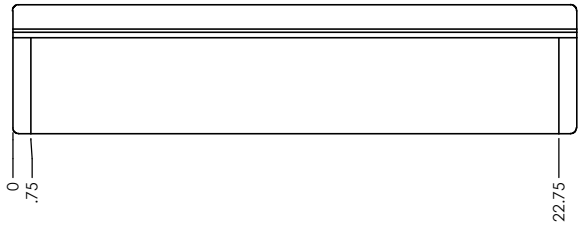
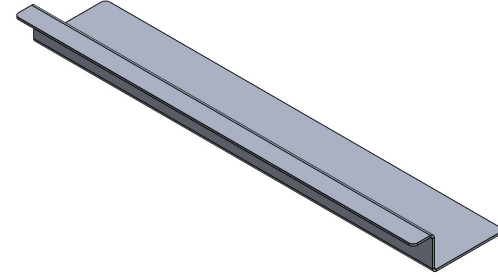
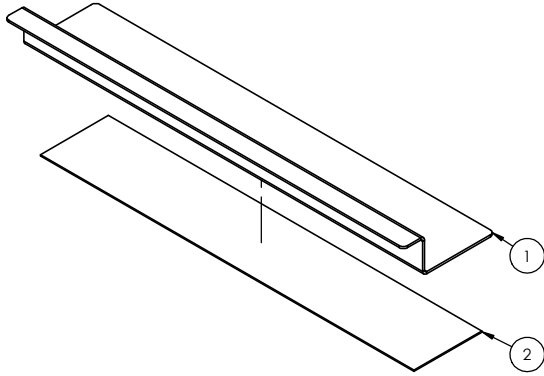

UNLESS OTHERWISE SPECIFIED: DIMENSIONS ARE IN INCHES TOLERANCES: FRACTIONAL $\pm 1/2$ ANGULAR: MACH $\pm 1^\circ$ BEND $\pm 1^\circ$ TWO PLACE DECIMAL $\pm .50$	FIELD	NAME	DATE
	DRAWN	NW	10/3/2022
MATERIAL/FINISH:	<b>PROPRIETARY AND CONFIDENTIAL</b> THE INFORMATION CONTAINED IN THIS DRAWING IS THE SOLE PROPERTY OF FIRST®. ANY REPRODUCTION IN PART OR AS A WHOLE WITHOUT THE WRITTEN PERMISSION OF FIRST® IS PROHIBITED.		
	COMMENTS: REMOVE ALL BURRS AND SHARP EDGES.		
DO NOT SCALE DRAWING	TITLE: FE-00070 w/ hook		REV
	SIZE	DWG. NO.	REV
	<b>C</b>	FE-00071	
	SCALE: 1:4	SHEET 1 OF 1	







4

3

2

1

D

D

C

C

B

B

A

A

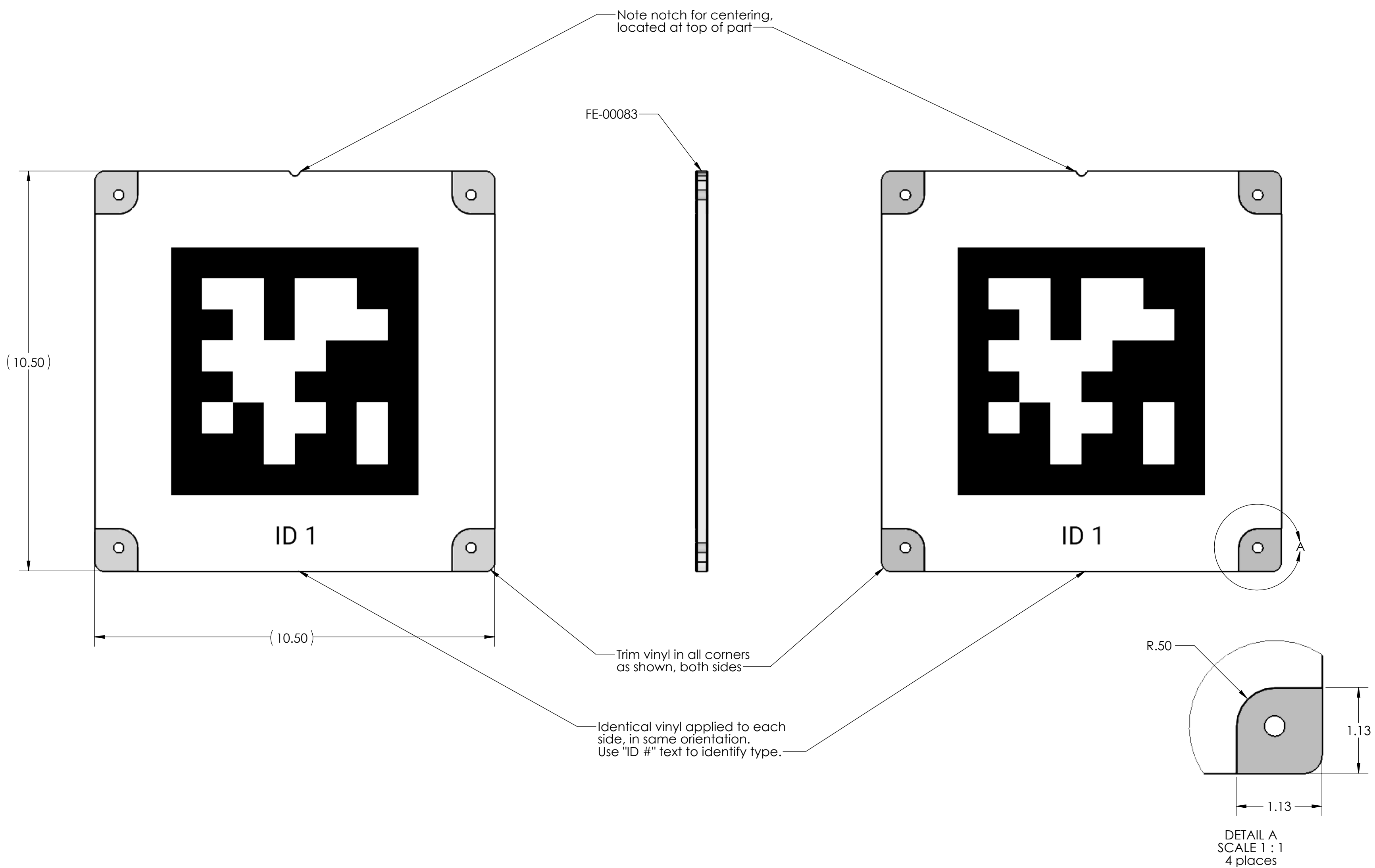

Notes:  
1. Matte vinyl

Tag Variations			
Part Number	Vinyl Image	Vinyl QTY per field	Part QTY per field
FE-00083-ID1	FE-00083-ID1-Vinyl	2	1
FE-00083-ID2	FE-00083-ID2-Vinyl	2	1
FE-00083-ID3	FE-00083-ID3-Vinyl	2	1
FE-00083-ID4	FE-00083-ID4-Vinyl	2	1
FE-00083-ID5	FE-00083-ID5-Vinyl	2	1
FE-00083-ID6	FE-00083-ID6-Vinyl	2	1
FE-00083-ID7	FE-00083-ID7-Vinyl	2	1
FE-00083-ID8	FE-00083-ID8-Vinyl	2	1
FE-00083-ID9	FE-00083-ID9-Vinyl	2	1
FE-00083-ID10	FE-00083-ID10-Vinyl	2	1

UNLESS OTHERWISE SPECIFIED:  DIMENSIONS ARE IN INCHES TOLERANCES: FRACTIONAL ± 1/2 ANGULAR: MACH ± 1° BEND ± 1° TWO PLACE DECIMAL ± .50  <b>MATERIAL/FINISH:</b> Polycarbonate/Vinyl  DO NOT SCALE DRAWING	FIELD	NAME	DATE	
	DRAWN	CO	9/6/2023	
<b>PROPRIETARY AND CONFIDENTIAL</b> THE INFORMATION CONTAINED IN THIS DRAWING IS THE SOLE PROPERTY OF <b>FIRST®</b> . ANY REPRODUCTION IN PART OR AS A WHOLE WITHOUT THE WRITTEN PERMISSION OF <b>FIRST®</b> IS PROHIBITED.				TITLE:
				<h1>AprilTag</h1>
<b>COMMENTS:</b> REMOVE ALL BURRS AND SHARP EDGES.		SIZE	DWG. NO.	REV
		<b>C</b>	FE-00083	
		SCALE: 1:2		SHEET 1 OF 3

4

3

2

1

4

3

2

1

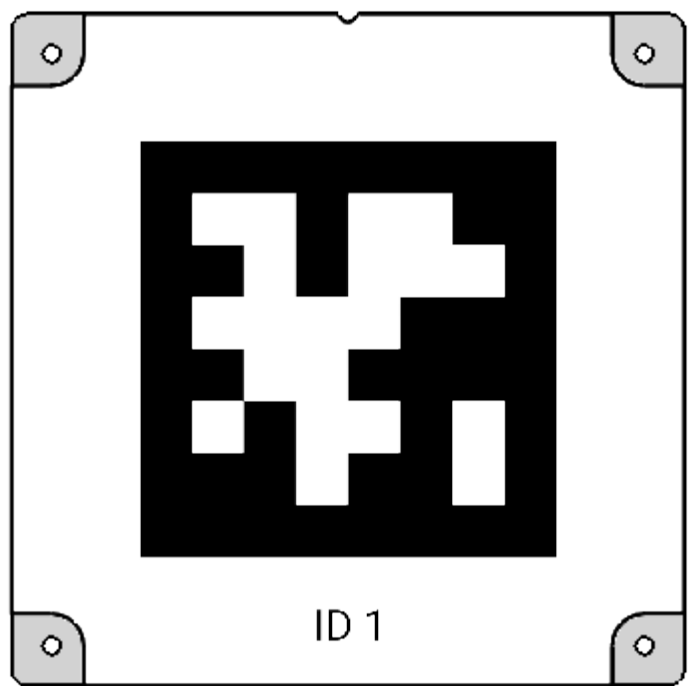

ID 1

FE-00083-ID1

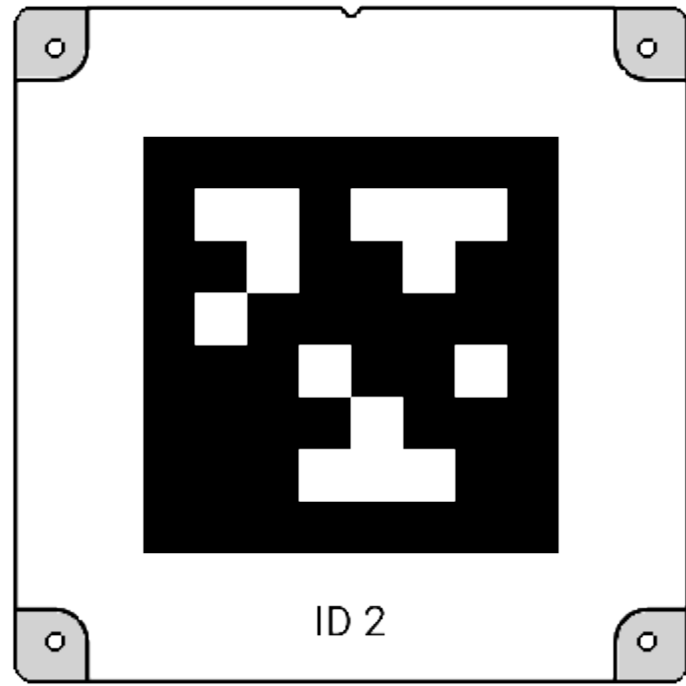

ID 2

FE-00083-ID2

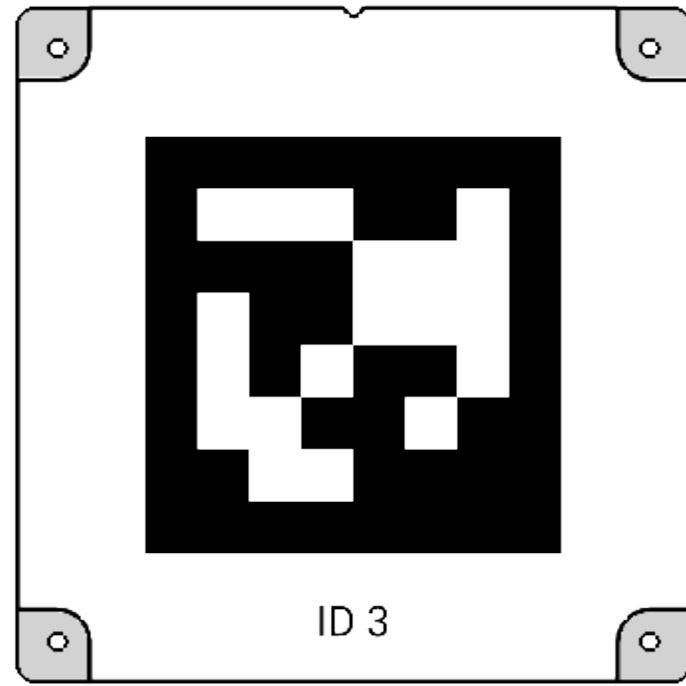

ID 3

FE-00083-ID3

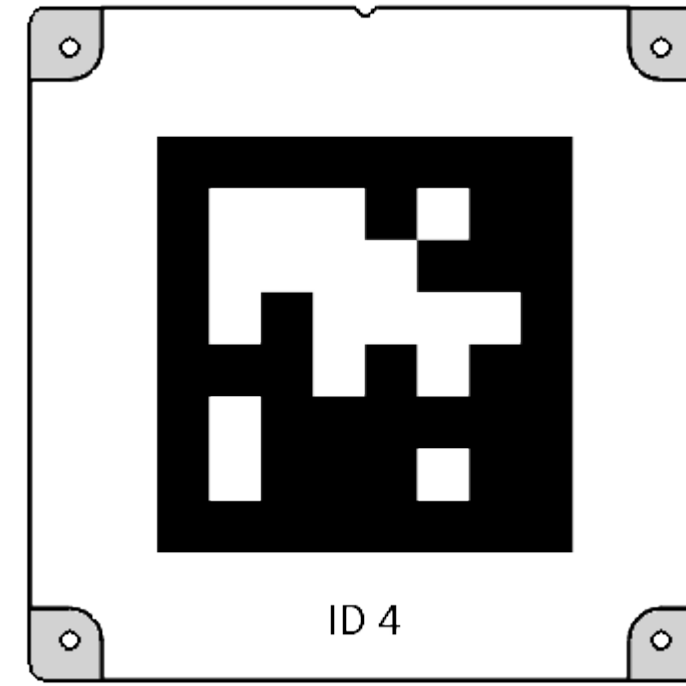

ID 4

FE-00083-ID4

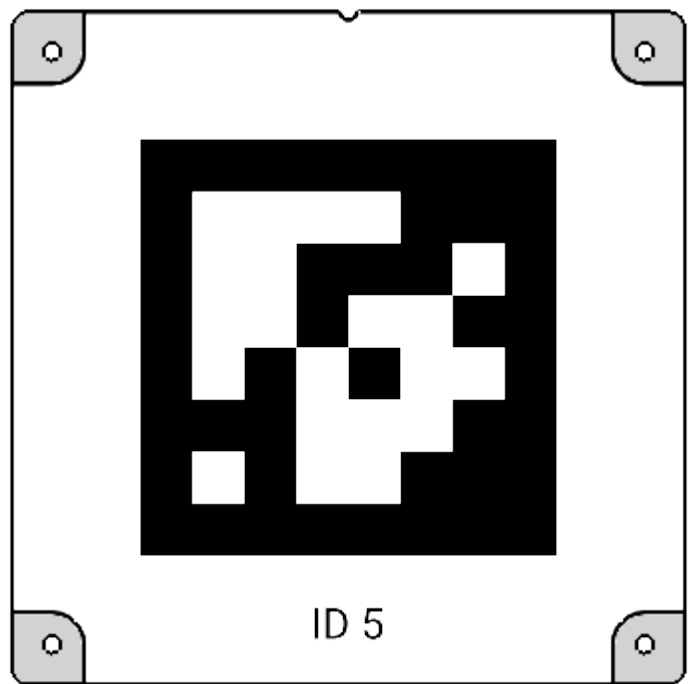

ID 5

FE-00083-ID5

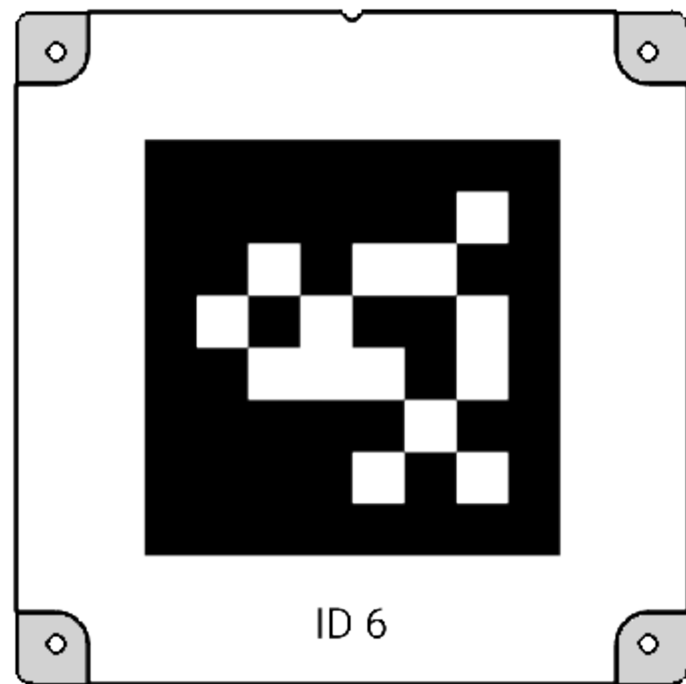

ID 6

FE-00083-ID6

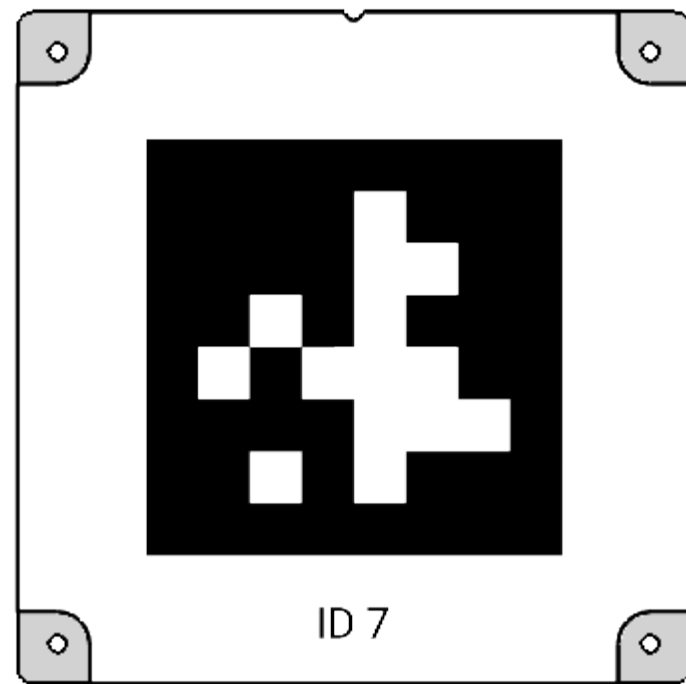

ID 7

FE-00083-ID7

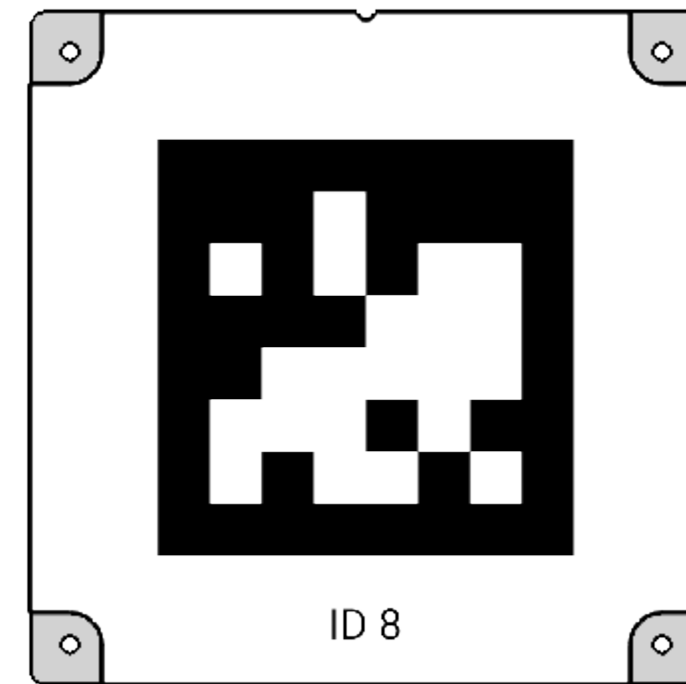

ID 8

FE-00083-ID8

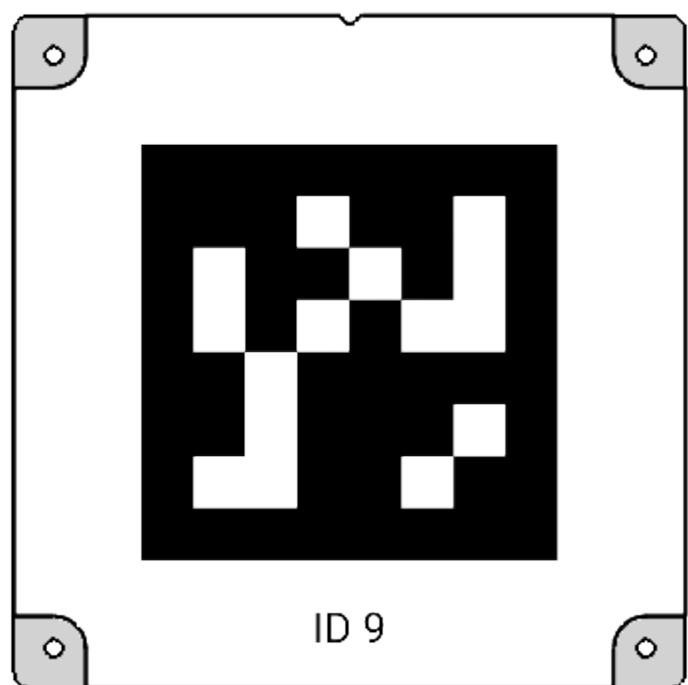

ID 9

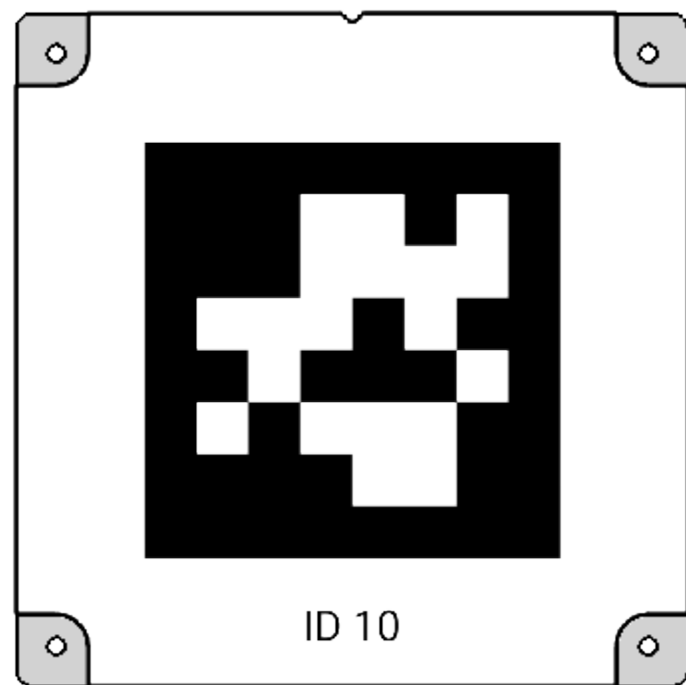

FE-00083-ID9



ID 10

FE-00083-ID10

UNLESS OTHERWISE SPECIFIED:	FIELD	NAME	DATE
	DRAWN	CO	9/6/2023
DIMENSIONS ARE IN INCHES TOLERANCES: FRACTIONAL $\pm 1/2$ ANGULAR: MACH $\pm 1^\circ$ BEND $\pm 1^\circ$ TWO PLACE DECIMAL $\pm .50$	<b>PROPRIETARY AND CONFIDENTIAL</b>		
	THE INFORMATION CONTAINED IN THIS DRAWING IS THE SOLE PROPERTY OF <b>FIRST</b> . ANY REPRODUCTION IN PART OR AS A WHOLE WITHOUT THE WRITTEN PERMISSION OF <b>FIRST</b> IS PROHIBITED.		
<b>MATERIAL/FINISH:</b>	Polycarbonate/Vinyl		
<b>COMMENTS:</b>	REMOVE ALL BURRS AND SHARP EDGES.		
DO NOT SCALE DRAWING			

TITLE: **AprilTag**

SIZE	DWG. NO.	REV
<b>C</b>	<b>FE-00083</b>	

SCALE: 1:3      SHEET 2 OF 3

4

3

2

1

4

3

2

1

D

D

C

C

B

B

A

A

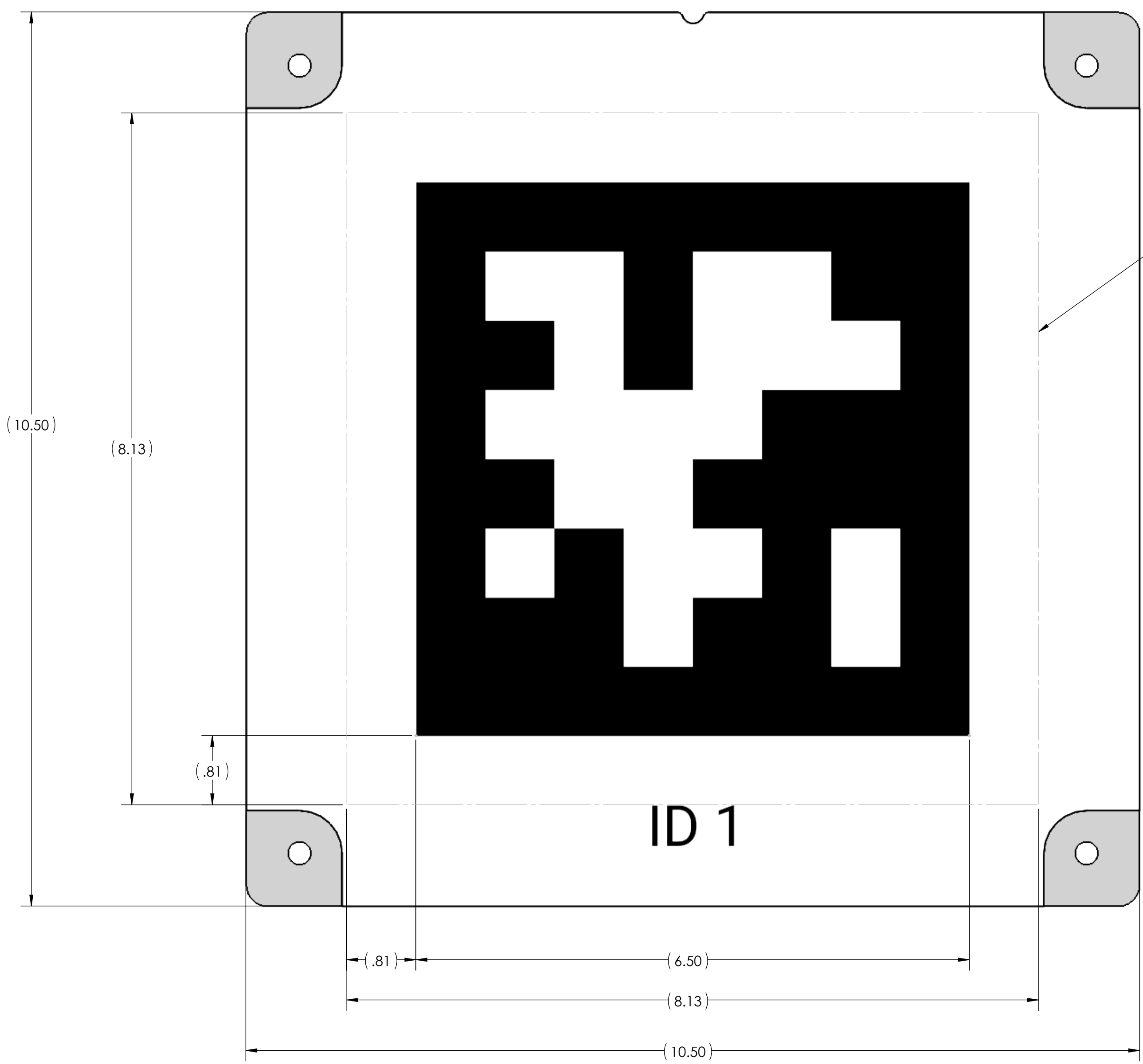

Square added for drawing reference only. Square represents outer border of AprilTag feature.

ID 1

UNLESS OTHERWISE SPECIFIED:  DIMENSIONS ARE IN INCHES TOLERANCES: FRACTIONAL $\pm 1/2$ ANGULAR: MACH $\pm 1^\circ$ BEND $\pm 1^\circ$ TWO PLACE DECIMAL $\pm .50$  <b>MATERIAL/FINISH:</b> Polycarbonate/Vinyl  DO NOT SCALE DRAWING	FIELD	NAME	DATE		
	DRAWN	CO	9/6/2023		
	<b>PROPRIETARY AND CONFIDENTIAL</b> THE INFORMATION CONTAINED IN THIS DRAWING IS THE SOLE PROPERTY OF <b>FIRST</b> . ANY REPRODUCTION IN PART OR AS A WHOLE WITHOUT THE WRITTEN PERMISSION OF <b>FIRST</b> IS PROHIBITED.				TITLE:
	<b>COMMENTS:</b> REMOVE ALL BURRS AND SHARP EDGES.				AprilTag  SIZE DWG. NO. REV <b>C</b> FE-00083 SCALE: 1:1 SHEET 3 OF 3

4

3

2

1

D

D

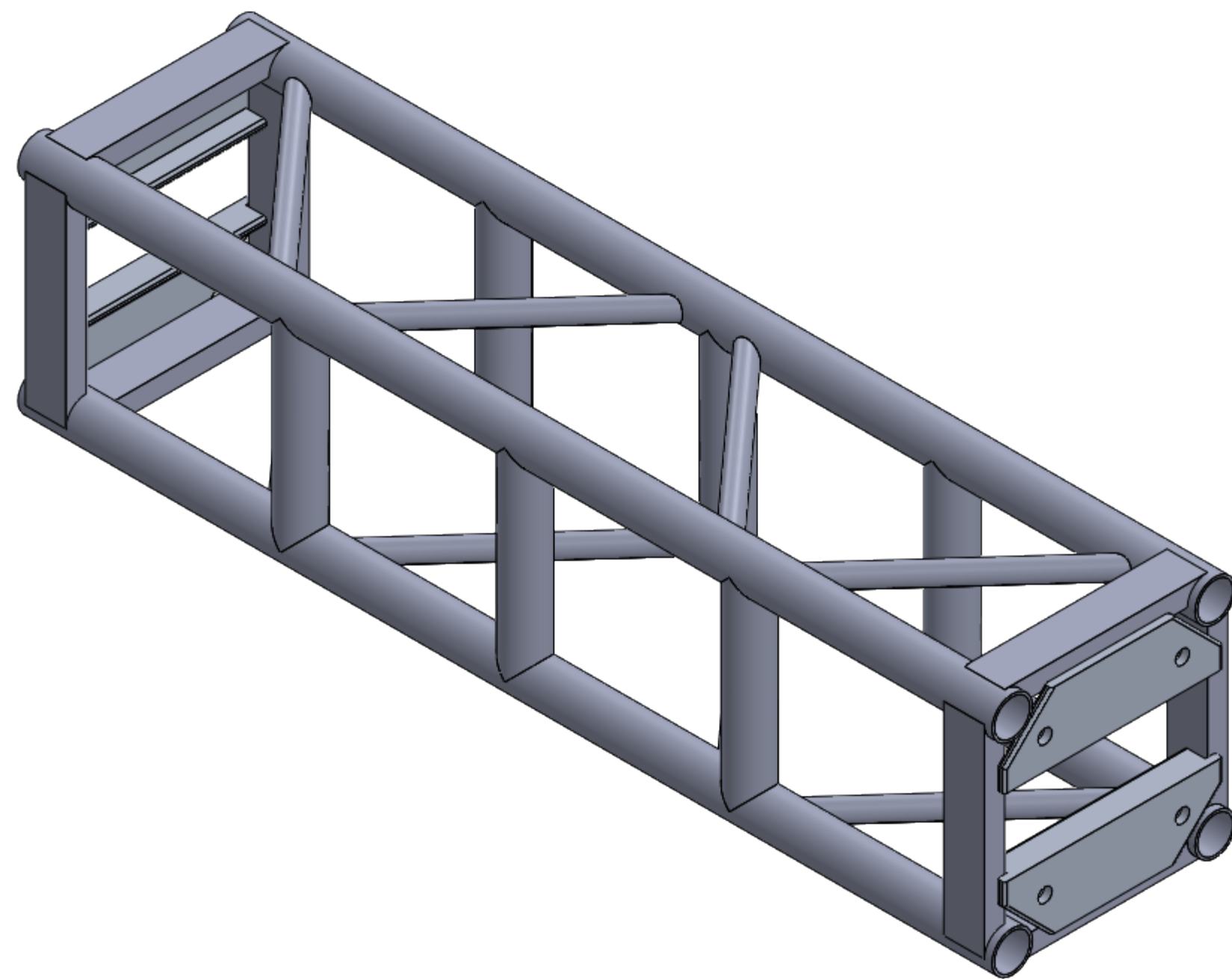
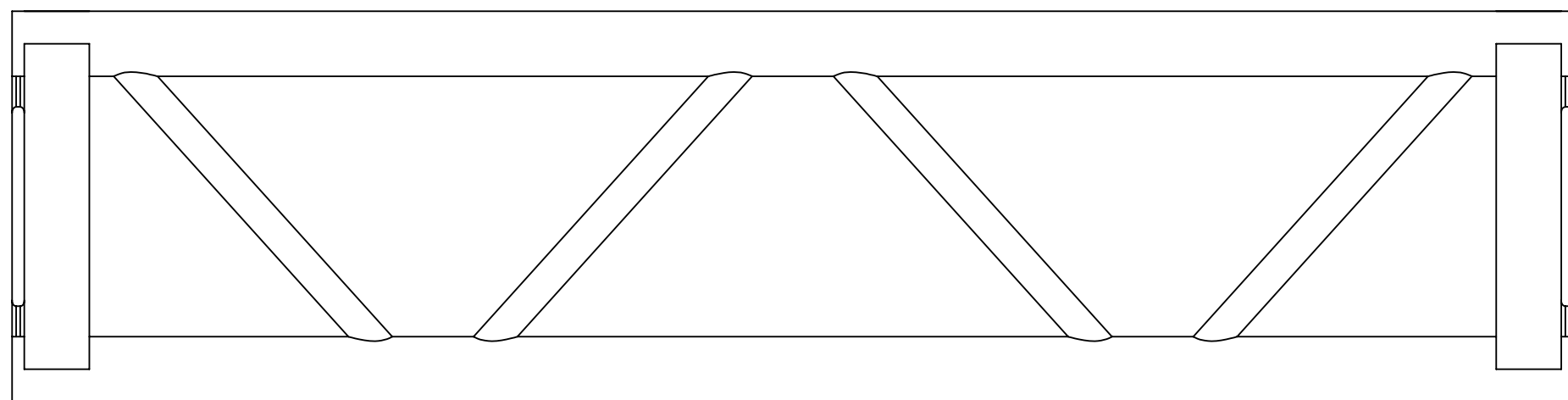

C

C

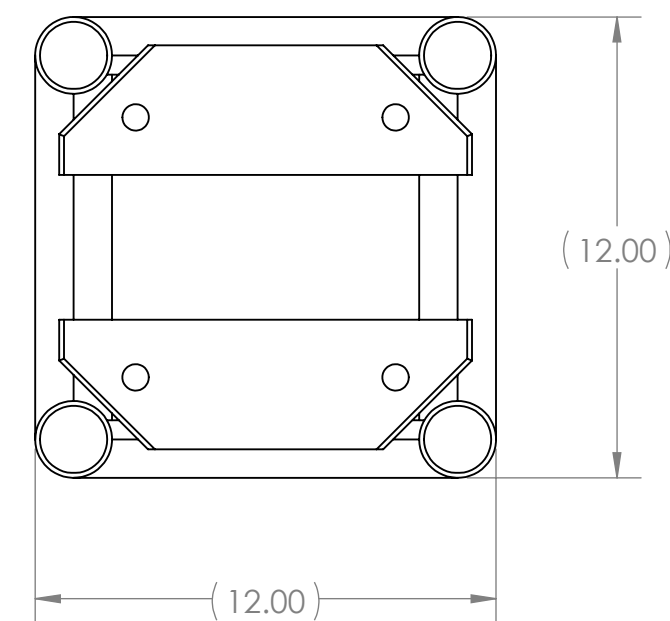
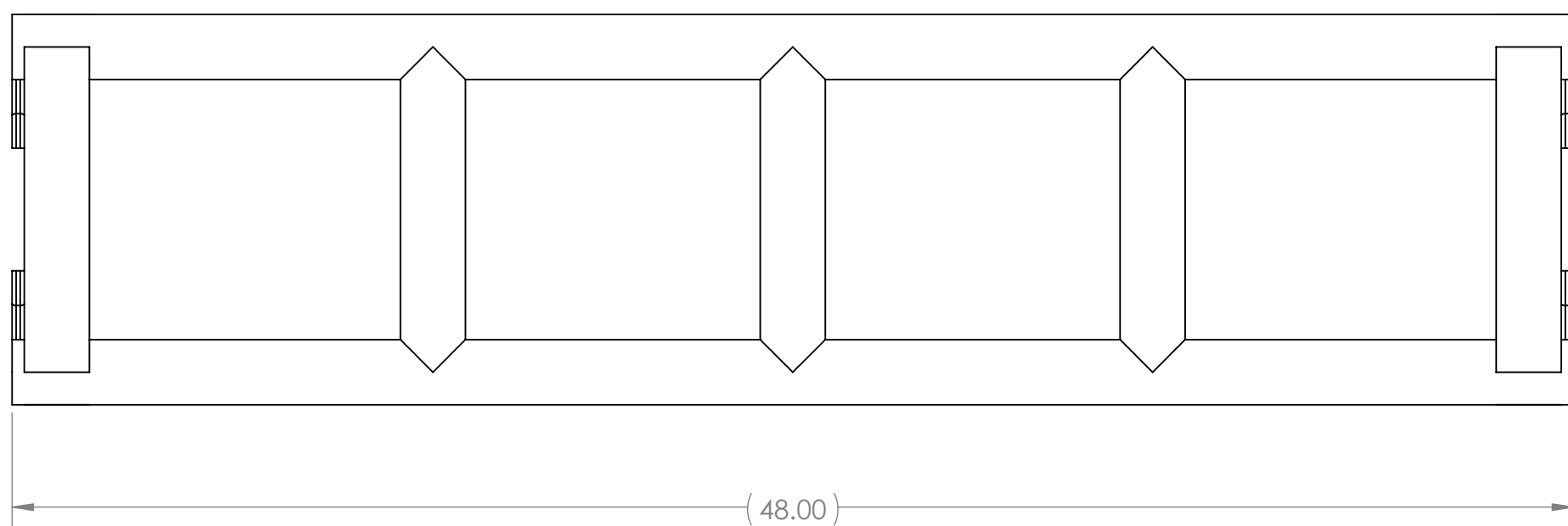

B



B

**DESCRIPTION:** 6061-T6 ALUMINUM - LIGHT DUTY TRUSS,  
48" X 12" X 12"

**VENDOR:** TOTAL STRUCTURES

**PART NUMBER:** TS 1212LD-048P

**NOTE:** SUBSTITUTIONS NOT ALLOWED

UNLESS OTHERWISE SPECIFIED:  DIMENSIONS ARE IN INCHES TOLERANCES: FRACTIONAL $\pm 1/16$ ANGULAR: MACH $\pm 1^\circ$ BEND $\pm 1^\circ$ TWO PLACE DECIMAL $\pm .01$ THREE PLACE DECIMAL $\pm .005$  <b>MATERIAL/FINISH:</b>   DO NOT SCALE DRAWING	VEND	NAME	DATE	 
	DRAWN	kcarlson	3/23/2020	
	<b>PROPRIETARY AND CONFIDENTIAL</b> THE INFORMATION CONTAINED IN THIS DRAWING IS THE SOLE PROPERTY OF <b>FIRST</b> . ANY REPRODUCTION IN PART OR AS A WHOLE WITHOUT THE WRITTEN PERMISSION OF <b>FIRST</b> IS PROHIBITED.			TITLE:
	<b>COMMENTS:</b> REMOVE ALL BURRS AND SHARP EDGES.			<b>4' x 1' x 1' Square Truss</b>
SIZE		DWG. NO.	REV	
<b>C</b>		FE-01002		
SCALE: 1:5		SHEET 1 OF 1		

A

A

4

3

2

1

4

3

2

1

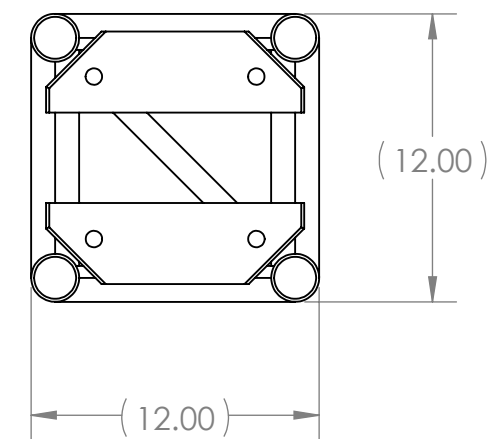
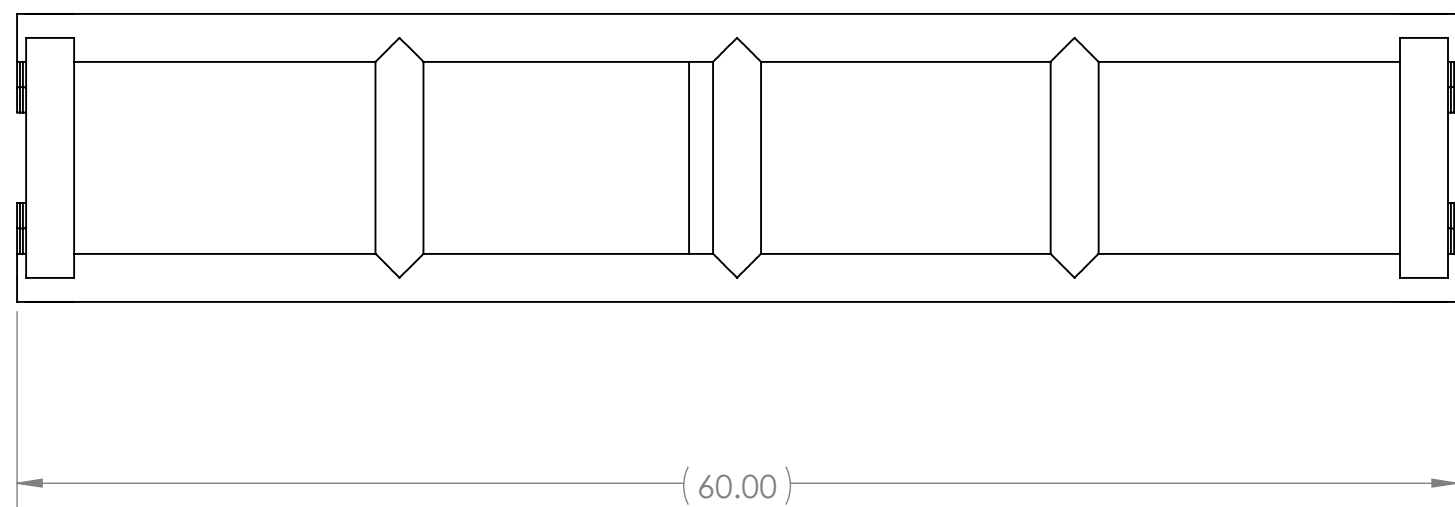
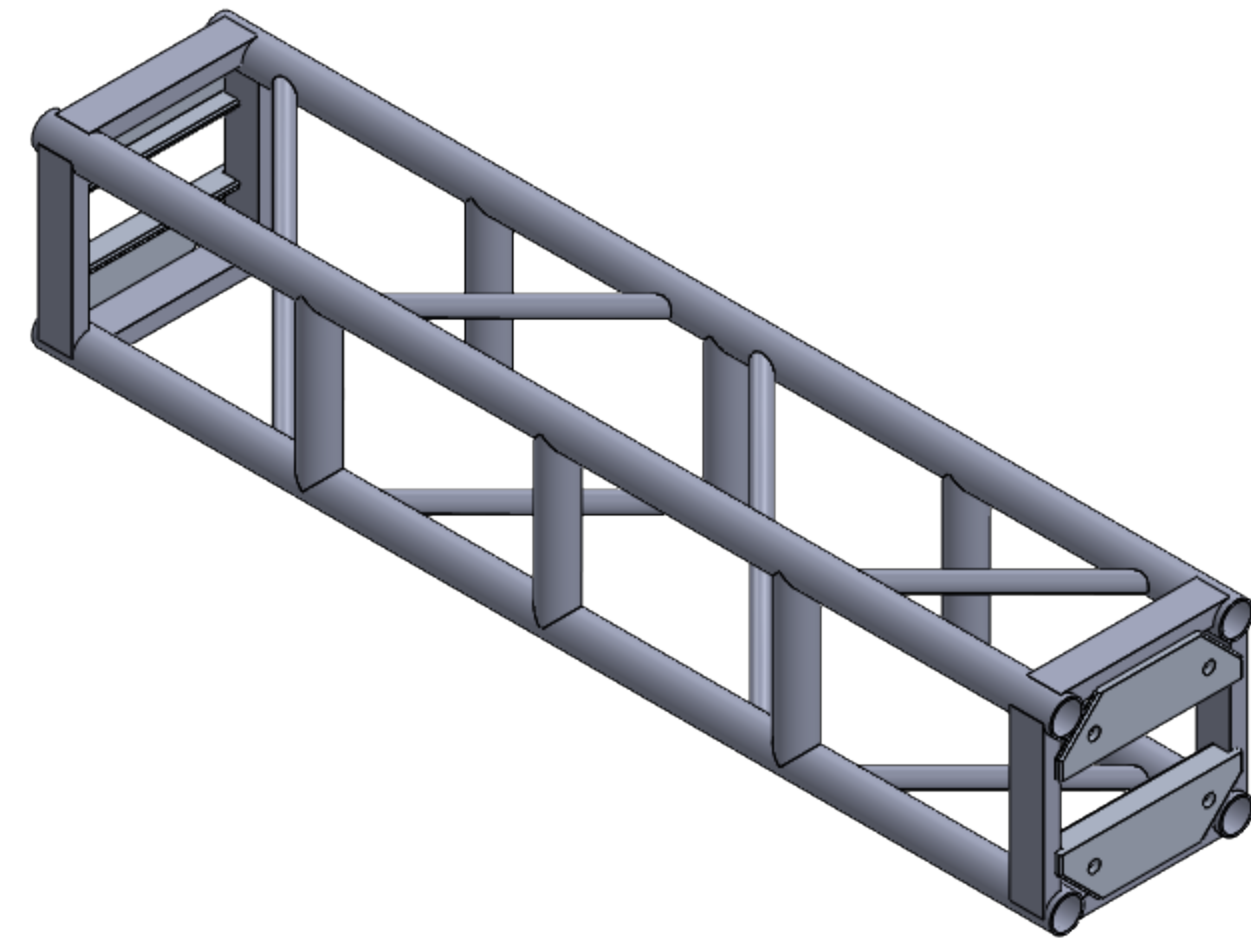
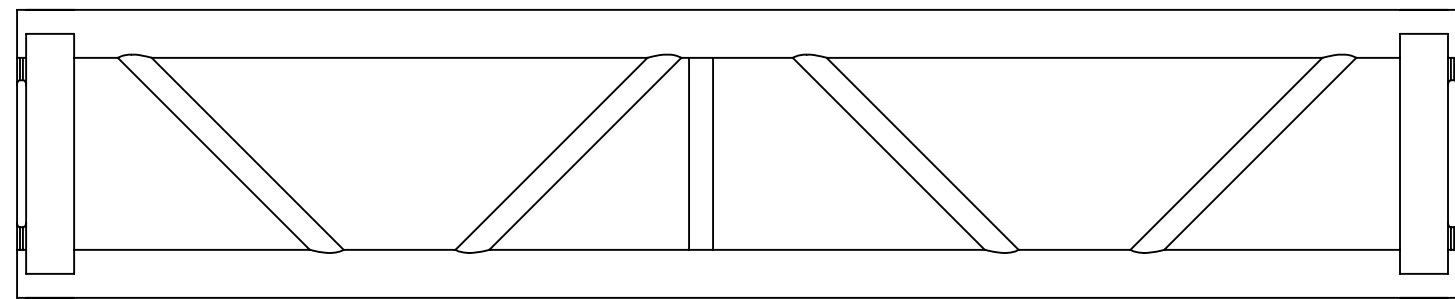



**DESCRIPTION:** 6061-T6 ALUMINUM - LIGHT DUTY TRUSS,  
60" X 12" X 12"

**VENDOR:** TOTAL STRUCTURES

**PART NUMBER:** TS 1212LD-060P

**NOTE:** SUBSTITUTIONS NOT ALLOWED

UNLESS OTHERWISE SPECIFIED: DIMENSIONS ARE IN INCHES TOLERANCES: FRACTIONAL ±1/16 ANGULAR: MACH ±1° BEND ±1° TWO PLACE DECIMAL ±.01 THREE PLACE DECIMAL ±.005	VEND	NAME	DATE	 
	DRAWN	kcarlson	3/23/2020	
<b>MATERIAL/FINISH:</b>	<b>PROPRIETARY AND CONFIDENTIAL</b>			TITLE:
	THE INFORMATION CONTAINED IN THIS DRAWING IS THE SOLE PROPERTY OF <b>FIRST®</b> . ANY REPRODUCTION IN PART OR AS A WHOLE WITHOUT THE WRITTEN PERMISSION OF <b>FIRST®</b> IS PROHIBITED.			5' x 1' x 1' Square Truss
<b>COMMENTS:</b>	REMOVE ALL BURRS AND SHARP EDGES.			SIZE DWG. NO. REV
DO NOT SCALE DRAWING				<b>C</b> FE-01003
				SCALE: 1:8 SHEET 1 OF 1

4

3

2

1

D

D

C

C

B

B

A

A



4

3

2

1

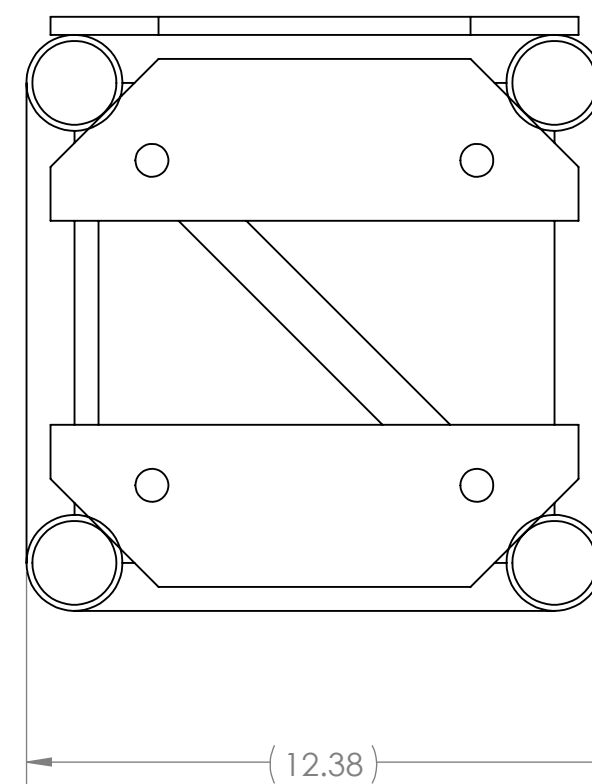
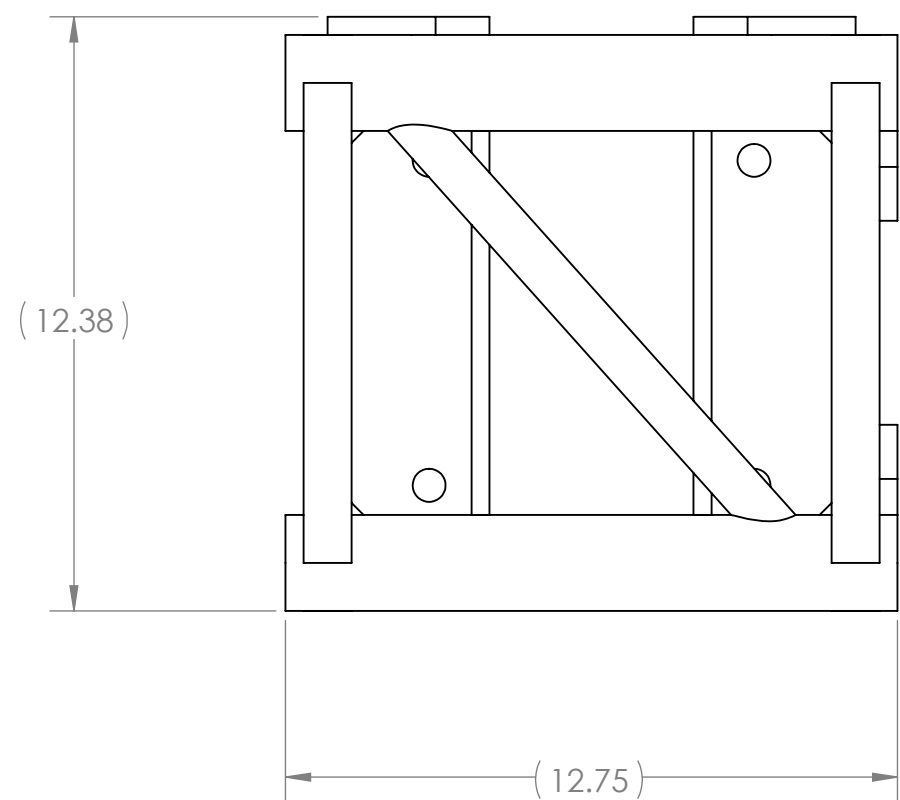
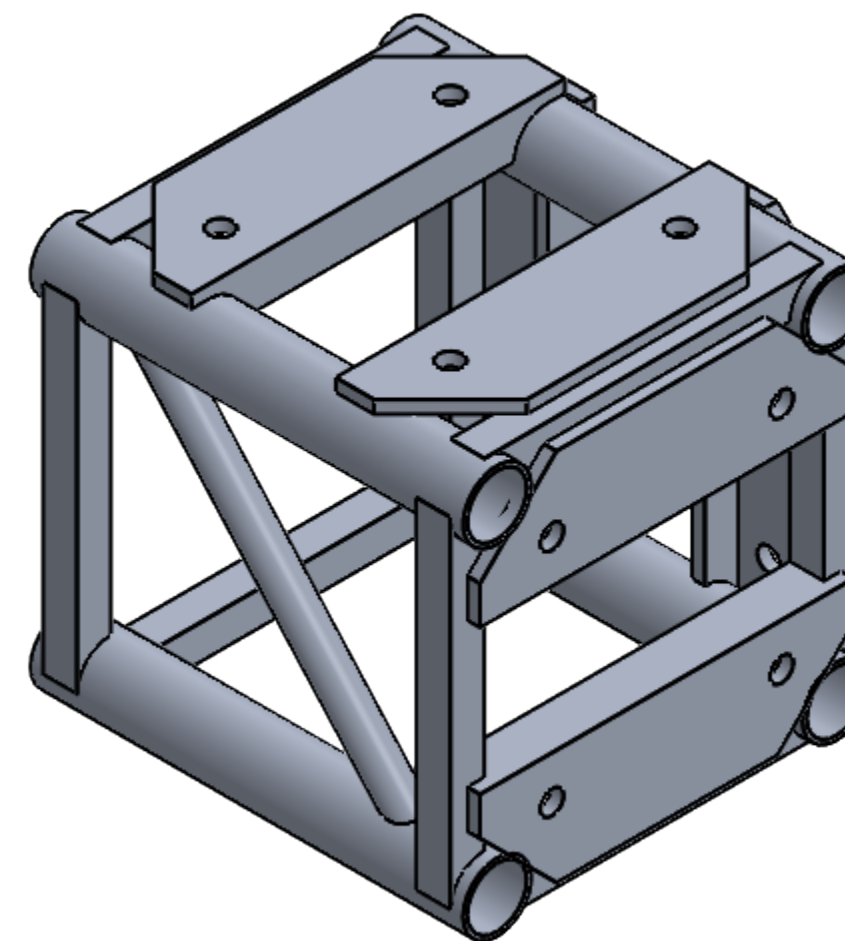
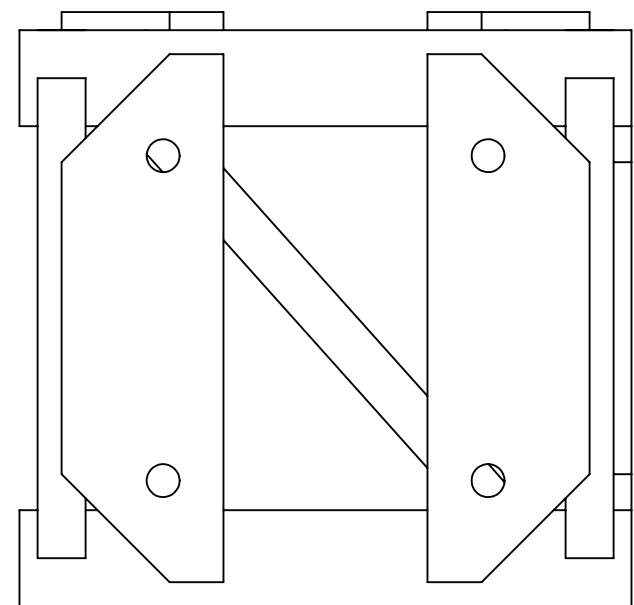

**DESCRIPTION:** 6061-T6 ALUMINUM - LIGHT DUTY TRUSS, 3-SIDED CORNER BLOCK

**VENDOR:** TOTAL STRUCTURES

**PART NUMBER:** TS 1212LD-C3P

**NOTE:** SUBSTITUTIONS NOT ALLOWED

UNLESS OTHERWISE SPECIFIED:  DIMENSIONS ARE IN INCHES TOLERANCES: FRACTIONAL $\pm 1/16$ ANGULAR: MACH $\pm 1^\circ$ BEND $\pm 1^\circ$ TWO PLACE DECIMAL $\pm .01$ THREE PLACE DECIMAL $\pm .005$  <b>MATERIAL/FINISH:</b>     <b>DO NOT SCALE DRAWING</b>	VEND	NAME	DATE
	DRAWN	kcarlson	3/23/2020
	<b>PROPRIETARY AND CONFIDENTIAL</b> THE INFORMATION CONTAINED IN THIS DRAWING IS THE SOLE PROPERTY OF <b>FIRST</b> . ANY REPRODUCTION IN PART OR AS A WHOLE WITHOUT THE WRITTEN PERMISSION OF <b>FIRST</b> IS PROHIBITED.		
	<b>COMMENTS:</b> REMOVE ALL BURRS AND SHARP EDGES.		



TITLE:  
**3 Way Corner Block**

SIZE DWG. NO. REV

**C** FE-01012

SCALE: 1:4 SHEET 1 OF 1

4

3

2

1

4

3

2

1

REVISIONS				
ZONE	REV.	DESCRIPTION	DATE	APPROVED
A3	A	Added Note	10/28/2019	KAMC

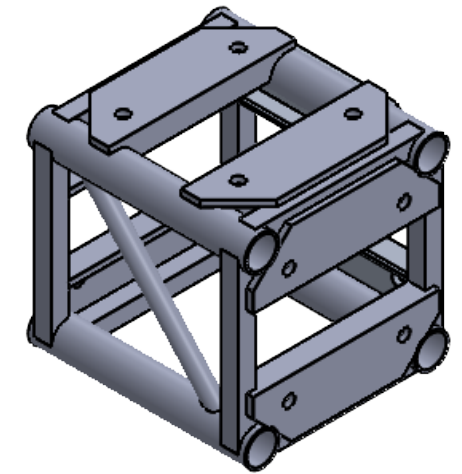
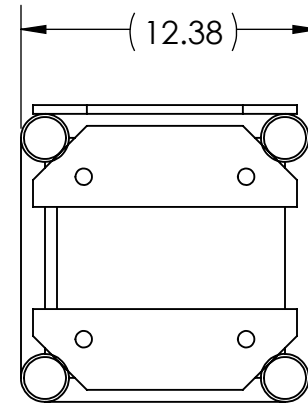
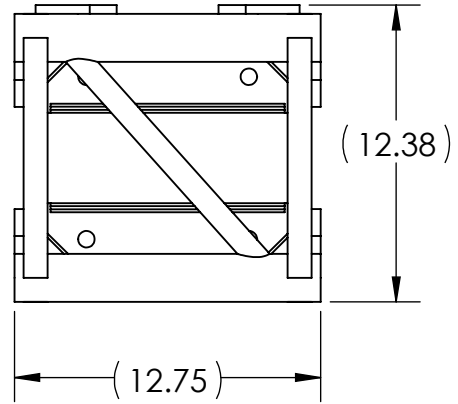
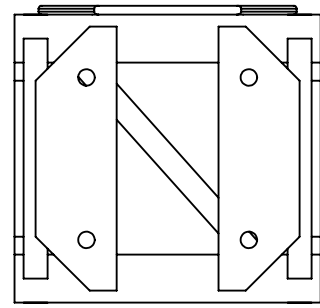

**DESCRIPTION:** 6061-T6 ALUMINUM - LIGHT DUTY TRUSS, 4-SIDED CORNER BLOCK

**VENDOR:** TOTAL STRUCTURES

**PART NUMBER:** TS 1212LD-C4P

**NOTE:** SUBSTITUTIONS NOT ALLOWED



**PROPRIETARY AND CONFIDENTIAL**  
 THE INFORMATION CONTAINED IN THIS DRAWING IS THE SOLE PROPERTY OF FIRST®. ANY REPRODUCTION IN PART OR AS A WHOLE WITHOUT THE WRITTEN PERMISSION OF FIRST® IS PROHIBITED.

		UNLESS OTHERWISE SPECIFIED:	NAME	DATE
		DIMENSIONS ARE IN INCHES	DRAWN	KAMC
		TOLERANCES:	CHECKED	9/23/19
		FRACTIONAL ±1/16	ENG APPR.	
		ANGULAR: MACH ±1° BEND ±1°	MFG APPR.	
		TWO PLACE DECIMAL ±.01	Q.A.	
		THREE PLACE DECIMAL ±.001	COMMENTS:	
		INTERPRET GEOMETRIC TOLERANCING PER:		
		MATERIAL		
		FINISH		
NEXT ASSY	USED ON			
		APPLICATION		
		DO NOT SCALE DRAWING		

**FIRST ROBOTICS COMPETITION** **SOLIDWORKS** Modeling Solutions Partner

TITLE:  
 TS 1212LD-C4P, 4 Way Corner Block Light Duty Truss, Total Structures

SIZE	DWG. NO.	REV
<b>B</b>	<b>FE-01013</b>	

SCALE: 1:8 WEIGHT: SHEET 1 OF 1

4

3

2

1



4

3

2

1

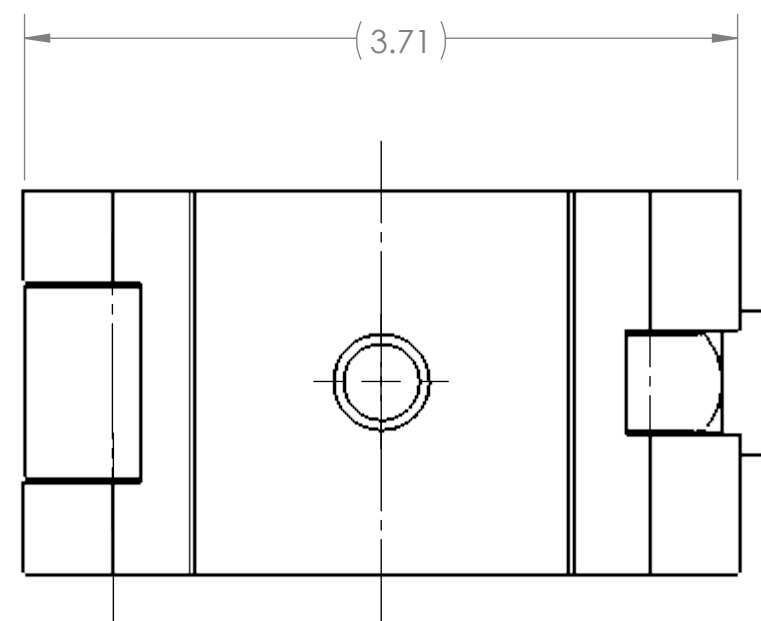
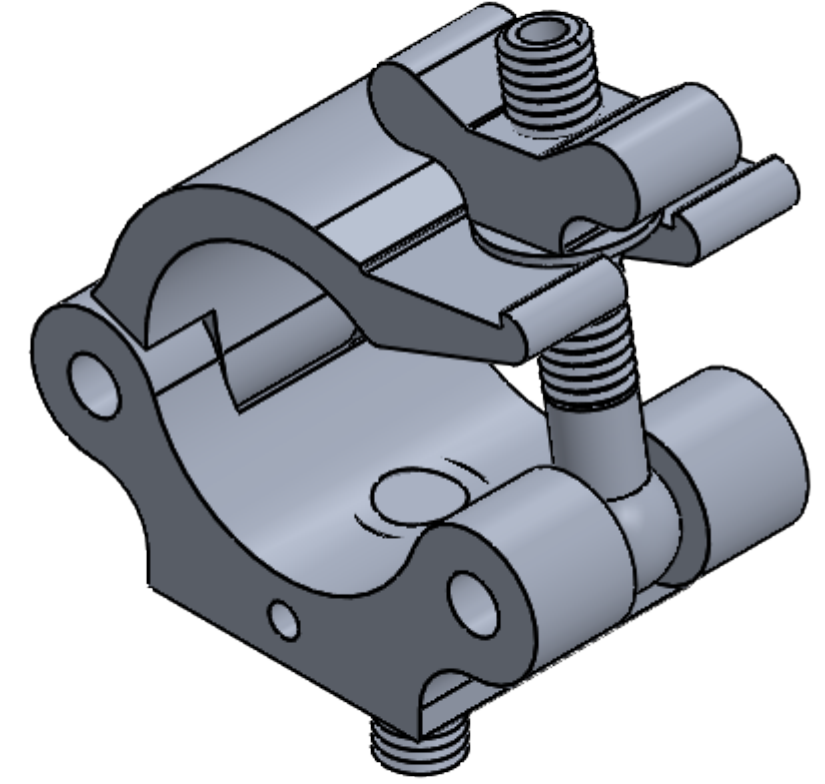
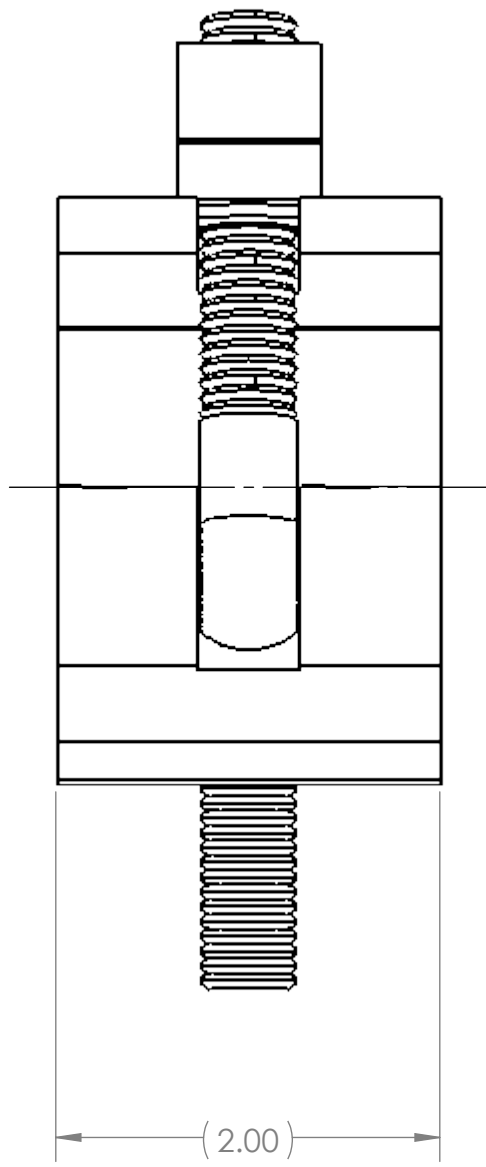
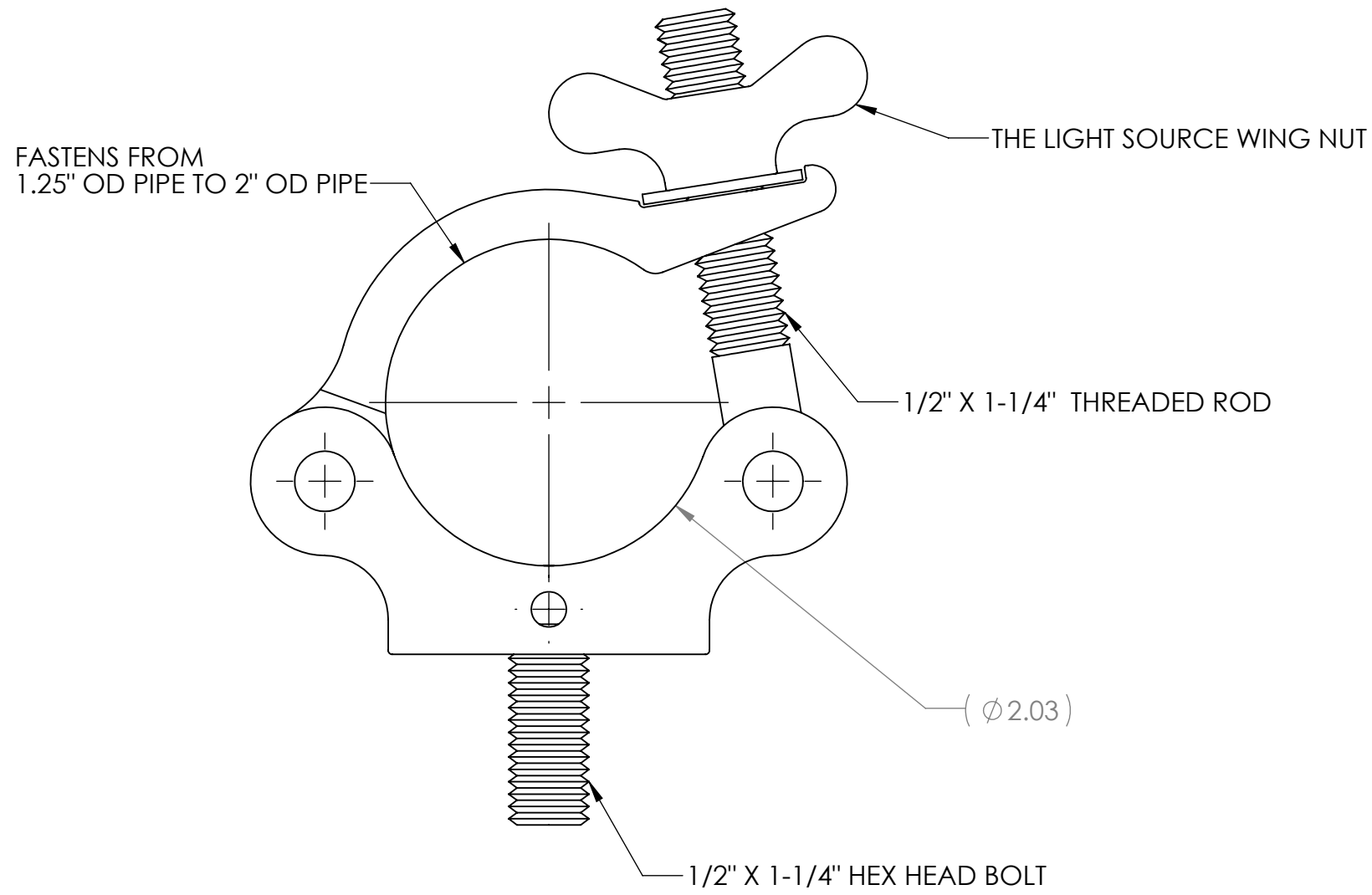

**DESCRIPTION:** CHEESE BOROUGH FOR TRUSS - MLM MEGA COUPLER, SILVER  
**VENDOR:** TOTAL STRUCTURES VIA THE LIGHT SOURCE  
**PART NUMBER:** MLM MEGA COUPLER  
**NOTE:** SUBSTITUTIONS NOT ALLOWED

UNLESS OTHERWISE SPECIFIED:  DIMENSIONS ARE IN INCHES TOLERANCES: FRACTIONAL ± 1/16 ANGULAR: MACH ± 1° BEND ± 1° TWO PLACE DECIMAL ± .01 THREE PLACE DECIMAL ± .005  <b>MATERIAL/FINISH:</b>  DO NOT SCALE DRAWING	VEND	NAME	DATE		
	DRAWN	kcarlson	3/23/2020		
	<b>PROPRIETARY AND CONFIDENTIAL</b> THE INFORMATION CONTAINED IN THIS DRAWING IS THE SOLE PROPERTY OF <b>FIRST®</b> . ANY REPRODUCTION IN PART OR AS A WHOLE WITHOUT THE WRITTEN PERMISSION OF <b>FIRST®</b> IS PROHIBITED.				TITLE: <b>Cheeseborough for Truss _ Single</b>
	<b>COMMENTS:</b> REMOVE ALL BURRS AND SHARP EDGES.				SIZE DWG. NO. REV <b>C</b> FE-01016 SCALE: 1:1 SHEET 1 OF 1

4

3

2

1

D

D

C

C

B

B

A

A

4

3

2

1

D

D

C

C

B

B

A

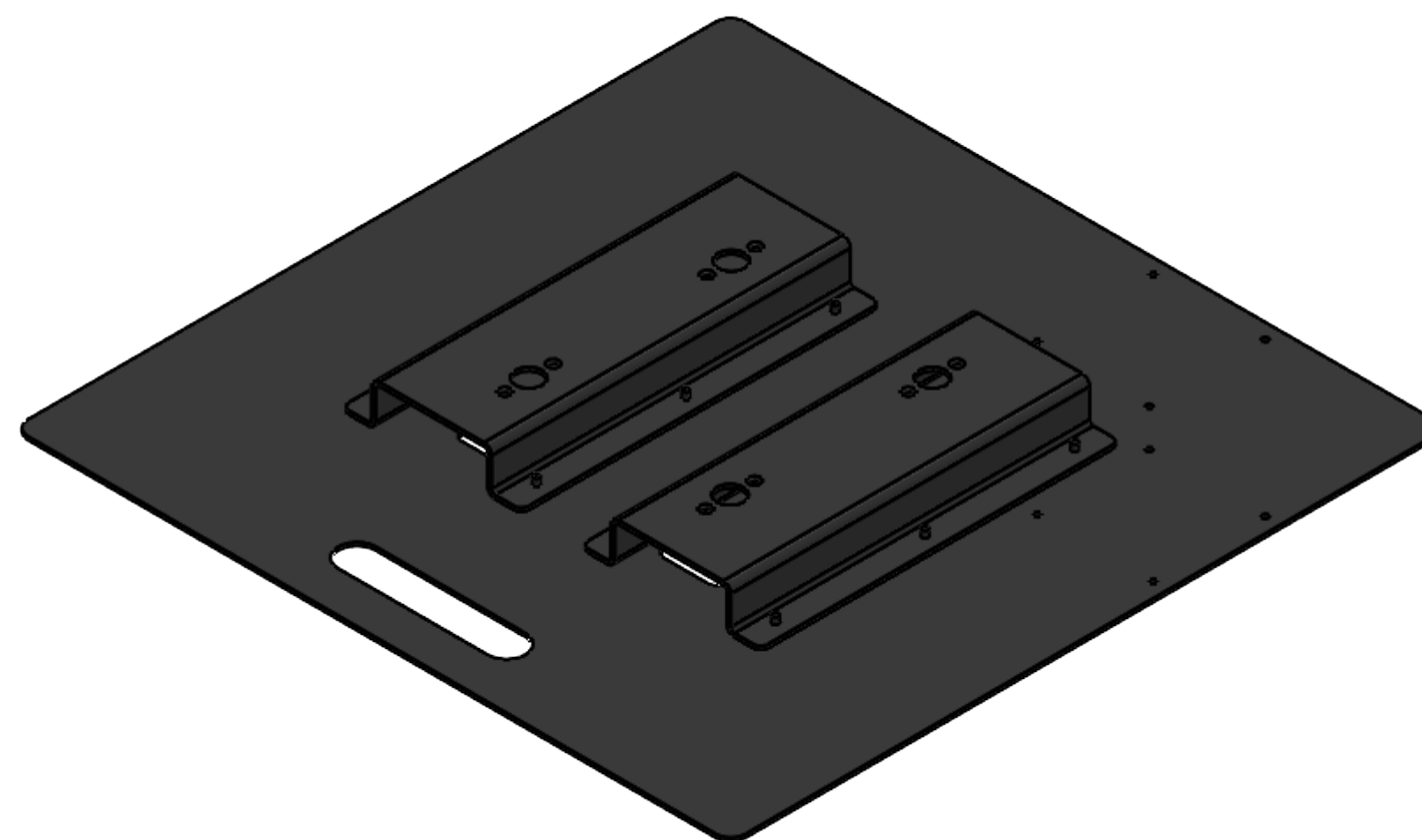
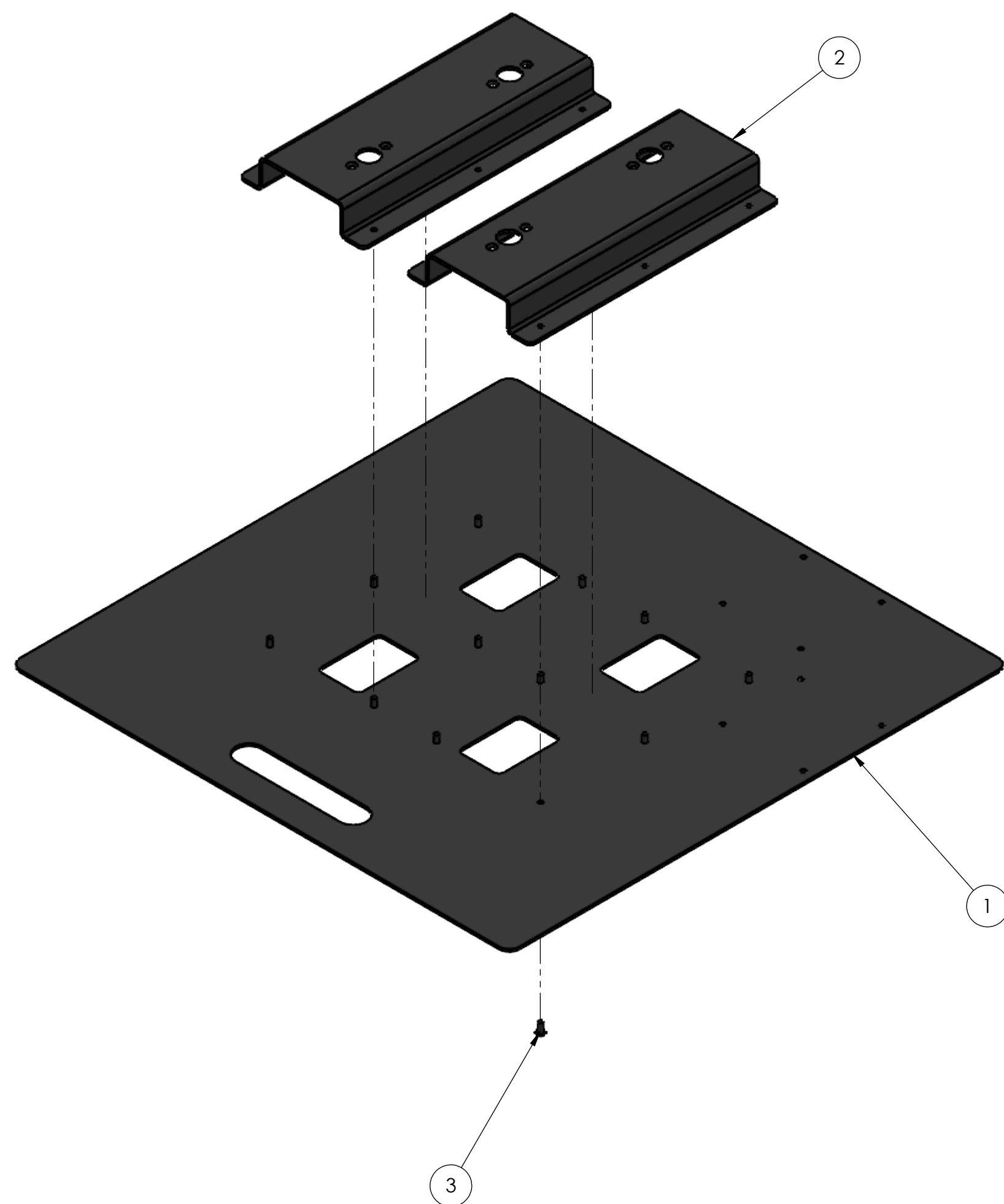

A



Notes:

- 1. Rivets should be plated or stainless steel
- 2. Tag or label with part number.
- 3. Powder Coated Black (Full Assembly).

ITEM NO.	PART NUMBER	DESCRIPTION	QTY.
1	FE-01020-01	Truss Base - Sheet Metal Assembly, Base Plate	1
2	FE-01020-02	Truss Base - Sheet Metal Assembly, Truss Feet	2
3	rivet_.1875_.126-.25	3/16" Rivet, .126-.25 Grip Range	12

UNLESS OTHERWISE SPECIFIED:		BEND	NAME	DATE	 
DIMENSIONS ARE IN INCHES TOLERANCES: FRACTIONAL ± 1/16 ANGULAR: MACH ± 1° BEND ± 1° TWO PLACE DECIMAL ± .02 THREE PLACE DECIMAL ± .010		DRAWN	JO	7/18/2023	
<b>MATERIAL/FINISH:</b> Low Carbon Steel, Powder Coat Black		<b>PROPRIETARY AND CONFIDENTIAL</b> THE INFORMATION CONTAINED IN THIS DRAWING IS THE SOLE PROPERTY OF <b>FIRST®</b> . ANY REPRODUCTION IN PART OR AS A WHOLE WITHOUT THE WRITTEN PERMISSION OF <b>FIRST®</b> IS PROHIBITED.			TITLE: Truss Base - Sheet Metal Assembly
DO NOT SCALE DRAWING		<b>COMMENTS:</b> REMOVE ALL BURRS AND SHARP EDGES.			SIZE DWG. NO. REV <b>C</b> FE-01020
		SCALE: 1:4			SHEET 1 OF 4



4

3

2

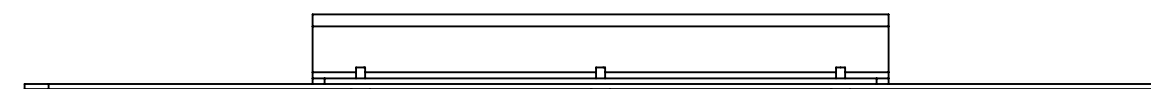
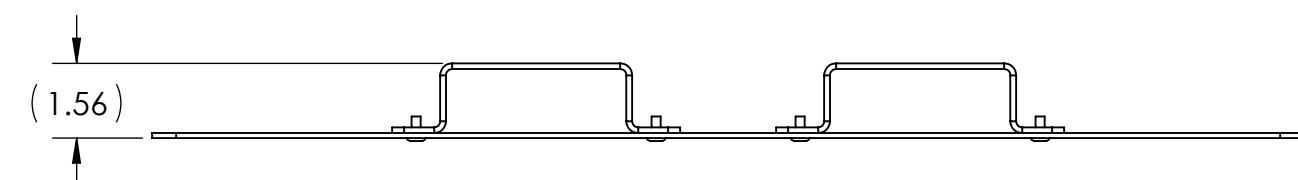
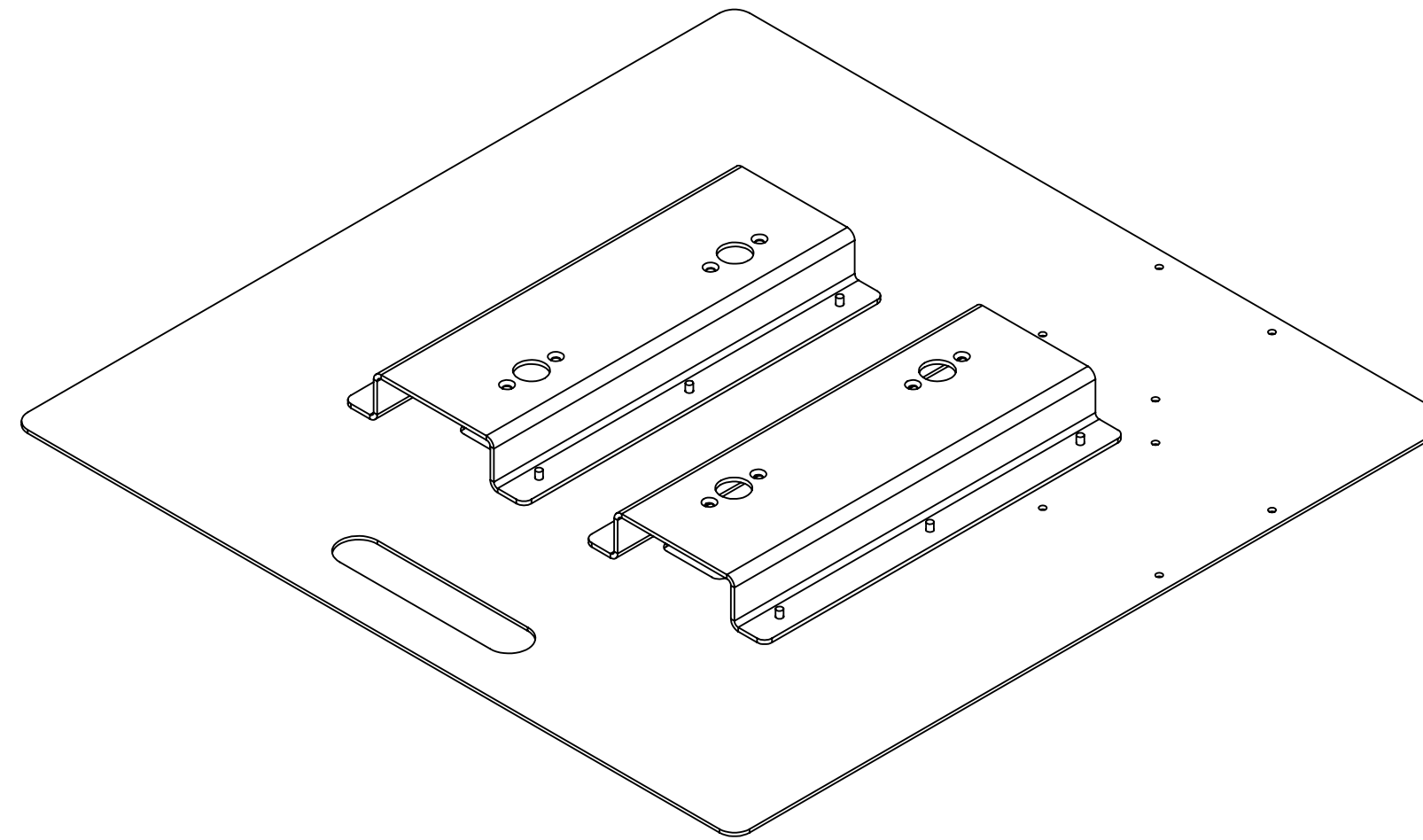
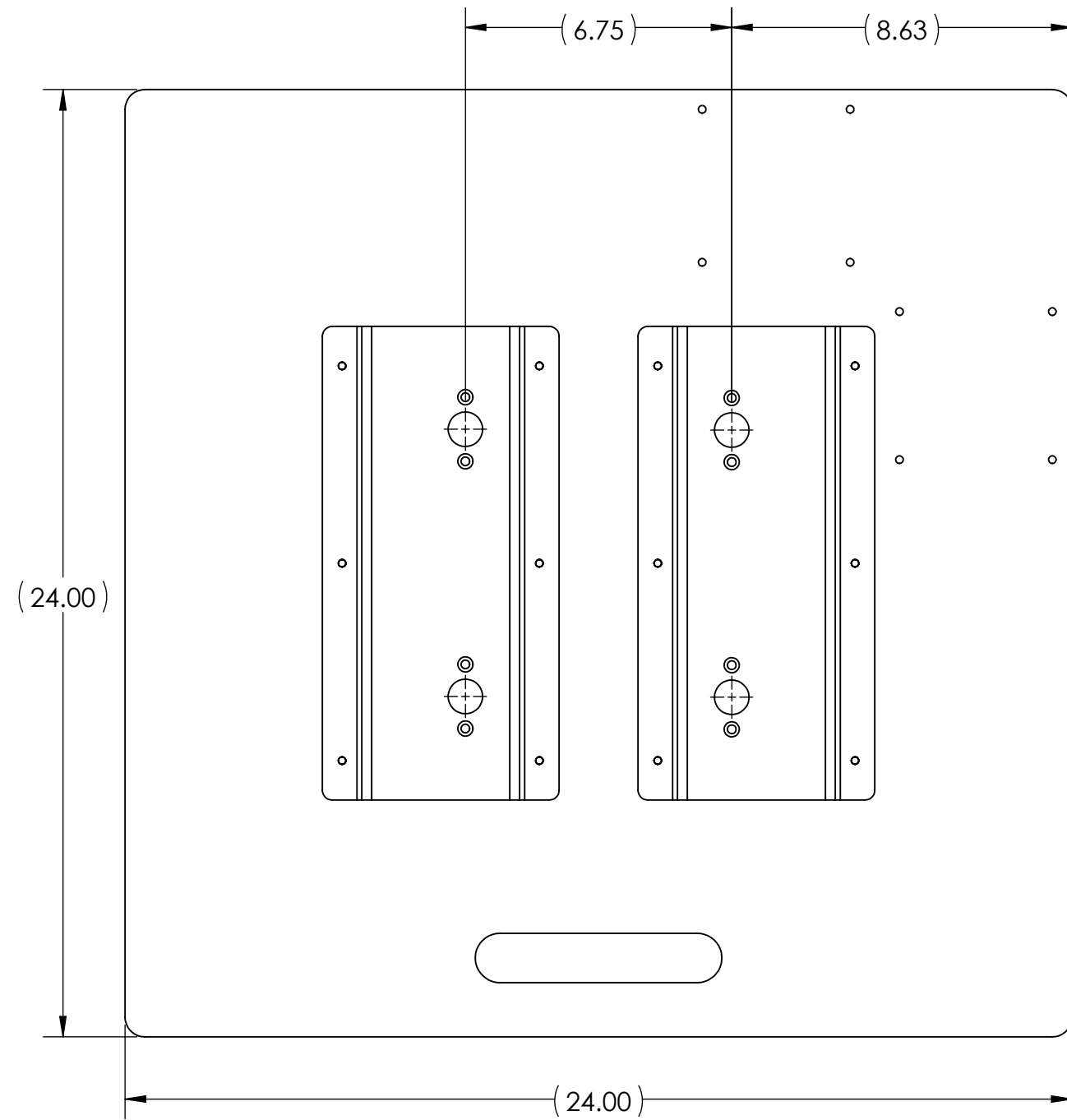
1



UNLESS OTHERWISE SPECIFIED: DIMENSIONS ARE IN INCHES TOLERANCES: FRACTIONAL $\pm 1/16$ ANGULAR: MACH $\pm 1^\circ$ BEND $\pm 1^\circ$ TWO PLACE DECIMAL $\pm .02$ THREE PLACE DECIMAL $\pm .010$	BEND	NAME	DATE	 
	DRAWN	JO	7/18/2023	
<b>MATERIAL/FINISH:</b> Low Carbon Steel, Powder Coat Black	<b>PROPRIETARY AND CONFIDENTIAL</b> THE INFORMATION CONTAINED IN THIS DRAWING IS THE SOLE PROPERTY OF <b>FIRST</b> . ANY REPRODUCTION IN PART OR AS A WHOLE WITHOUT THE WRITTEN PERMISSION OF <b>FIRST</b> IS PROHIBITED.			TITLE: <b>Truss Base - Sheet Metal Assembly</b>
DO NOT SCALE DRAWING	<b>COMMENTS:</b> REMOVE ALL BURRS AND SHARP EDGES.			SIZE DWG. NO. REV <b>C</b> FE-01020
	SCALE: 1:4			SHEET 2 OF 4

4

3

2

1

D

D

C

C

B

B

A

A

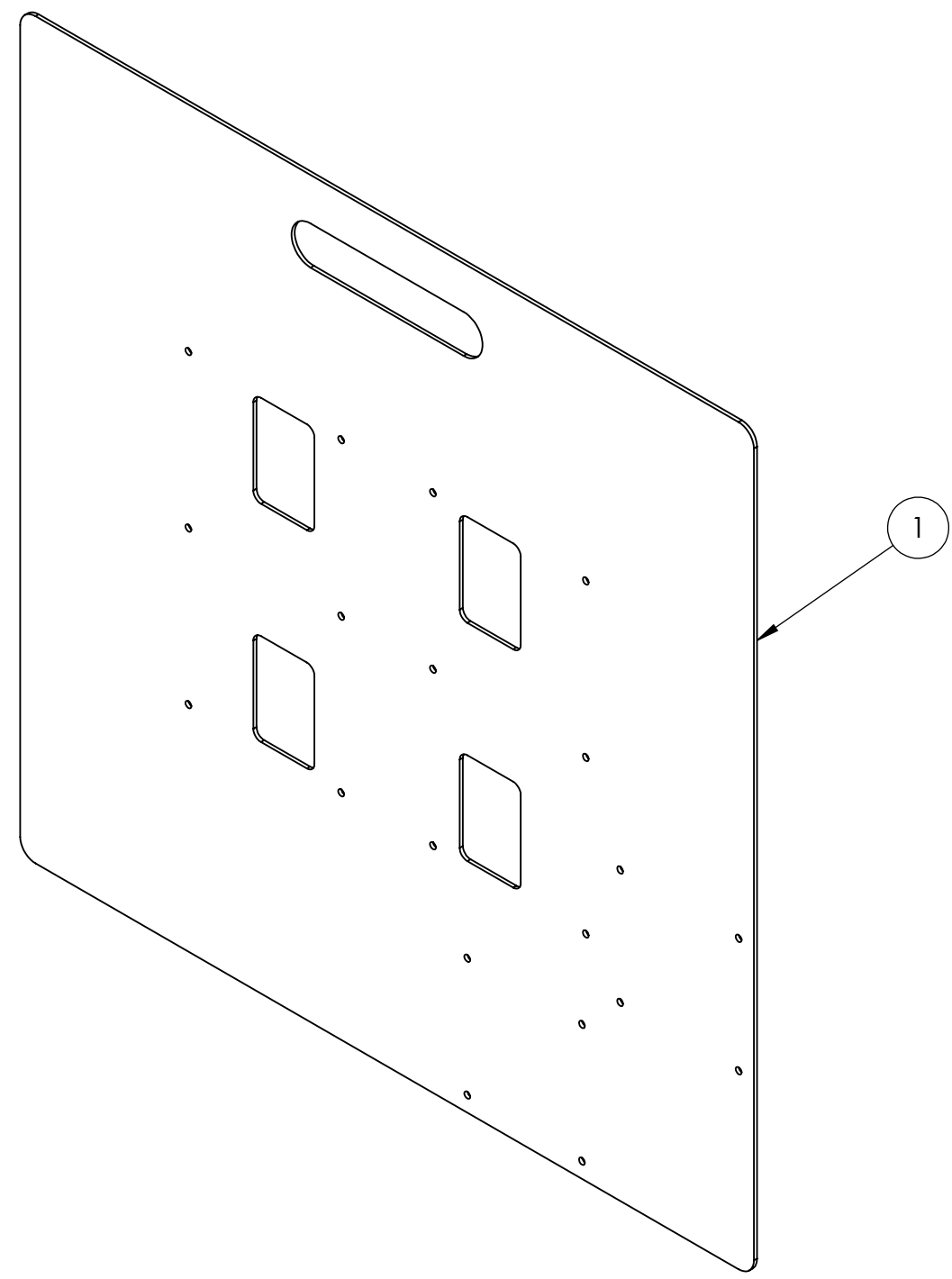
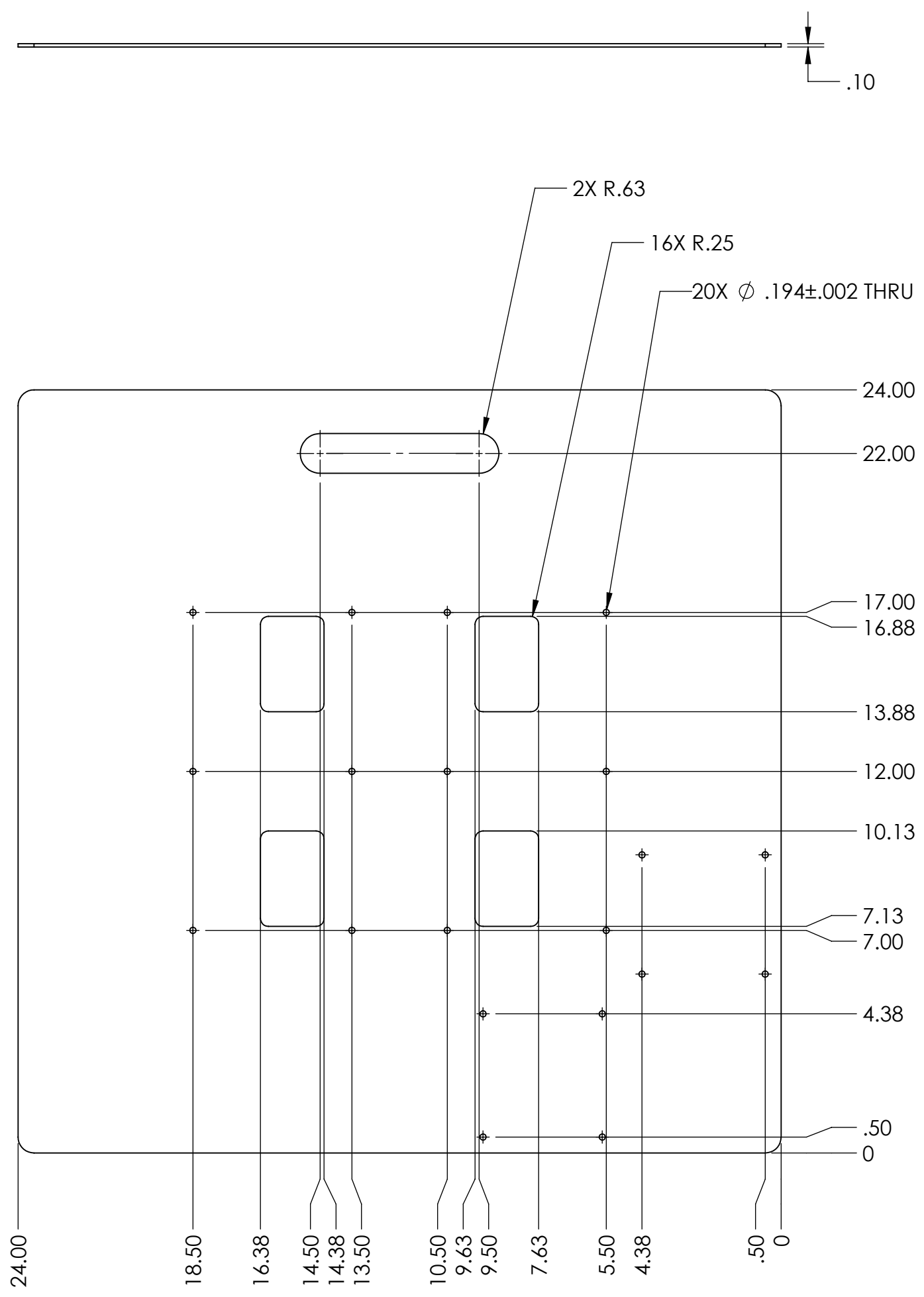

UNLESS OTHERWISE SPECIFIED:	BEND	NAME	DATE	
	DRAWN	JO	7/18/2023	
DIMENSIONS ARE IN INCHES TOLERANCES: FRACTIONAL ± 1/16 ANGULAR: MACH ± 1° BEND ± 1° TWO PLACE DECIMAL ± .02 THREE PLACE DECIMAL ± .010	<b>PROPRIETARY AND CONFIDENTIAL</b> THE INFORMATION CONTAINED IN THIS DRAWING IS THE SOLE PROPERTY OF <b>FIRST®</b> . ANY REPRODUCTION IN PART OR AS A WHOLE WITHOUT THE WRITTEN PERMISSION OF <b>FIRST®</b> IS PROHIBITED.			TITLE: <b>Truss Base - Sheet Metal Assembly</b>
	<b>MATERIAL/FINISH:</b> Low Carbon Steel, Powder Coat Black			COMMENTS: REMOVE ALL BURRS AND SHARP EDGES.
DO NOT SCALE DRAWING				SCALE: 1:4 SHEET 3 OF 4

4

3

2

1

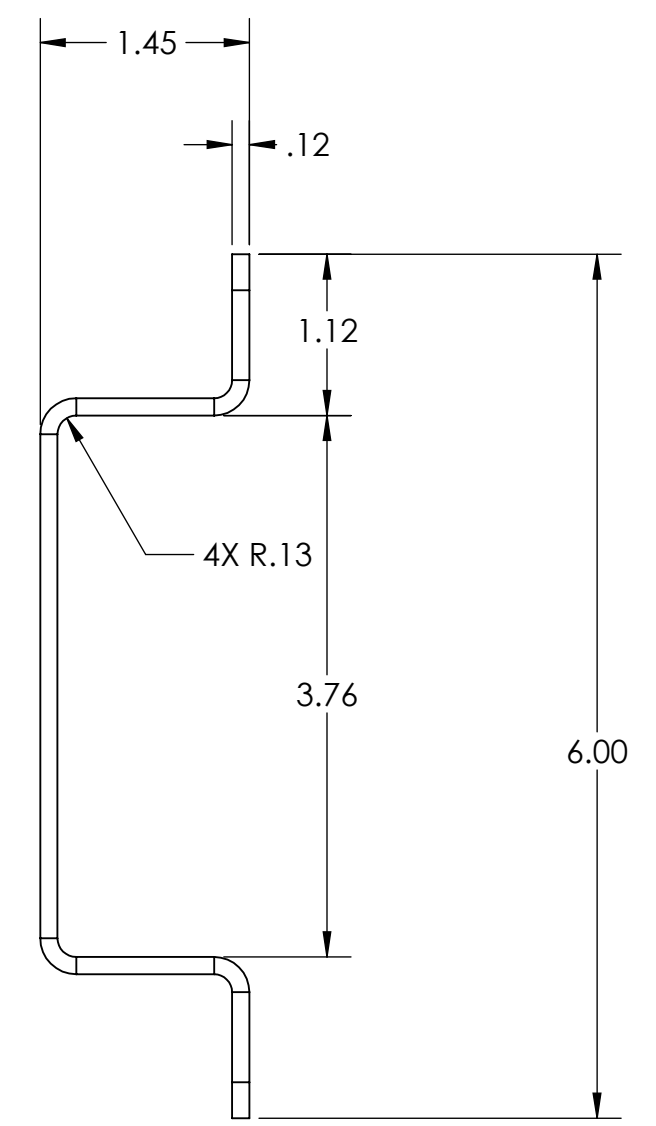
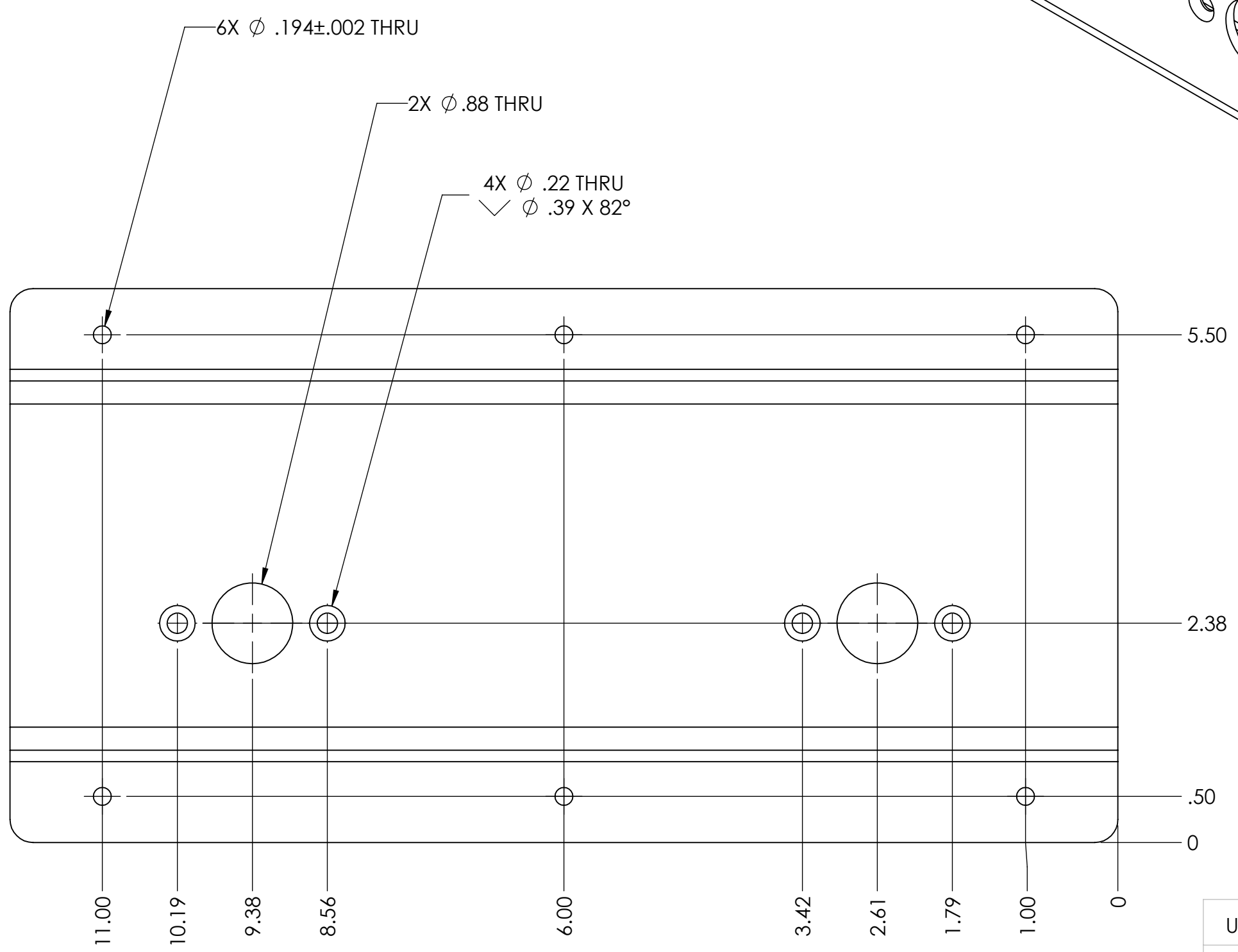
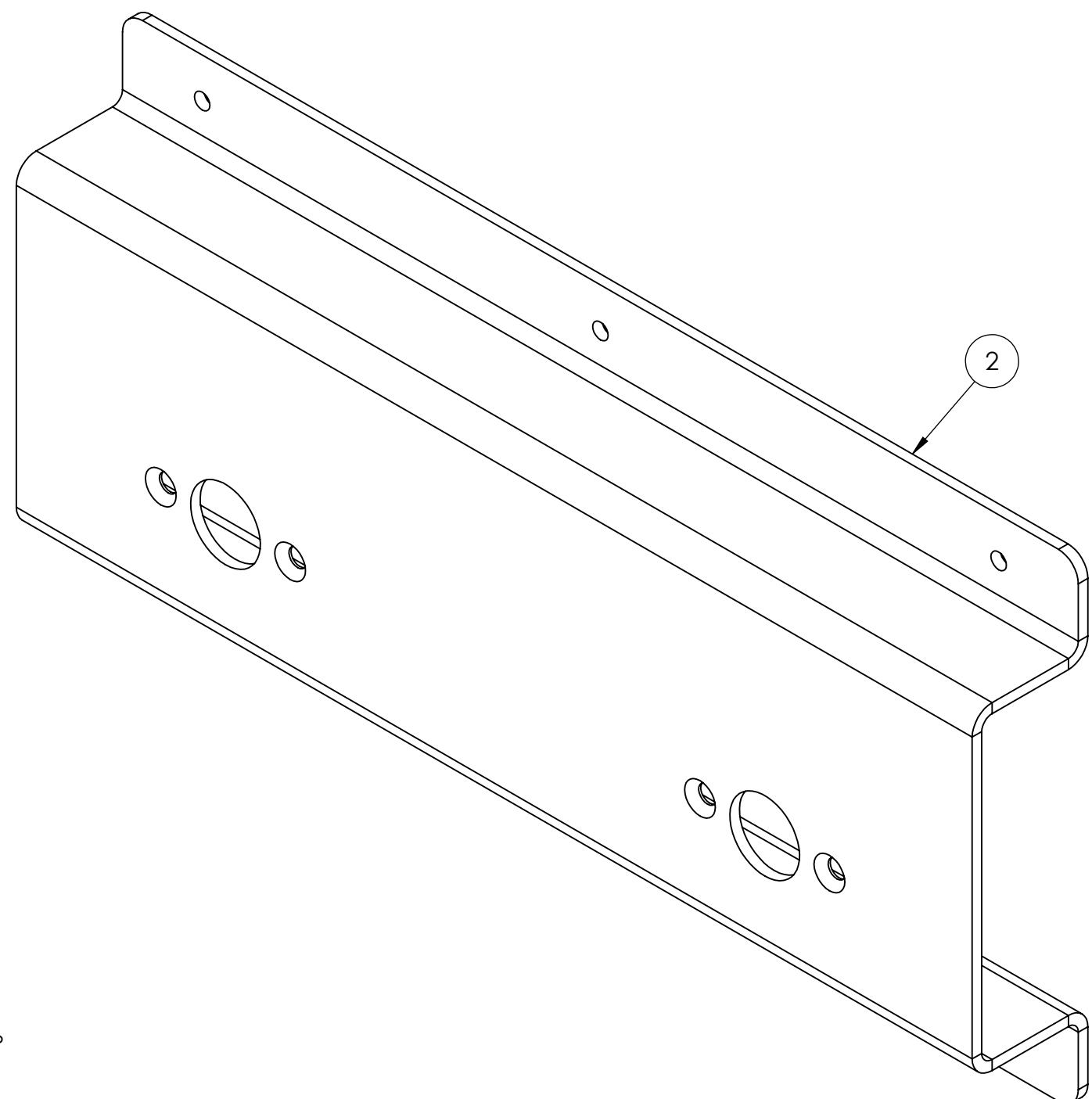

UNLESS OTHERWISE SPECIFIED:  DIMENSIONS ARE IN INCHES TOLERANCES: FRACTIONAL $\pm$ 1/16 ANGULAR: MACH $\pm$ 1° BEND $\pm$ 1° TWO PLACE DECIMAL $\pm$ .02 THREE PLACE DECIMAL $\pm$ .010  <b>MATERIAL/FINISH:</b> Low Carbon Steel, Powder Coat Black  DO NOT SCALE DRAWING	BEND	NAME	DATE	 <b>FIRST ROBOTICS COMPETITION</b> Modeling Solutions Partner
	DRAWN	JO	7/18/2023	
	<b>PROPRIETARY AND CONFIDENTIAL</b>			TITLE: <b>Truss Base - Sheet Metal Assembly</b>  SIZE DWG. NO. REV <b>C</b> FE-01020  SCALE: 3:4 SHEET 4 OF 4
	THE INFORMATION CONTAINED IN THIS DRAWING IS THE SOLE PROPERTY OF <b>FIRST®</b> . ANY REPRODUCTION IN PART OR AS A WHOLE WITHOUT THE WRITTEN PERMISSION OF <b>FIRST®</b> IS PROHIBITED.			
	<b>COMMENTS:</b> REMOVE ALL BURRS AND SHARP EDGES.			

4

3

2

1

D

D

C

C

B

B

A

A