

2

1

ITEM NO.	PART NUMBER	QTY.
1	TE-19102-01	4
2	TE-19102-02	5
3	TE-19102-03	8
4	TE-19102-04	1
5	TE-19102-05	3
6	TE-19102-06	4

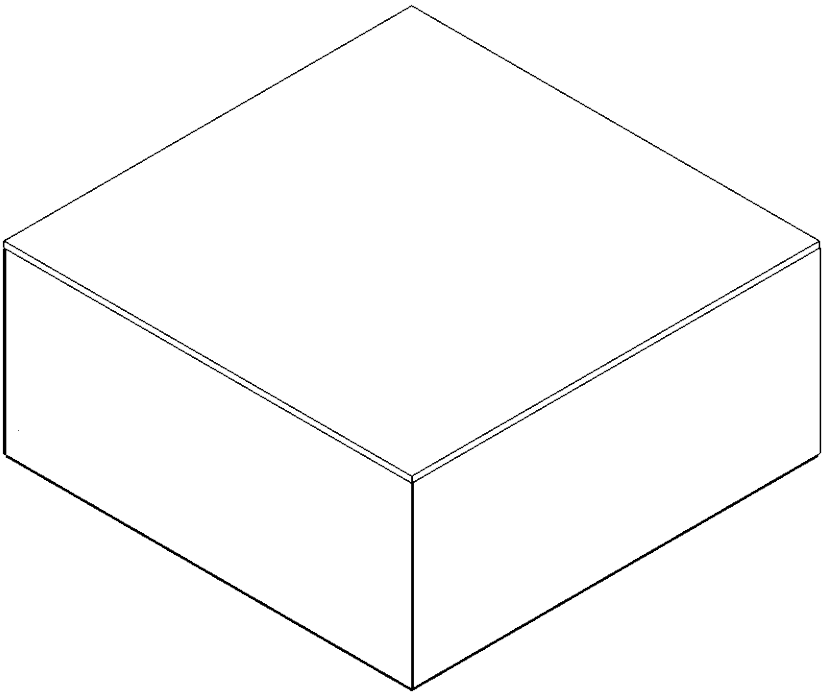

Material	QTY
23/32" (3/4") A/C or CDX Plywood	0.5 sheet
1/8" Hardboard	0.75 sheet
2"x 4"x 8'	8
1.25" wood screws	~40
2.5" wood screws	~60

B

B

A

A

PROPRIETARY AND CONFIDENTIAL
THE INFORMATION CONTAINED IN THIS DRAWING IS THE SOLE PROPERTY OF **FIRST®**. ANY REPRODUCTION IN PART OR AS A WHOLE WITHOUT THE WRITTEN PERMISSION OF **FIRST®** IS PROHIBITED.

		UNLESS OTHERWISE SPECIFIED:		NAME	DATE
		DIMENSIONS ARE IN INCHES	DRAWN		
		TOLERANCES:	CHECKED		
		FRACTIONAL ±1/16	ENG APPR.		
		ANGULAR: MACH ±1° BEND ±1°	MFG APPR.		
		TWO PLACE DECIMAL ±.01	Q.A.		
		THREE PLACE DECIMAL ±.001	COMMENTS:		
		INTERPRET GEOMETRIC TOLERANCING PER:			
		MATERIAL			
NEXT ASSY	USED ON	FINISH			
		DO NOT SCALE DRAWING			



TITLE:
2"x 4" Hab V3

SIZE	DWG. NO.	REV
A	TE-19102	
SCALE: 1:16	WEIGHT:	SHEET 1 OF 5

2

1

2

1

Step 1:

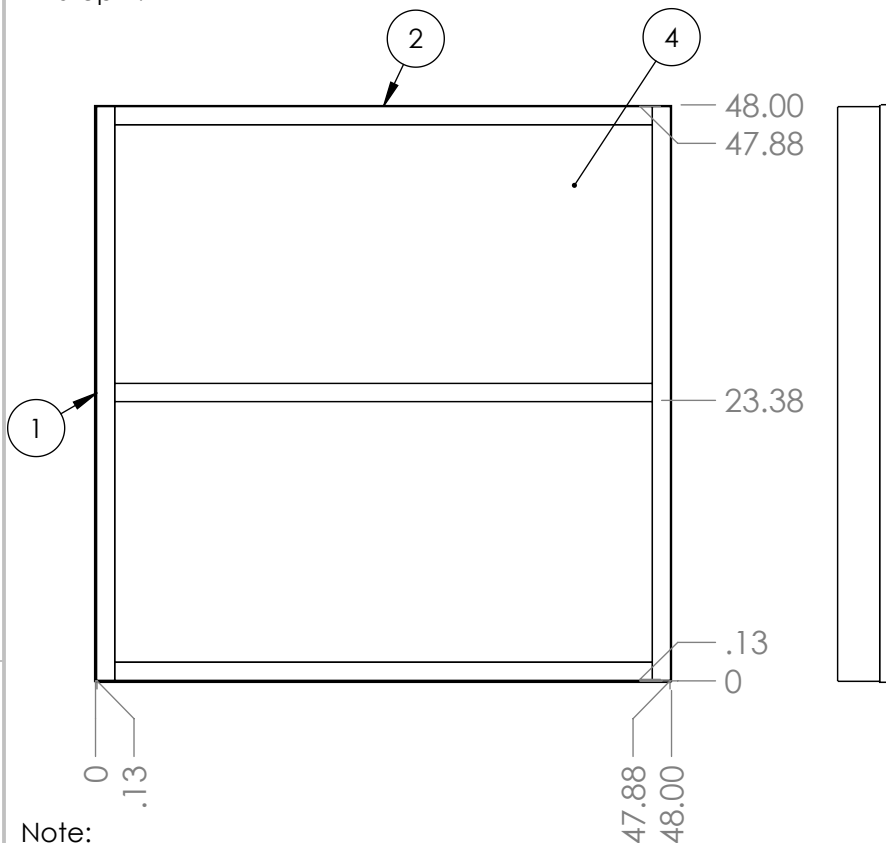

Note:

Attach 1 and 2 with 2.5" screws

Attach 1, 2, and 4 with 1.25" screws

Pre drill if needed

Step 2:

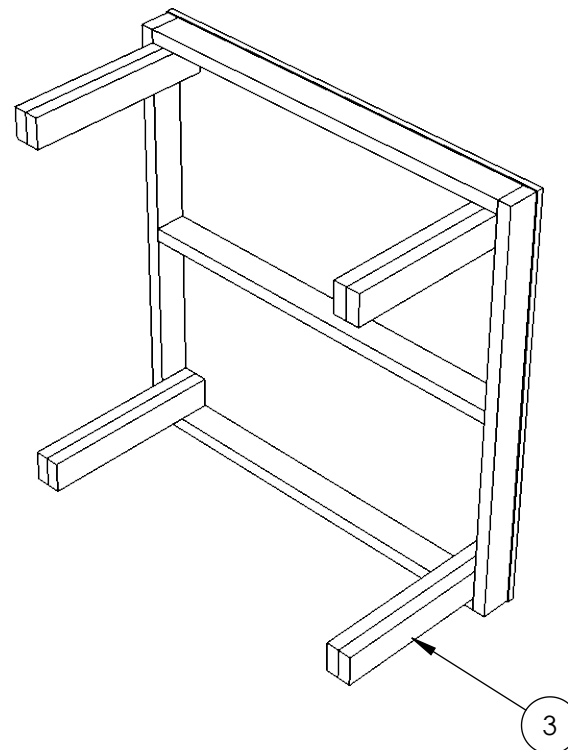

Note:

Assemble Item 3 QTY 2 together with 2.5" screws

Attach with 2.5" screws to rest of assembly

PROPRIETARY AND CONFIDENTIAL

THE INFORMATION CONTAINED IN THIS DRAWING IS THE SOLE PROPERTY OF FIRST®. Any REPRODUCTION IN PART OR AS A WHOLE WITHOUT THE WRITTEN PERMISSION OF FIRST® IS PROHIBITED.

NEXT ASSY

USED ON

APPLICATION

UNLESS OTHERWISE SPECIFIED:

DIMENSIONS ARE IN INCHES
TOLERANCES:
FRACTIONAL $\pm 1/16$
ANGULAR: MACH $\pm 1^\circ$ BEND $\pm 1^\circ$
TWO PLACE DECIMAL $\pm .01$
THREE PLACE DECIMAL $\pm .001$

INTERPRET GEOMETRIC
TOLERANCING PER:

MATERIAL

FINISH

DO NOT SCALE DRAWING

NAME

DATE

DRAWN

CHECKED

ENG APPR.

MFG APPR.

Q.A.

COMMENTS:



FIRST
ROBOTICS
COMPETITION

SOLIDWORKS
Modeling Solutions Partner

TITLE:

2"x 4" Hab lvl 3

SIZE

DWG. NO.

REV

A

TE-19102

SCALE: 1:16

WEIGHT:

SHEET 2 OF 5

2

1

Step 3:

Step 4

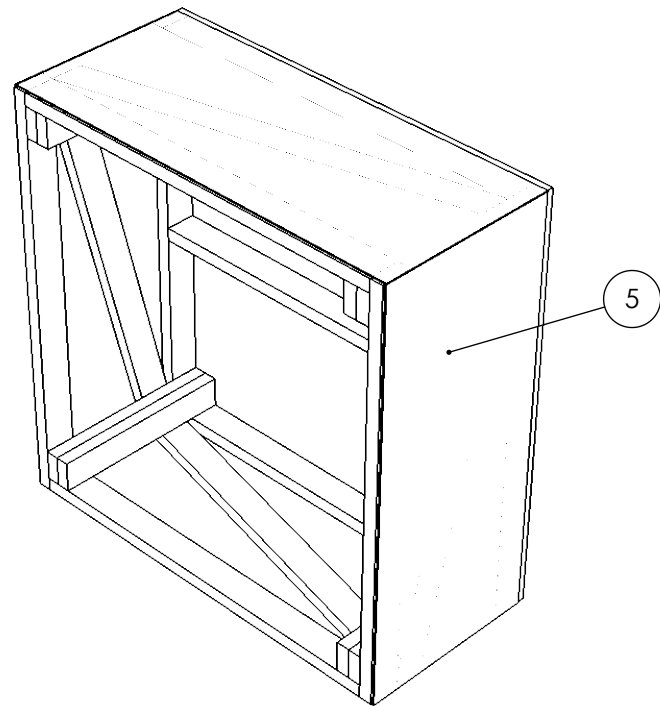
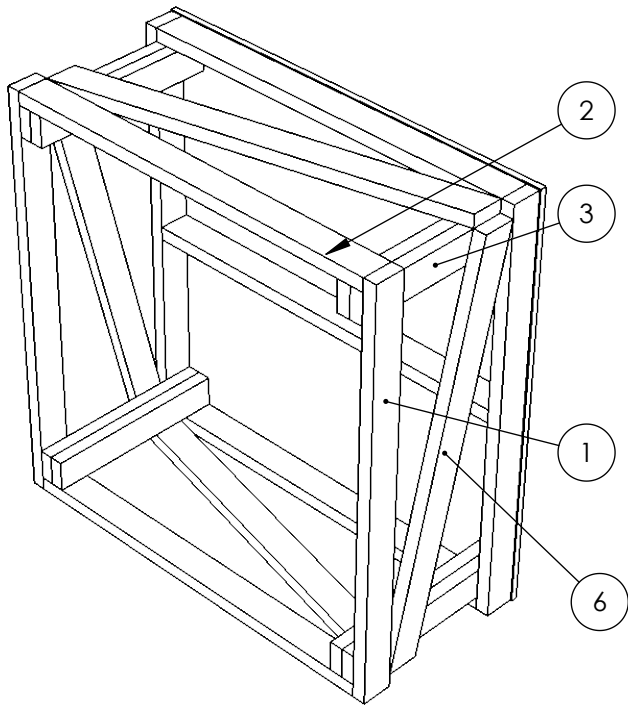

Note:

Assemble Item 2 and 1 to the bottom of 3 with 2.5" screws

Assemble Item 6 to assembly using 2.5" screws as shown

Add item 5 sides with 1.25" screws

A

A

PROPRIETARY AND CONFIDENTIAL
THE INFORMATION CONTAINED IN THIS DRAWING IS THE SOLE PROPERTY OF FIRST®. Any REPRODUCTION IN PART OR AS A WHOLE WITHOUT THE WRITTEN PERMISSION OF FIRST® IS PROHIBITED.

		UNLESS OTHERWISE SPECIFIED:		NAME	DATE
		DIMENSIONS ARE IN INCHES	DRAWN		
		TOLERANCES:	CHECKED		
		FRACTIONAL ±1/16	ENG APPR.		
		ANGULAR: MACH ±1° BEND ±1°	MFG APPR.		
		TWO PLACE DECIMAL ±.01	Q.A.		
		THREE PLACE DECIMAL ±.001	COMMENTS:		
		INTERPRET GEOMETRIC TOLERANCING PER:			
		MATERIAL			
NEXT ASSY	USED ON	FINISH			
APPLICATION		DO NOT SCALE DRAWING			



TITLE:
2"x 4" Hab Ivl 3

SIZE	DWG. NO.	REV
A	TE-19102	

SCALE: 1:16	WEIGHT:	SHEET 3 OF 5
-------------	---------	--------------

2

1

2

1

TE-19102-01

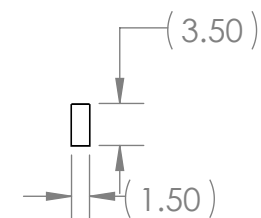
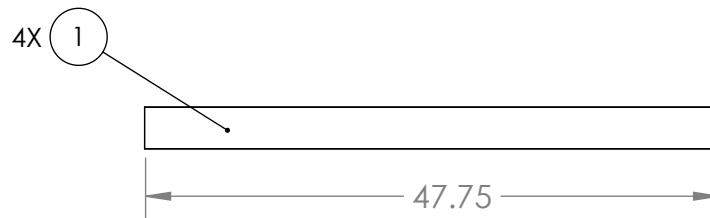

Note:
2 x 4 Pine Lumber

TE-19102-02

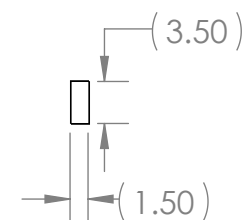
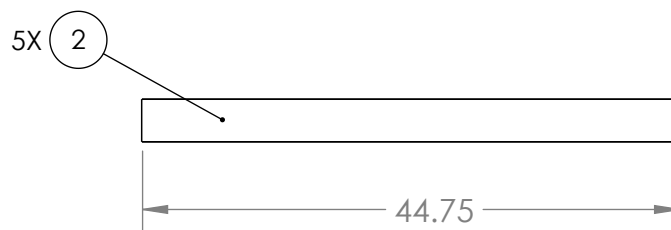

Note:
2 x 4 Pine Lumber

TE-19102-03

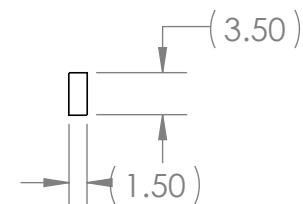
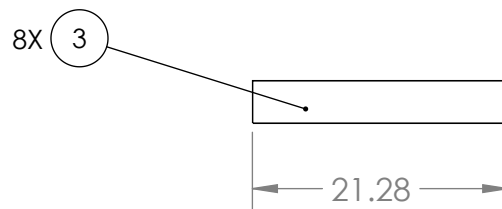

Note:
2 x 4 Pine Lumber

PROPRIETARY AND CONFIDENTIAL
THE INFORMATION CONTAINED IN THIS
DRAWING IS THE SOLE PROPERTY OF
FIRST®. Any REPRODUCTION IN PART
OR AS A WHOLE WITHOUT THE WRITTEN
PERMISSION OF **FIRST®** IS PROHIBITED.

		UNLESS OTHERWISE SPECIFIED:
		DIMENSIONS ARE IN INCHES
		TOLERANCES:
		FRACTIONAL $\pm 1/16$
		ANGULAR: MACH $\pm 1^\circ$ BEND $\pm 1^\circ$
		TWO PLACE DECIMAL $\pm .01$
		THREE PLACE DECIMAL $\pm .001$
		INTERPRET GEOMETRIC TOLERANCING PER:
		MATERIAL
NEXT ASSY	USED ON	FINISH
APPLICATION		DO NOT SCALE DRAWING

	NAME	DATE
DRAWN		
CHECKED		
ENG APPR.		
MFG APPR.		
Q.A.		
COMMENTS:		



**FIRST
ROBOTICS
COMPETITION**

SOLIDWORKS
Modeling Solutions Partner

TITLE:

2"x 4" Hab lvl 3

SIZE

A

DWG. NO.

TE-19102

REV

SCALE: 1:16 WEIGHT:

SHEET 4 OF 5

2

1

2

1

TE-19102-04

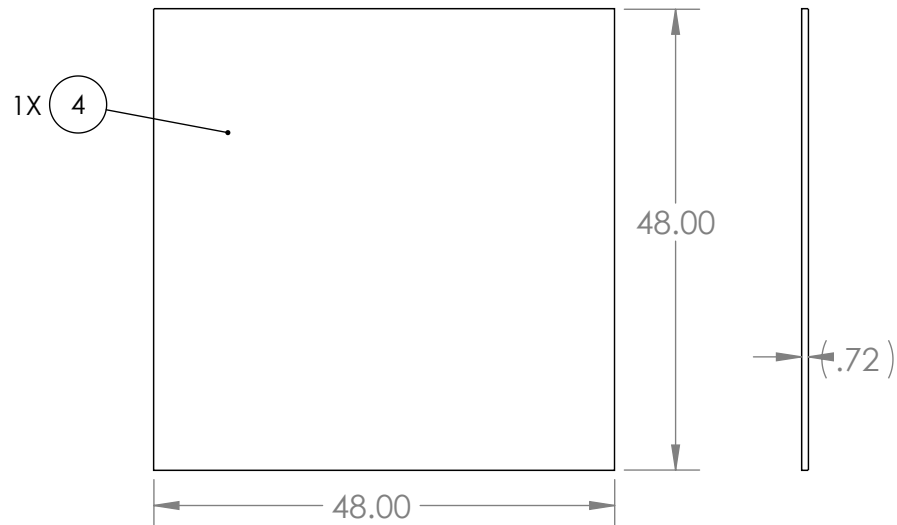

TE-19102-05

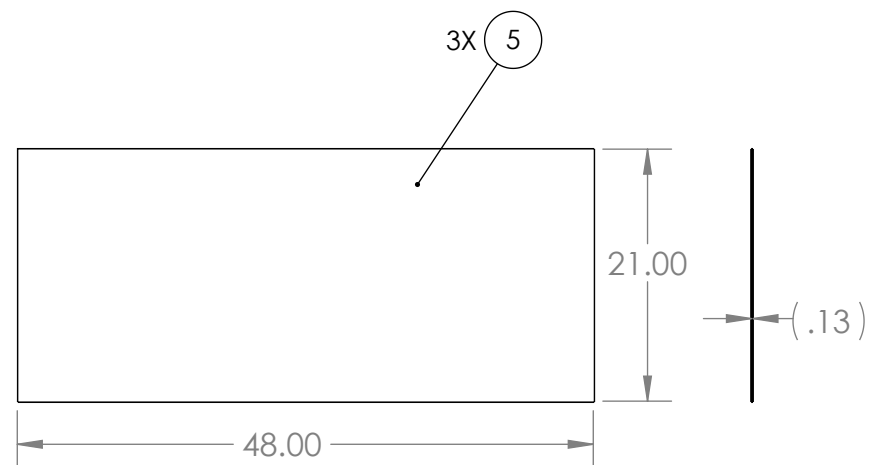

Note:
1/8" Hardboard

Note:
A/C or CDX 23/32" Plywood

TE-19102-06

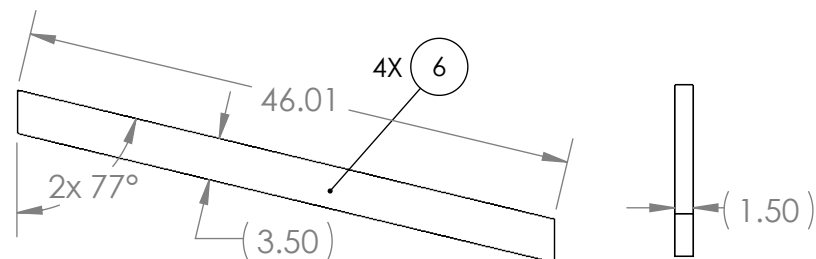

Note:
2"x 4" Lumber Pine

PROPRIETARY AND CONFIDENTIAL
THE INFORMATION CONTAINED IN THIS DRAWING IS THE SOLE PROPERTY OF **FIRST®**. Any REPRODUCTION IN PART OR AS A WHOLE WITHOUT THE WRITTEN PERMISSION OF **FIRST®** IS PROHIBITED.

		UNLESS OTHERWISE SPECIFIED:	NAME	DATE
		DIMENSIONS ARE IN INCHES	DRAWN	
		TOLERANCES:	CHECKED	
		FRACTIONAL $\pm 1/16$	ENG APPR.	
		ANGULAR: MACH $\pm 1^\circ$ BEND $\pm 1^\circ$	MFG APPR.	
		TWO PLACE DECIMAL $\pm .01$	Q.A.	
		THREE PLACE DECIMAL $\pm .001$	COMMENTS:	
		INTERPRET GEOMETRIC TOLERANCING PER:		
		MATERIAL		
NEXT ASSY	USED ON	FINISH		
APPLICATION		DO NOT SCALE DRAWING		



FIRST
ROBOTICS
COMPETITION

SOLIDWORKS
Modeling Solutions Partner

TITLE:

2"x 4" Hab lvl 3

SIZE

A

DWG. NO.

TE-19102

REV

SCALE: 1:16 WEIGHT:

SHEET 5 OF 5

2

1

2

1

ITEM NO.	PART NUMBER	QTY.
1	TE-19103-01	1
2	TE-19103-02	8
3	te-19103-03	4
4	TE-19103-04	5

Material	QTY
23/32" (3/4") A/C or CDX Plywood	0.5 sheet
2"x 4"x 8'	5
1.25" wood screws	~20
2.5" wood screws	~48

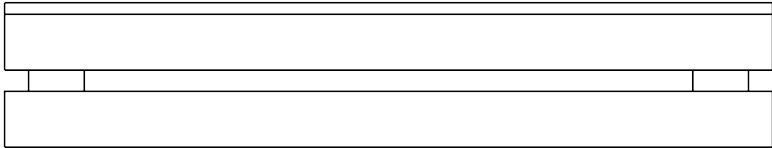
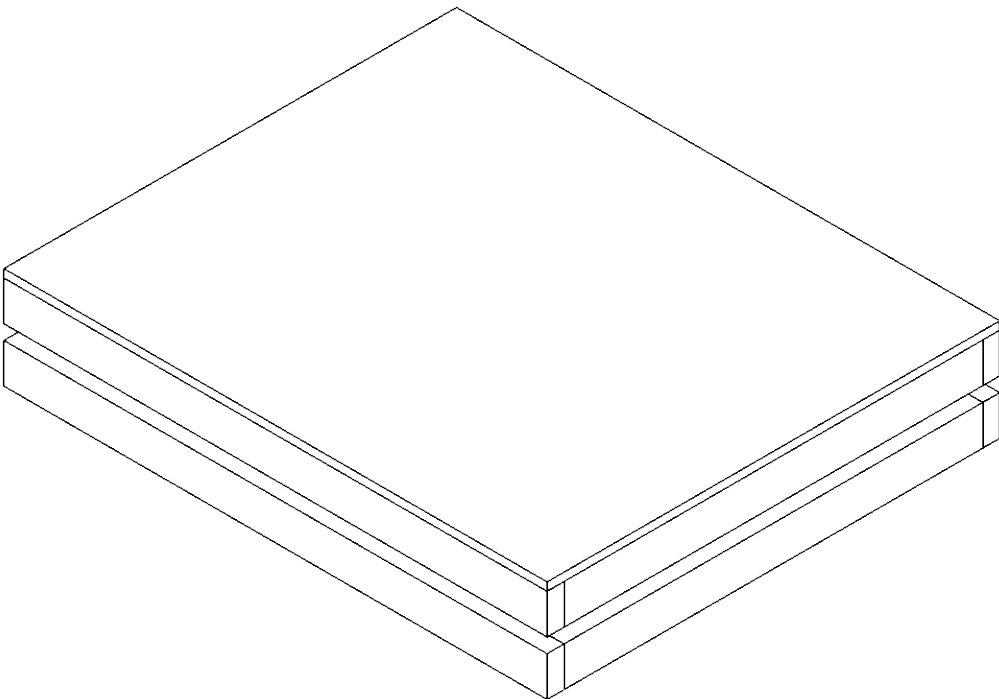

Note:
To build the entire Hab, build QTY 2 of the TE-19103

A

A

PROPRIETARY AND CONFIDENTIAL
THE INFORMATION CONTAINED IN THIS DRAWING IS THE SOLE PROPERTY OF **FIRST®**. ANY REPRODUCTION IN PART OR AS A WHOLE WITHOUT THE WRITTEN PERMISSION OF **FIRST®** IS PROHIBITED.

		UNLESS OTHERWISE SPECIFIED:
		DIMENSIONS ARE IN INCHES
		TOLERANCES:
		FRACTIONAL $\pm 1/16$
		ANGULAR: MACH $\pm 1^\circ$ BEND $\pm 1^\circ$
		TWO PLACE DECIMAL $\pm .01$
		THREE PLACE DECIMAL $\pm .001$
		INTERPRET GEOMETRIC TOLERANCING PER:
		MATERIAL
NEXT ASSY	USED ON	FINISH
APPLICATION		DO NOT SCALE DRAWING

	NAME	DATE
DRAWN		
CHECKED		
ENG APPR.		
MFG APPR.		
Q.A.		
COMMENTS:		



TITLE:
2"X4" HAB v1 2

SIZE	DWG. NO.	REV
A	TE-19103	

SCALE: 1:12 WEIGHT: SHEET 1 OF 5

2

1

2

1

Step 1:

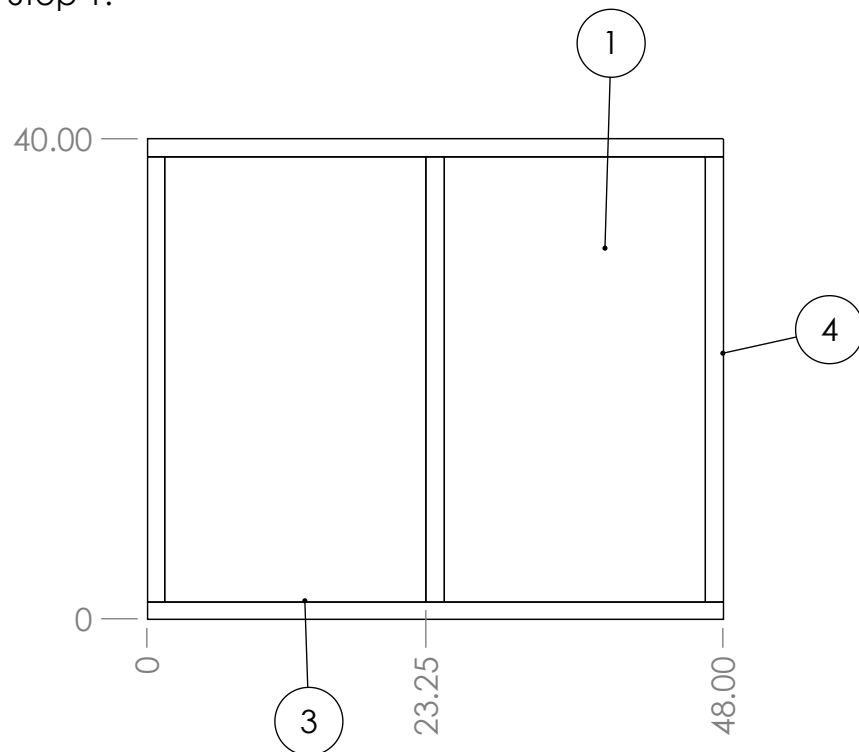

Note:

Attach item (3) and (4) with 2.5" screws

Attach item (1) to assembly with 1.25" screws

Pre drill if needed

Step 2:

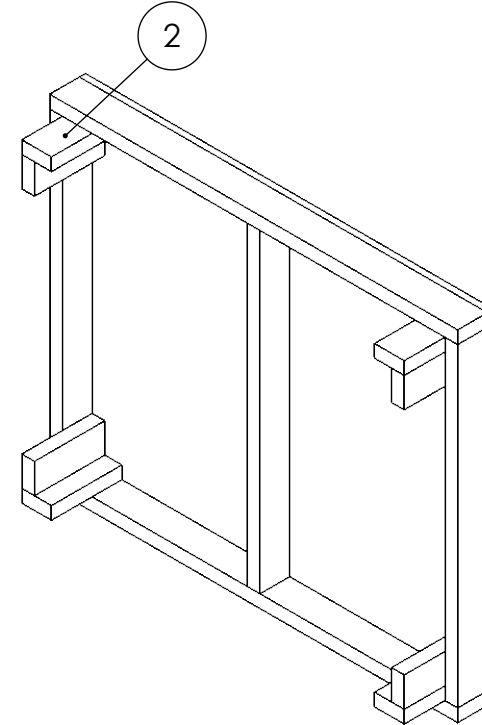

Note:

Attach item (2) to assembly with 2.5" screws, as shown

PROPRIETARY AND CONFIDENTIAL
THE INFORMATION CONTAINED IN THIS DRAWING IS THE SOLE PROPERTY OF **FIRST®**. Any REPRODUCTION IN PART OR AS A WHOLE WITHOUT THE WRITTEN PERMISSION OF **FIRST®** IS PROHIBITED.

		UNLESS OTHERWISE SPECIFIED:
		DIMENSIONS ARE IN INCHES
		TOLERANCES:
		FRACTIONAL $\pm 1/16$
		ANGULAR: MACH $\pm 1^\circ$ BEND $\pm 1^\circ$
		TWO PLACE DECIMAL $\pm .01$
		THREE PLACE DECIMAL $\pm .001$
		INTERPRET GEOMETRIC TOLERANCING PER:
		MATERIAL
NEXT ASSY	USED ON	FINISH
APPLICATION		DO NOT SCALE DRAWING

	NAME	DATE
DRAWN		
CHECKED		
ENG APPR.		
MFG APPR.		
Q.A.		
COMMENTS:		



TITLE:

2"X4" HAB v1 2

SIZE	DWG. NO.	REV
A	TE-19103	
SCALE: 1:12 WEIGHT:		SHEET 2 OF 5

2

1

2

1

Step 3:

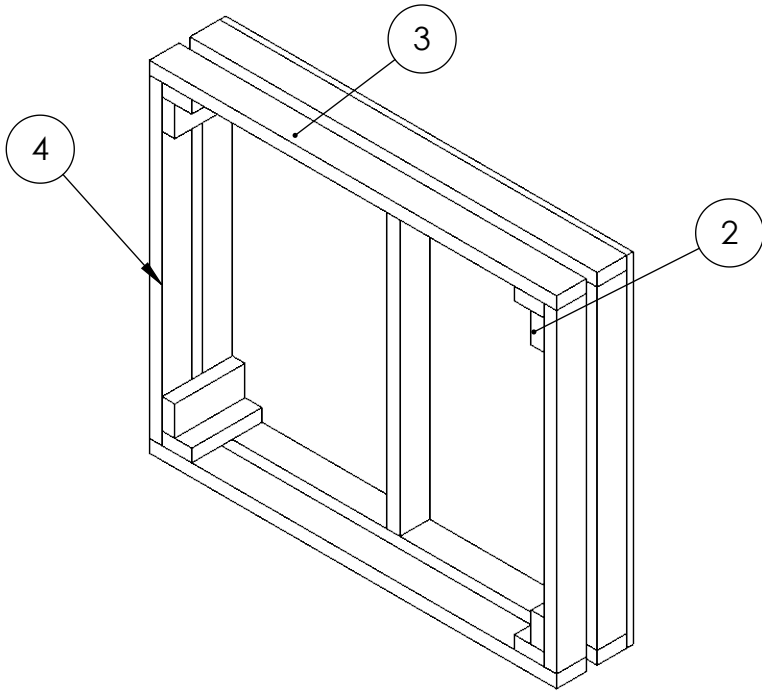

Note:

Attach item 4 and 3 to the lower part of item 2 with pre drilled 2.5" screw

A

A

PROPRIETARY AND CONFIDENTIAL
THE INFORMATION CONTAINED IN THIS DRAWING IS THE SOLE PROPERTY OF **FIRST®**. Any REPRODUCTION IN PART OR AS A WHOLE WITHOUT THE WRITTEN PERMISSION OF **FIRST®** IS PROHIBITED.

		UNLESS OTHERWISE SPECIFIED:		NAME	DATE
		DIMENSIONS ARE IN INCHES	DRAWN		
		TOLERANCES:	CHECKED		
		FRACTIONAL $\pm 1/16$	ENG APPR.		
		ANGULAR: MACH $\pm 1^\circ$ BEND $\pm 1^\circ$	MFG APPR.		
		TWO PLACE DECIMAL $\pm .01$	Q.A.		
		THREE PLACE DECIMAL $\pm .001$	COMMENTS:		
		INTERPRET GEOMETRIC TOLERANCING PER:			
		MATERIAL			
NEXT ASSY	USED ON	FINISH			
APPLICATION		DO NOT SCALE DRAWING			



TITLE:
2"X4" HAB v1 2

SIZE	DWG. NO.	REV
A	TE-19103	

SCALE: 1:12	WEIGHT:	SHEET 3 OF 5
-------------	---------	--------------

2

1

2

1

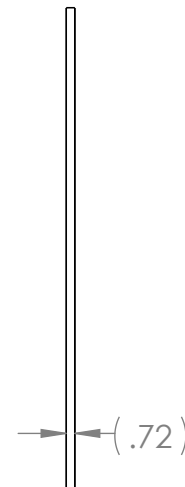
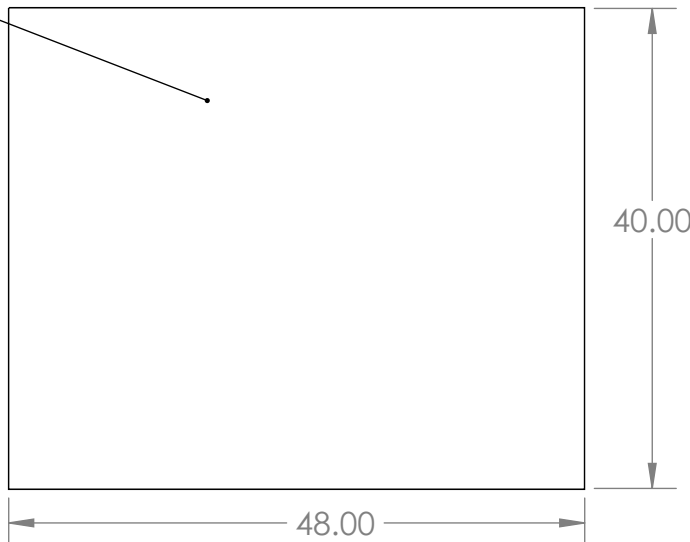

TE-19103-01

1X (1)



Notes:
A/C or CDX plywood 23/32"

PROPRIETARY AND CONFIDENTIAL
THE INFORMATION CONTAINED IN THIS DRAWING IS THE SOLE PROPERTY OF **FIRST®**. Any REPRODUCTION IN PART OR AS A WHOLE WITHOUT THE WRITTEN PERMISSION OF **FIRST®** IS PROHIBITED.

		UNLESS OTHERWISE SPECIFIED:		NAME	DATE	 	
		DIMENSIONS ARE IN INCHES	DRAWN				
		TOLERANCES:	CHECKED				
		FRACTIONAL $\pm 1/16$	ENG APPR.				
		ANGULAR: MACH $\pm 1^\circ$ BEND $\pm 1^\circ$	MFG APPR.				
		TWO PLACE DECIMAL $\pm .01$	Q.A.			TITLE: 2"X4" HAB IV 2	
		THREE PLACE DECIMAL $\pm .001$	COMMENTS:				
		INTERPRET GEOMETRIC TOLERANCING PER:				SIZE	DWG. NO.
		MATERIAL				A	TE-19103
		FINISH					REV
NEXT ASSY	USED ON					SCALE: 1:12	WEIGHT:
APPLICATION		DO NOT SCALE DRAWING				SHEET 4 OF 5	

2

1

2

1

TE-19103-02

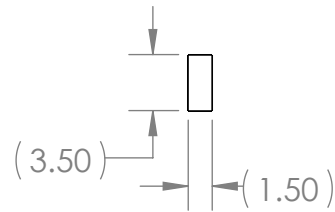
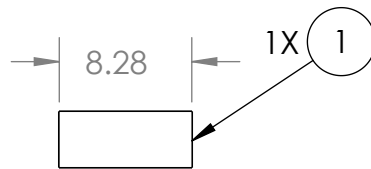

Notes:
2"x 4" Pine

TE-19103-03

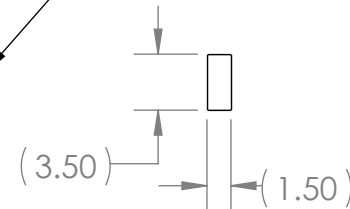
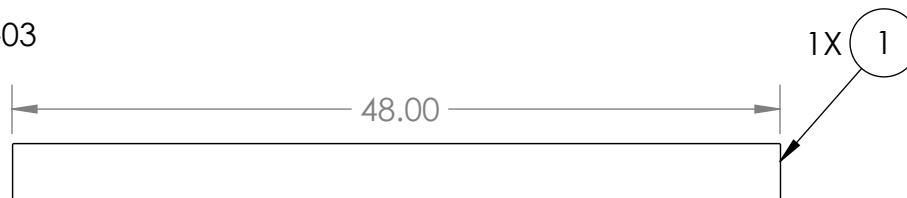

Notes:
2"x 4" Pine

TE-19103-04

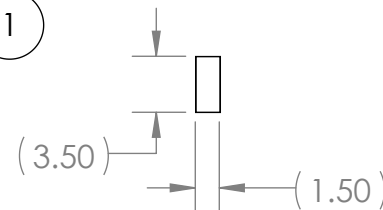
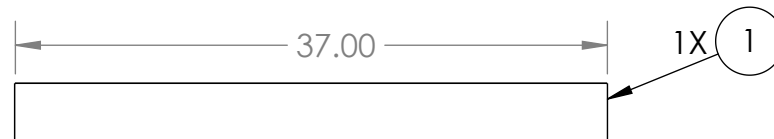

Notes:
2"x 4" Pine

PROPRIETARY AND CONFIDENTIAL

THE INFORMATION CONTAINED IN THIS DRAWING IS THE SOLE PROPERTY OF **FIRST®**. Any REPRODUCTION IN PART OR AS A WHOLE WITHOUT THE WRITTEN PERMISSION OF **FIRST®** IS PROHIBITED.

NEXT ASSY

USED ON

APPLICATION

UNLESS OTHERWISE SPECIFIED:

DIMENSIONS ARE IN INCHES
TOLERANCES:
FRACTIONAL $\pm 1/16$
ANGULAR: MACH $\pm 1^\circ$ BEND $\pm 1^\circ$
TWO PLACE DECIMAL $\pm .01$
THREE PLACE DECIMAL $\pm .001$

INTERPRET GEOMETRIC
TOLERANCING PER:

MATERIAL

FINISH

DO NOT SCALE DRAWING

DRAWN

CHECKED

ENG APPR.

MFG APPR.

Q.A.

COMMENTS:

NAME

DATE



FIRST
ROBOTICS
COMPETITION

SOLIDWORKS
Modeling Solutions Partner

TITLE:

2"X4" HAB v1 2

SIZE

A

DWG. NO.

TE-19103

REV

SCALE: 1:12 WEIGHT:

SHEET 5 OF 5

2

1

2

1

ITEM NO.	PART NUMBER	QTY.
1	TE-19105-01	1
2	TE-19105-02	2
3	TE-19105-03	1
4	TE-19105-04	1
5	TE-19105-05	4
6	TE-19105-06	2
7	TE-19105-07	2

Material	QTY
23/32" (3/4") A/C or CDX Plywood	1 sheet
2"x 4"x 8' Lumber Pine	5
1.25" Wood screw	~40
2.5" wood screw	~30

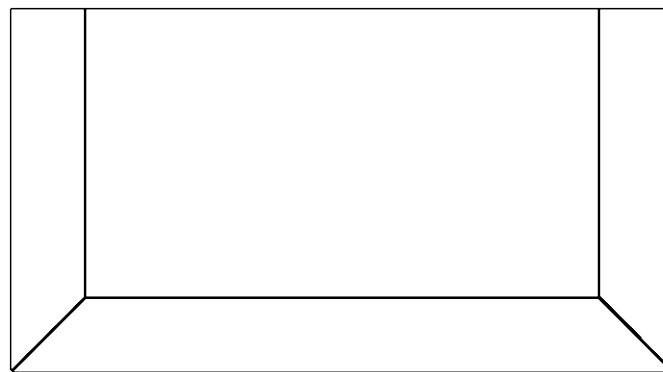
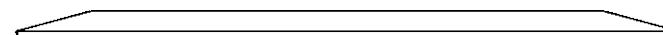
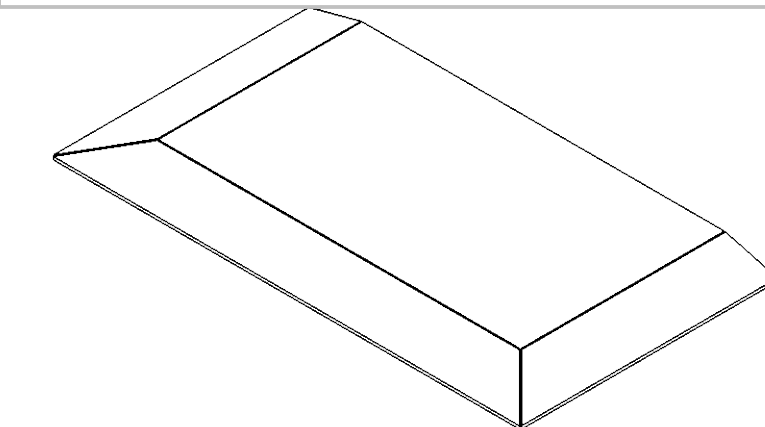

B

A

PROPRIETARY AND CONFIDENTIAL
THE INFORMATION CONTAINED IN THIS DRAWING IS THE SOLE PROPERTY OF **FIRST®**. ANY REPRODUCTION IN PART OR AS A WHOLE WITHOUT THE WRITTEN PERMISSION OF **FIRST®** IS PROHIBITED.

		UNLESS OTHERWISE SPECIFIED:
		DIMENSIONS ARE IN INCHES
		TOLERANCES:
		FRACTIONAL $\pm 1/16$
		ANGULAR: MACH $\pm 1^\circ$ BEND $\pm 1^\circ$
		TWO PLACE DECIMAL $\pm .01$
		THREE PLACE DECIMAL $\pm .001$
		INTERPRET GEOMETRIC TOLERANCING PER:
		MATERIAL
NEXT ASSY	USED ON	FINISH
APPLICATION		DO NOT SCALE DRAWING

	NAME	DATE
DRAWN		
CHECKED		
ENG APPR.		
MFG APPR.		
Q.A.		
COMMENTS:		



FIRST
ROBOTICS
COMPETITION



TITLE:

Half Hab

SIZE	DWG. NO.	REV
A	TE-19105	
SCALE: 1:24 WEIGHT:		SHEET 1 OF 5

2

1

B

Step 1:

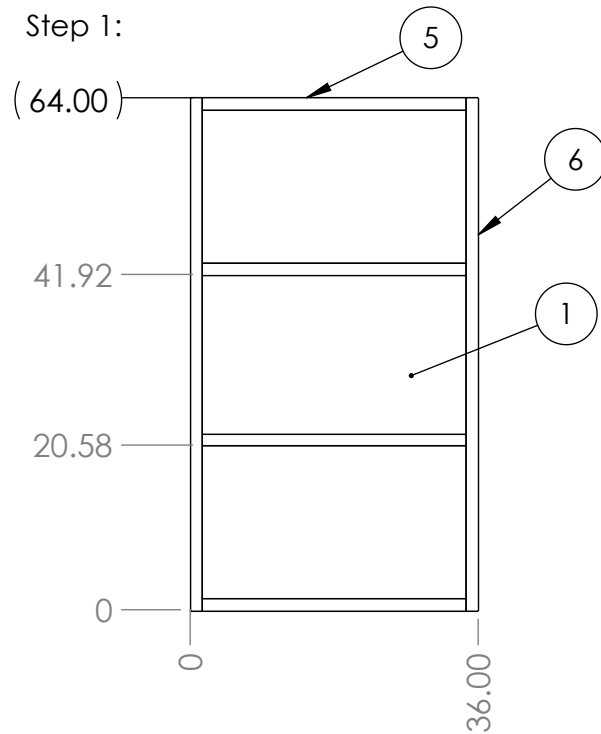

Note:

Attach Item 5 and 6 with 2.5" screws

Attach Item 1, 5, and 6 with

1.25" screws

Pre-drill

Step 2:

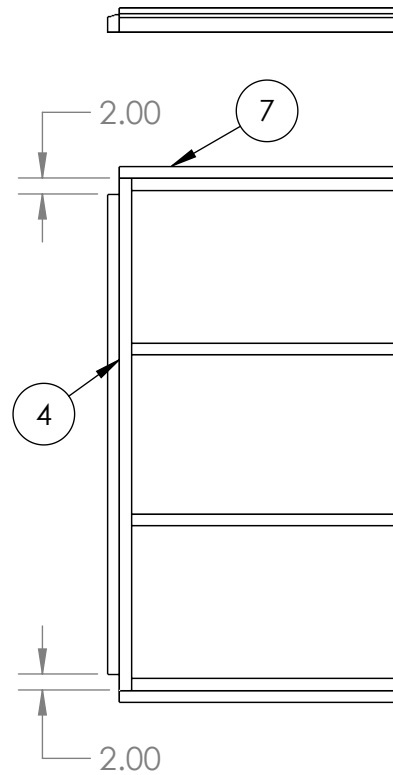

Note:

Attach 4 and 7 to assembly

Pre-drill and use 2.5" screws

Step 3:

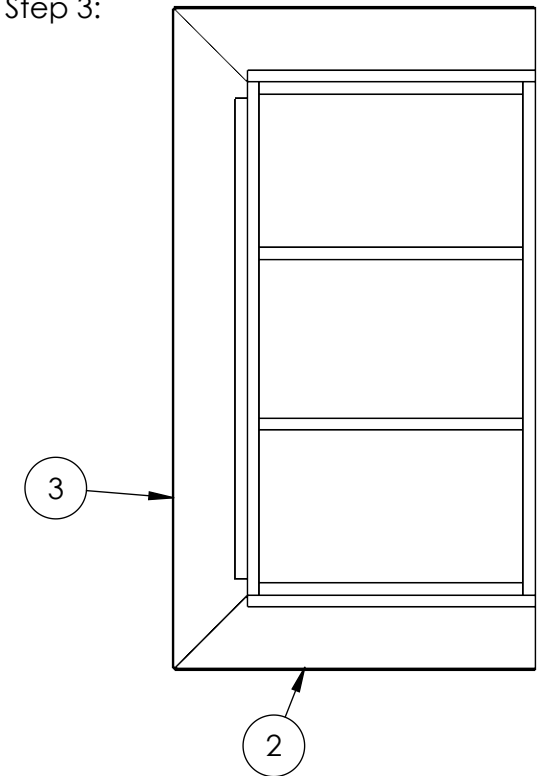

Note:

Attach 2 so it is flush to the edge of 7

Attach 3 so it is flush to the edge of 4

Pre-drill and use 1.25" screws

B

A

A

PROPRIETARY AND CONFIDENTIAL
THE INFORMATION CONTAINED IN THIS
DRAWING IS THE SOLE PROPERTY OF
FIRST®. ANY REPRODUCTION IN PART
OR AS A WHOLE WITHOUT THE WRITTEN
PERMISSION OF **FIRST®** IS PROHIBITED.

		UNLESS OTHERWISE SPECIFIED:		NAME	DATE
		DIMENSIONS ARE IN INCHES	DRAWN		
		TOLERANCES:	CHECKED		
		FRACTIONAL ±1/16	ENG APPR.		
		ANGULAR: MACH±1° BEND ±1°	MFG APPR.		
		TWO PLACE DECIMAL ±.01			
		THREE PLACE DECIMAL ±.001			
		INTERPRET GEOMETRIC	Q.A.		
		TOLERANCING PER:	COMMENTS:		
		MATERIAL			
		FINISH			
NEXT ASSY	USED ON				
APPLICATION		DO NOT SCALE DRAWING			



**FIRST
ROBOTICS
COMPETITION**

SOLIDWORKS
Modeling Solutions Partner

TITLE:

Half Hab

SIZE	DWG. NO.	REV
A	TE-19105	
SCALE: 1:24 WEIGHT:		SHEET 2 OF 5

2

1

2

1

TE-19105-01

1 1X

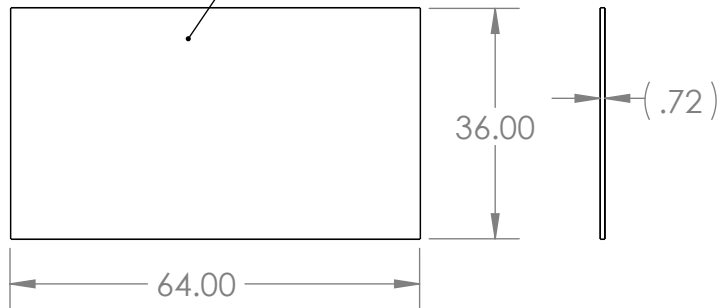

Note:
A/C or CDX 23/32" Plywood

TE-19105-02

2 2X

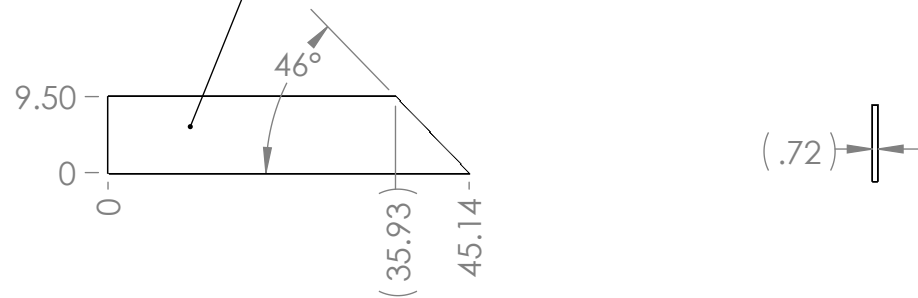

Note:
A/C or CDX 23/32" Plywood

TE-19105-03

3 1X

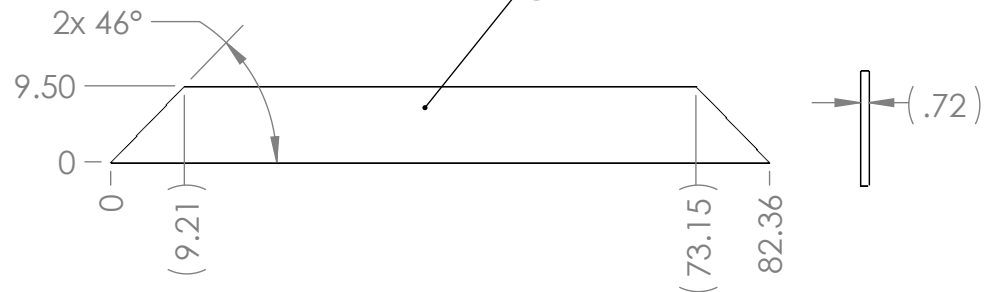

Note:
A/C or CDX 23/32" Plywood

PROPRIETARY AND CONFIDENTIAL

THE INFORMATION CONTAINED IN THIS DRAWING IS THE SOLE PROPERTY OF **FIRST®**. ANY REPRODUCTION IN PART OR AS A WHOLE WITHOUT THE WRITTEN PERMISSION OF **FIRST®** IS PROHIBITED.

NEXT ASSY

USED ON

APPLICATION

UNLESS OTHERWISE SPECIFIED:

DIMENSIONS ARE IN INCHES
TOLERANCES:
FRACTIONAL $\pm 1/16$
ANGULAR: MACH $\pm 1^\circ$ BEND $\pm 1^\circ$
TWO PLACE DECIMAL $\pm .01$
THREE PLACE DECIMAL $\pm .001$

INTERPRET GEOMETRIC
TOLERANCING PER:

MATERIAL

FINISH

DO NOT SCALE DRAWING

DRAWN

CHECKED

ENG APPR.

MFG APPR.

Q.A.

COMMENTS:

NAME

DATE



FIRST
ROBOTICS
COMPETITION

SOLIDWORKS
Modeling Solutions Partner

TITLE:

Half Hab

SIZE

A

DWG. NO.

TE-19105

REV

SCALE: 1:24 WEIGHT:

SHEET 3 OF 5

2

1

B

TE-19105-04

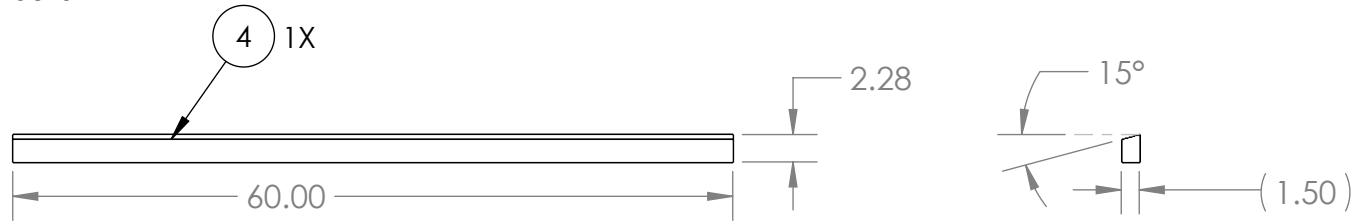

Note:
2x 4" Pine Lumber

B

TE-19105-05

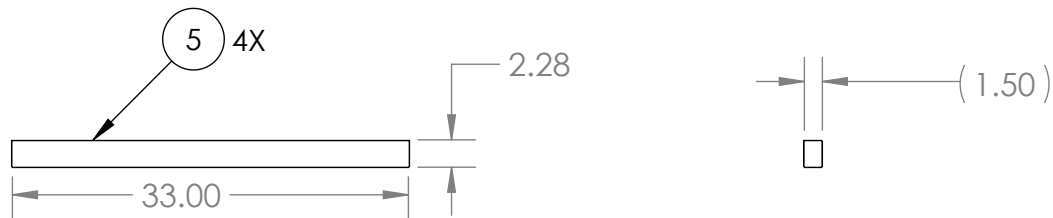

Note:
2x 4" Pine Lumber

A

PROPRIETARY AND CONFIDENTIAL
THE INFORMATION CONTAINED IN THIS
DRAWING IS THE SOLE PROPERTY OF
FIRST®. ANY REPRODUCTION IN PART
OR AS A WHOLE WITHOUT THE WRITTEN
PERMISSION OF **FIRST®** IS PROHIBITED.

		UNLESS OTHERWISE SPECIFIED:		NAME	DATE
		DIMENSIONS ARE IN INCHES TOLERANCES: FRACTIONAL $\pm 1/16$ ANGULAR: MACH $\pm 1^\circ$ BEND $\pm 1^\circ$ TWO PLACE DECIMAL $\pm .01$ THREE PLACE DECIMAL $\pm .001$	DRAWN		
			CHECKED		
			ENG APPR.		
			MFG APPR.		
		INTERPRET GEOMETRIC TOLERANCING PER:	Q.A.		
		MATERIAL	COMMENTS:		
		FINISH			
NEXT ASSY	USED ON				
APPLICATION		DO NOT SCALE DRAWING			



**FIRST
ROBOTICS
COMPETITION**

SOLIDWORKS
Modeling Solutions Partner

TITLE:

Half Hab

SIZE	DWG. NO.	REV
A	TE-19105	
SCALE: 1:24		WEIGHT:
		SHEET 4 OF 5

2

1

B

B

TE-19105

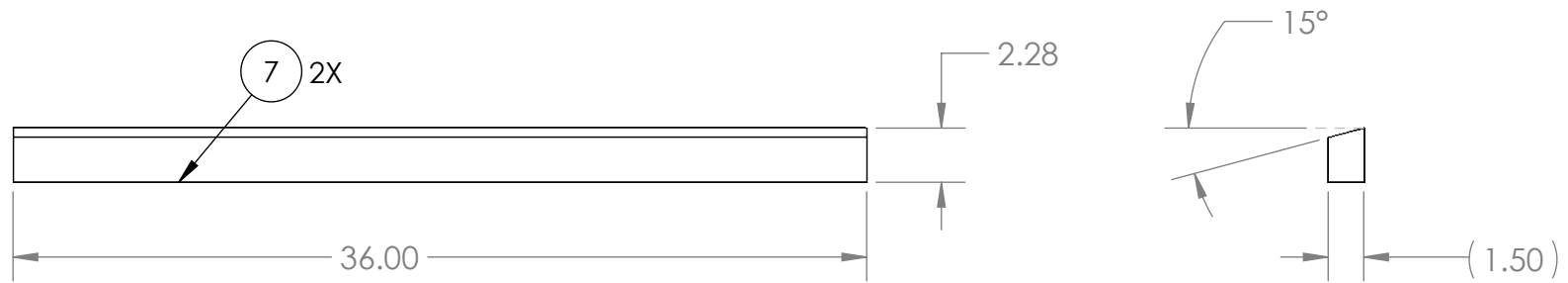

Note:
2x 4" Pine Lumber

TE-19105

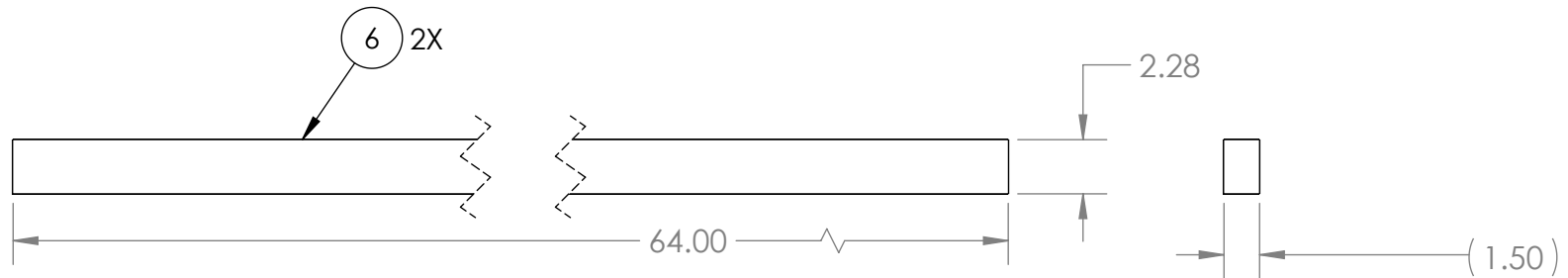

Note:
2x 4" Pine Lumber

PROPRIETARY AND CONFIDENTIAL
THE INFORMATION CONTAINED IN THIS
DRAWING IS THE SOLE PROPERTY OF
FIRST®. ANY REPRODUCTION IN PART
OR AS A WHOLE WITHOUT THE WRITTEN
PERMISSION OF **FIRST®** IS PROHIBITED.

		UNLESS OTHERWISE SPECIFIED:
		DIMENSIONS ARE IN INCHES
		TOLERANCES:
		FRACTIONAL $\pm 1/16$
		ANGULAR: MACH $\pm 1^\circ$ BEND $\pm 1^\circ$
		TWO PLACE DECIMAL $\pm .01$
		THREE PLACE DECIMAL $\pm .001$
		INTERPRET GEOMETRIC TOLERANCING PER:
		MATERIAL
NEXT ASSY	USED ON	FINISH
APPLICATION		DO NOT SCALE DRAWING

	NAME	DATE
DRAWN		
CHECKED		
ENG APPR.		
MFG APPR.		
Q.A.		
COMMENTS:		



**FIRST
ROBOTICS
COMPETITION**

SOLIDWORKS
Modeling Solutions Partner

TITLE:

Half Hab

SIZE	DWG. NO.	REV
A	TE-19105	
SCALE: 1:24 WEIGHT:		SHEET 5 OF 5

A

A

2

1

B

A

2

1A

SOLIDWORKS
Modeling Solutions Partner

TITLE:

Single Bay Side

SIZE	PRICE	SALES
Small	10	100
Medium	20	200
Large	30	300

DWG. NO.	
----------	--

REV

A

TE-19106

SCALE: 1:24 WEIGHT:

SHEET 1 OF 12

1

2

1

Step 1:
TE-19006-01 Sub Assembly
QTY(1) Mirror (1)

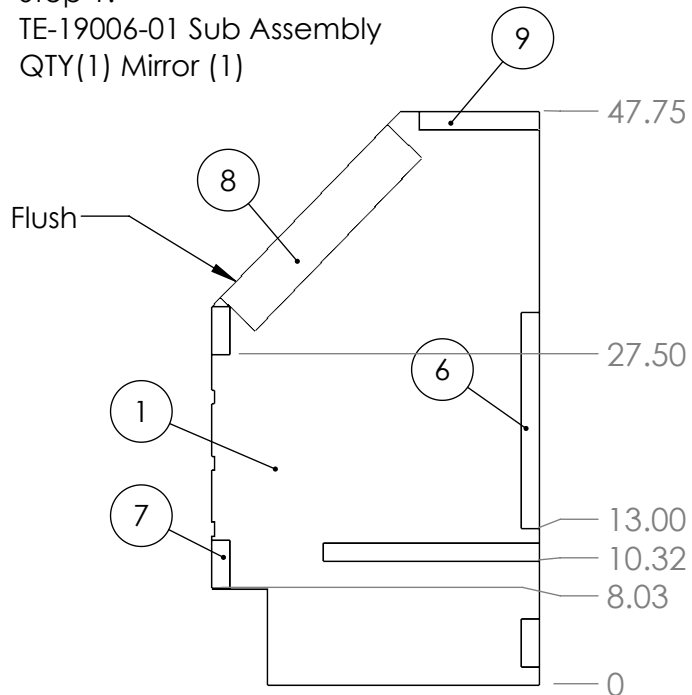

Step 2:

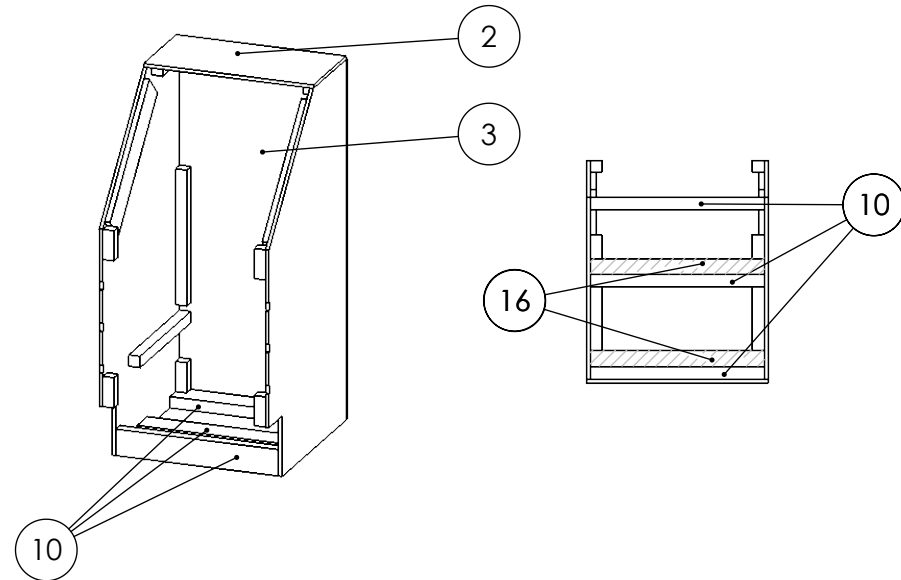

Notes:

Attach (9) (6) and (8) flush to (1) as indicated
and touching (7).
Pre-drill and attach using 1.25" screws.

Notes:

Connect the assemblies from step 1 with three (10), (2) and (3).
Attach using 1.25" and 2.5" screws.
If using on carpet add (16) to bottom of (10)

PROPRIETARY AND CONFIDENTIAL
THE INFORMATION CONTAINED IN THIS
DRAWING IS THE SOLE PROPERTY OF
FIRST®. Any REPRODUCTION IN PART
OR AS A WHOLE WITHOUT THE WRITTEN
PERMISSION OF **FIRST®** IS PROHIBITED.

UNLESS OTHERWISE SPECIFIED:

DIMENSIONS ARE IN INCHES
TOLERANCES:
FRACTIONAL $\pm 1/16$
ANGULAR: MACH $\pm 1^\circ$ BEND $\pm 1^\circ$
TWO PLACE DECIMAL $\pm .01$
THREE PLACE DECIMAL $\pm .001$

INTERPRET GEOMETRIC
TOLERANCING PER:

MATERIAL

FINISH

DO NOT SCALE DRAWING

NAME DATE

DRAWN

CHECKED

ENG APPR.

MFG APPR.

Q.A.

COMMENTS:



TITLE:

Single Bay Side

SIZE

DWG. NO.

REV

A

TE-19106

SCALE: 1:24 WEIGHT:

SHEET 2 OF 12

Notes:

2

1

2

1

Step 3:

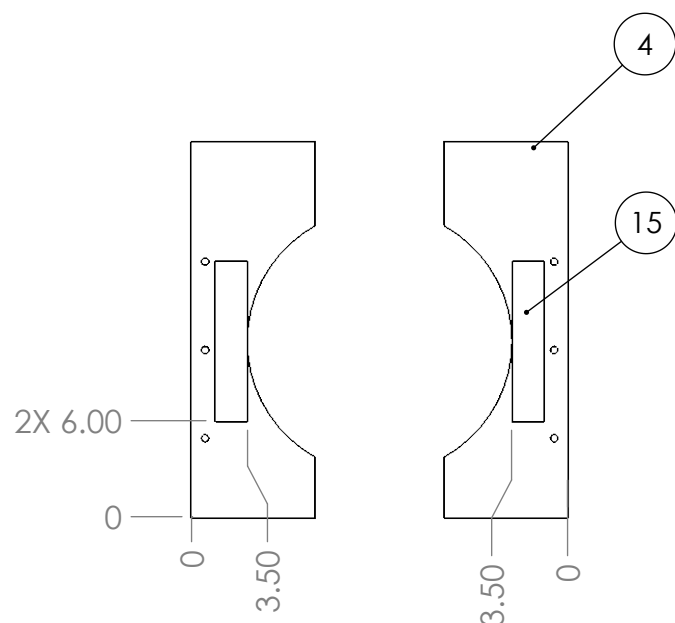

Notes:

Attach (15) to (4).

(15) should be tangent to circular cutout.

Mirror for the second.

Step 4:

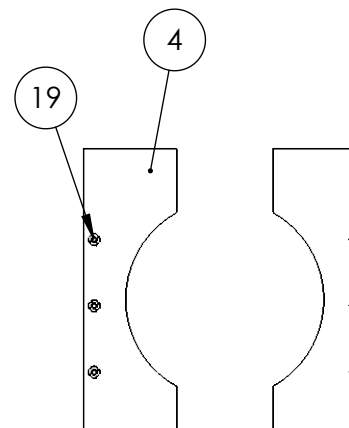



Notes:

Flip assembly from Step 3 over .

Insert (19) to all holes on (4), hammer in to seat.

PROPRIETARY AND CONFIDENTIAL
THE INFORMATION CONTAINED IN THIS
DRAWING IS THE SOLE PROPERTY OF
FIRST®. Any REPRODUCTION IN PART
OR AS A WHOLE WITHOUT THE WRITTEN
PERMISSION OF **FIRST®** IS PROHIBITED.

		UNLESS OTHERWISE SPECIFIED:		NAME	DATE	<div></div> <div>TITLE: <h1>Single Bay Side</h1></div>		
		DIMENSIONS ARE IN INCHES	DRAWN					
		TOLERANCES:	CHECKED					
		FRACTIONAL $\pm 1/16$	ENG APPR.					
		ANGULAR: MACH $\pm 1^\circ$ BEND $\pm 1^\circ$	MFG APPR.					
		TWO PLACE DECIMAL $\pm .01$				SIZE DWG. NO. REV <div>A TE-19106</div>		
		THREE PLACE DECIMAL $\pm .001$						
		INTERPRET GEOMETRIC TOLERANCING PER:	Q.A.			SCALE: 1:24 WEIGHT: SHEET 3 OF 12		
		MATERIAL	COMMENTS:					
NEXT ASSY	USED ON	FINISH						
APPLICATION		DO NOT SCALE DRAWING						

2

1

2

1

Step 5:

B

B

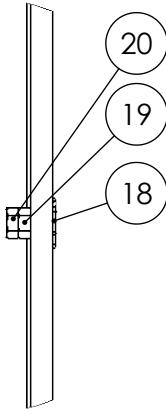
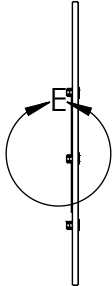
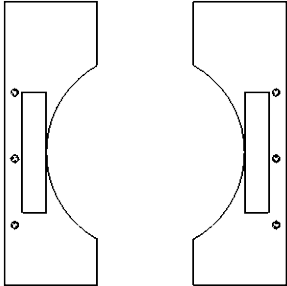



Notes:
Thread (19) all the way on to (20) .
Insert into (18) repeat, for all instances.

DETAIL E
SCALE 1 : 4

A

A

PROPRIETARY AND CONFIDENTIAL THE INFORMATION CONTAINED IN THIS DRAWING IS THE SOLE PROPERTY OF FIRST® . Any REPRODUCTION IN PART OR AS A WHOLE WITHOUT THE WRITTEN PERMISSION OF FIRST® IS PROHIBITED.			UNLESS OTHERWISE SPECIFIED:		NAME	DATE	  TITLE: Single Bay Side			
			DIMENSIONS ARE IN INCHES	DRAWN				SIZE	DWG. NO.	REV
			TOLERANCES:	CHECKED				A	TE-19106	
			FRACTIONAL $\pm 1/16$	ENG APPR.				SCALE: 1:24 WEIGHT: SHEET 4 OF 12		
			ANGULAR: MACH $\pm 1^\circ$ BEND $\pm 1^\circ$	MFG APPR.						
			TWO PLACE DECIMAL $\pm .01$	Q.A.						
			THREE PLACE DECIMAL $\pm .001$	COMMENTS:						
		INTERPRET GEOMETRIC TOLERANCING PER:								
		MATERIAL								
	NEXT ASSY	USED ON	FINISH							
	APPLICATION		DO NOT SCALE DRAWING							

2

1

2

1

Step 6:

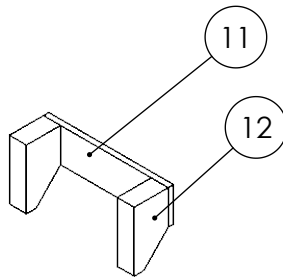

Notes:

Attach (12) to (11).

Pre-drill and attach using 1.25" long screws

Step 7:

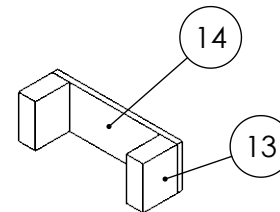

Notes:

Attach (13) to (14).

Pre-drill and attach using 1.25" long screws

B

A

PROPRIETARY AND CONFIDENTIAL
THE INFORMATION CONTAINED IN THIS
DRAWING IS THE SOLE PROPERTY OF
FIRST®. Any REPRODUCTION IN PART
OR AS A WHOLE WITHOUT THE WRITTEN
PERMISSION OF **FIRST®** IS PROHIBITED.

		UNLESS OTHERWISE SPECIFIED:			NAME	DATE
		DIMENSIONS ARE IN INCHES	DRAWN			
		TOLERANCES:	CHECKED			
		FRACTIONAL $\pm 1/16$	ENG APPR.			
		ANGULAR: MACH $\pm 1^\circ$ BEND $\pm 1^\circ$	MFG APPR.			
		TWO PLACE DECIMAL $\pm .01$	Q.A.			
		THREE PLACE DECIMAL $\pm .001$	COMMENTS:			
		INTERPRET GEOMETRIC TOLERANCING PER:				
		MATERIAL				
NEXT ASSY	USED ON	FINISH				
APPLICATION		DO NOT SCALE DRAWING				



FIRST
ROBOTICS
COMPETITION

SOLIDWORKS
Modeling Solutions Partner

TITLE:

Single Bay Side

SIZE	DWG. NO.	REV
A	TE-19106	
SCALE: 1:24 WEIGHT:		SHEET 5 OF 12

2

1

2

1

Step 8:

Step 9:

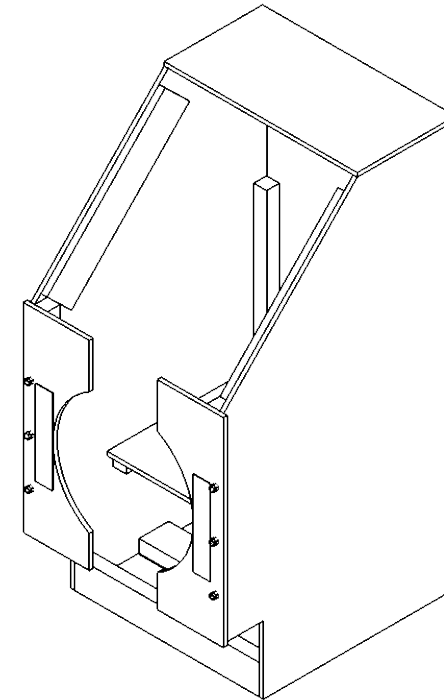
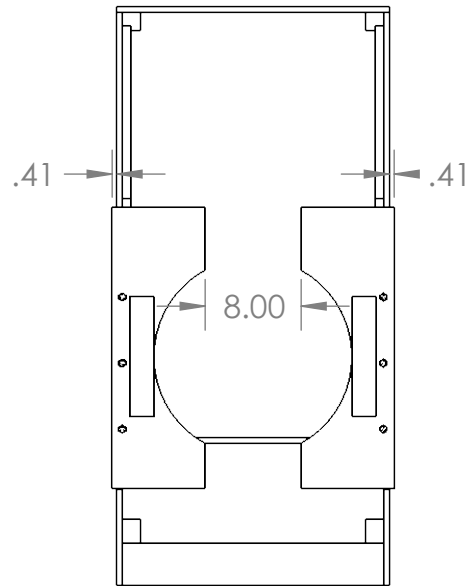
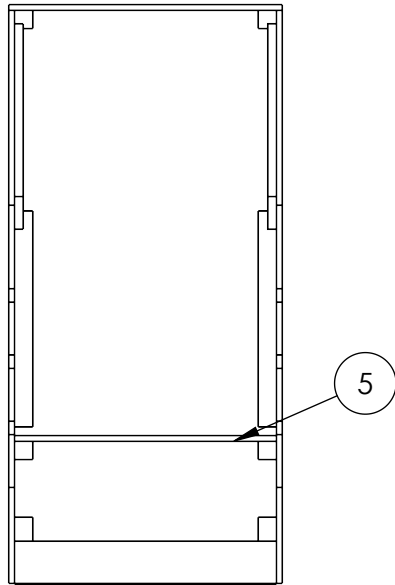

Notes:

Attach (5) flush to the cleats of step 2.
Pre drill and attach with 1.25" screws.

Notes:

Attach assemblies from Step 5 to Step 8
Pre drill and use 1.25" screws. Step 5
over hangs .41 on both sides.

PROPRIETARY AND CONFIDENTIAL
THE INFORMATION CONTAINED IN THIS
DRAWING IS THE SOLE PROPERTY OF
FIRST®. Any REPRODUCTION IN PART
OR AS A WHOLE WITHOUT THE WRITTEN
PERMISSION OF **FIRST®** IS PROHIBITED.

		UNLESS OTHERWISE SPECIFIED:
		DIMENSIONS ARE IN INCHES
		TOLERANCES:
		FRACTIONAL $\pm 1/16$
		ANGULAR: MACH $\pm 1^\circ$ BEND $\pm 1^\circ$
		TWO PLACE DECIMAL $\pm .01$
		THREE PLACE DECIMAL $\pm .001$
		INTERPRET GEOMETRIC TOLERANCING PER:
		MATERIAL
NEXT ASSY	USED ON	FINISH
APPLICATION		DO NOT SCALE DRAWING

	NAME	DATE
DRAWN		
CHECKED		
ENG APPR.		
MFG APPR.		
Q.A.		
COMMENTS:		



TITLE:

Single Bay Side

SIZE	DWG. NO.	REV
A	TE-19106	

SCALE: 1:24 WEIGHT:

SHEET 6 OF 12

2

1

2

1

Step 10:

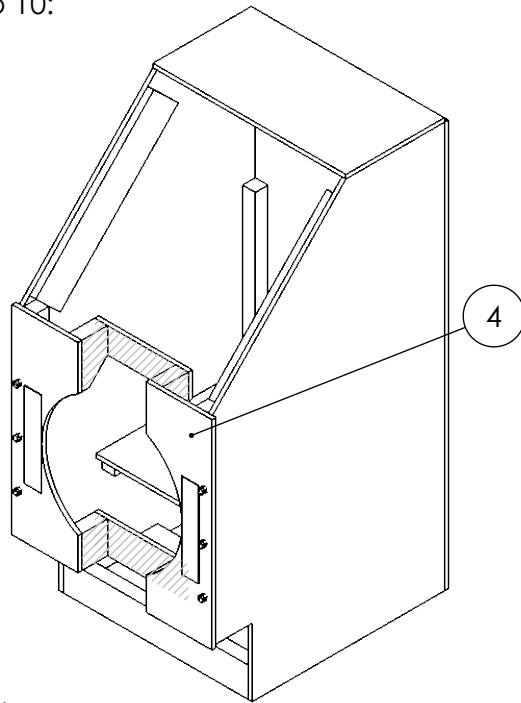

Notes:

Attach Step 6 and Step 7 to (4).

Step 6 Flush to opening and to Top of (4).

Step 7 Flush to opening and to bottom of (4).

Pre drill and attach using 2.5" wood screws.

Step 11:

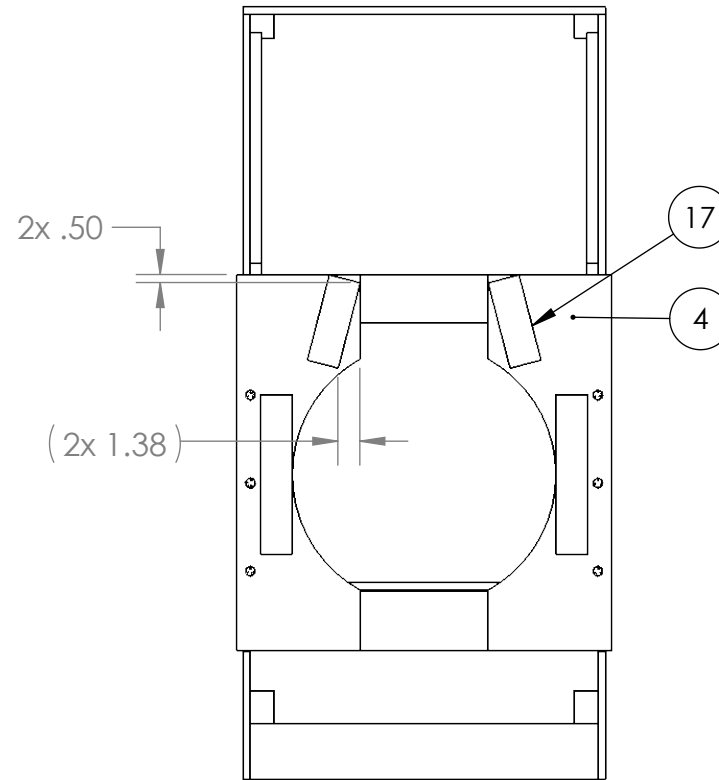

Notes:

Attach (17) to (4), mirror for the other side

PROPRIETARY AND CONFIDENTIAL

THE INFORMATION CONTAINED IN THIS DRAWING IS THE SOLE PROPERTY OF **FIRST®**. Any REPRODUCTION IN PART OR AS A WHOLE WITHOUT THE WRITTEN PERMISSION OF **FIRST®** IS PROHIBITED.

NEXT ASSY

USED ON

APPLICATION

UNLESS OTHERWISE SPECIFIED:

DIMENSIONS ARE IN INCHES
TOLERANCES:
FRACTIONAL $\pm 1/16$
ANGULAR: MACH $\pm 1^\circ$ BEND $\pm 1^\circ$
TWO PLACE DECIMAL $\pm .01$
THREE PLACE DECIMAL $\pm .001$

INTERPRET GEOMETRIC
TOLERANCING PER:

MATERIAL

FINISH

DO NOT SCALE DRAWING

NAME DATE

DRAWN

CHECKED

ENG APPR.

MFG APPR.

Q.A.

COMMENTS:



TITLE:

Single Bay Side

SIZE

A

DWG. NO.

TE-19106

REV

SCALE: 1:24 WEIGHT:

SHEET 7 OF 12

2

1

B

B

TE-19106-01

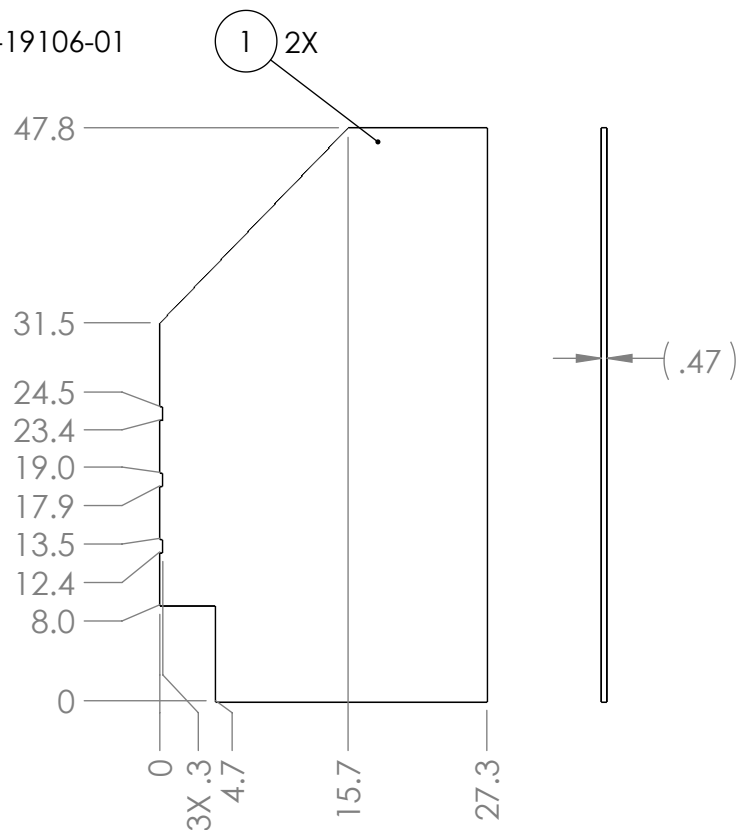

Note:
15/32" A/C or CDX Plywood

TE-19106-02

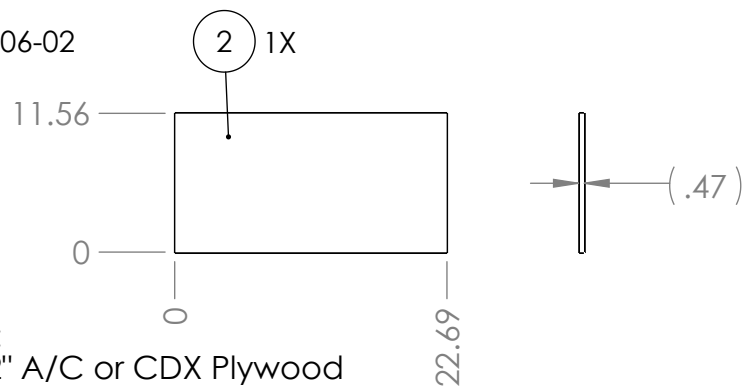

Note:
15/32" A/C or CDX Plywood

TE-19106-03

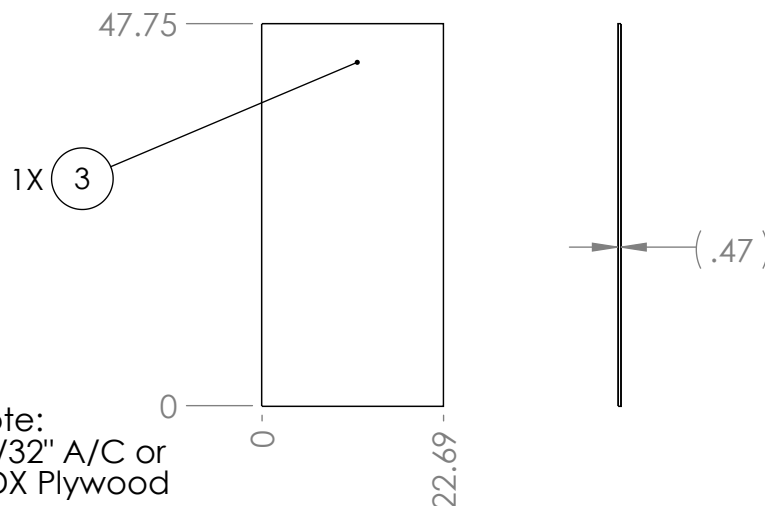

Note:
15/32" A/C or
CDX Plywood

A

A

PROPRIETARY AND CONFIDENTIAL
THE INFORMATION CONTAINED IN THIS
DRAWING IS THE SOLE PROPERTY OF
FIRST®. Any REPRODUCTION IN PART
OR AS A WHOLE WITHOUT THE WRITTEN
PERMISSION OF **FIRST®** IS PROHIBITED.

		UNLESS OTHERWISE SPECIFIED:
		DIMENSIONS ARE IN INCHES
		TOLERANCES:
		FRACTIONAL $\pm 1/16$
		ANGULAR: MACH $\pm 1^\circ$ BEND $\pm 1^\circ$
		TWO PLACE DECIMAL $\pm .01$
		THREE PLACE DECIMAL $\pm .001$
		INTERPRET GEOMETRIC TOLERANCING PER:
		MATERIAL
		FINISH
NEXT ASSY	USED ON	
APPLICATION		DO NOT SCALE DRAWING

	NAME	DATE
DRAWN		
CHECKED		
ENG APPR.		
MFG APPR.		
Q.A.		
COMMENTS:		



**FIRST
ROBOTICS
COMPETITION**

SOLIDWORKS
Modeling Solutions Partner

TITLE:

Single Bay Side

SIZE	DWG. NO.	REV
A	TE-19106	

SCALE: 1:24 WEIGHT: SHEET 8 OF 12

2

1

2

1

TE-19106-04

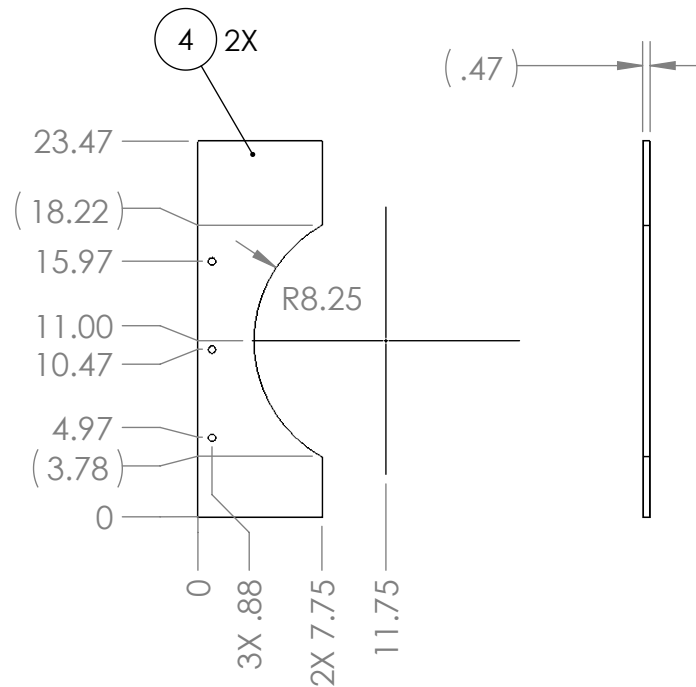

Note:
15/32" A/C or CDX Plywood

TE-19106-05

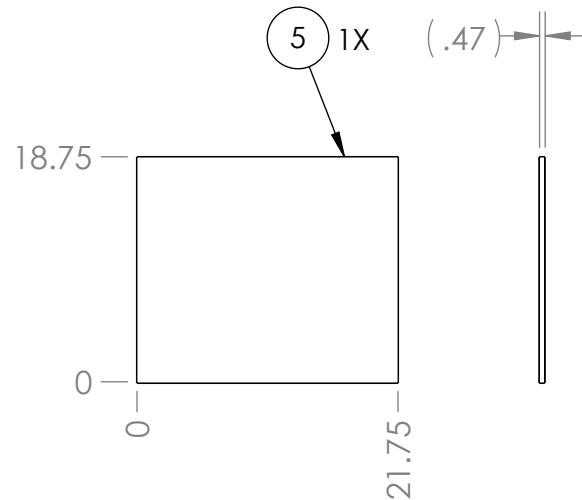

Note:
15/32" A/C or CDX Plywood

TE-19106-06

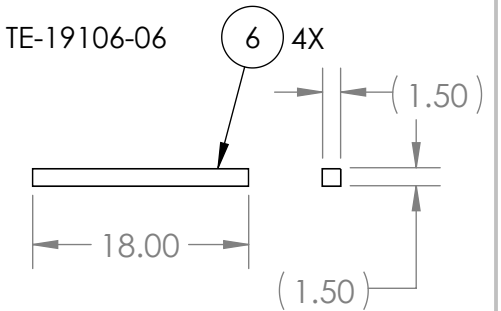

Note:
2" x 2" Pine Lumber

TE-19106-07

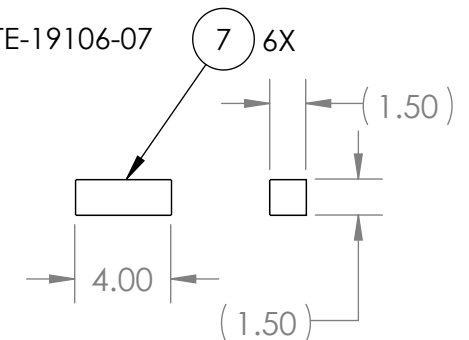

Note:
2" x 2" Pine Lumber

PROPRIETARY AND CONFIDENTIAL
THE INFORMATION CONTAINED IN THIS DRAWING IS THE SOLE PROPERTY OF FIRST®. Any REPRODUCTION IN PART OR AS A WHOLE WITHOUT THE WRITTEN PERMISSION OF FIRST® IS PROHIBITED.

		UNLESS OTHERWISE SPECIFIED:	NAME	DATE
		DIMENSIONS ARE IN INCHES	DRAWN	
		TOLERANCES:	CHECKED	
		FRACTIONAL $\pm 1/16$	ENG APPR.	
		ANGULAR: MACH $\pm 1^\circ$ BEND $\pm 1^\circ$	MFG APPR.	
		TWO PLACE DECIMAL $\pm .01$	Q.A.	
		THREE PLACE DECIMAL $\pm .001$	COMMENTS:	
		INTERPRET GEOMETRIC TOLERANCING PER:		
		MATERIAL		
NEXT ASSY	USED ON	FINISH		
APPLICATION		DO NOT SCALE DRAWING		



TITLE:
Single Bay Side

SIZE DWG. NO. REV
A TE-19106

SCALE: 1:24 WEIGHT: SHEET 9 OF 12

2

1

2

1

TE-19106-08

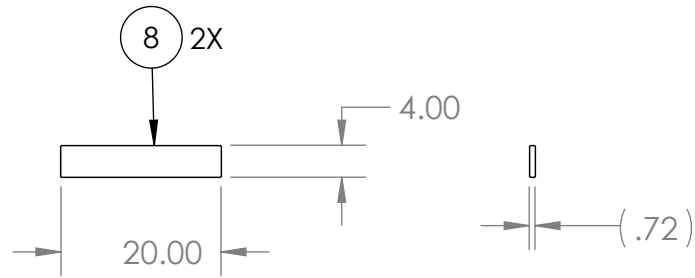

Note:
23/32" A/C or CDX Plywood

TE-19106-09

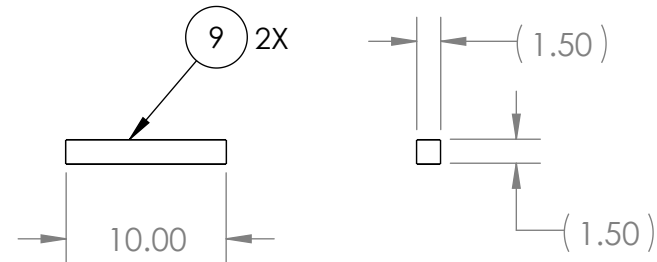

Note:
2" x 4" Pine Lumber

TE-19106-10

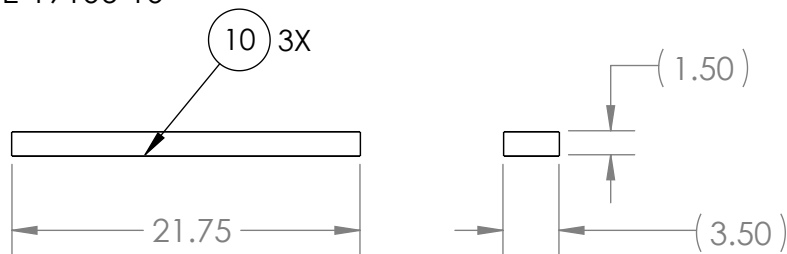

Note:
2" x 4" Pine Lumber

TE-19106-07

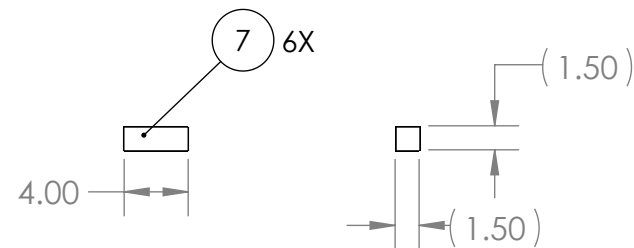

Note:
2" x 4" Pine Lumber

PROPRIETARY AND CONFIDENTIAL

THE INFORMATION CONTAINED IN THIS DRAWING IS THE SOLE PROPERTY OF **FIRST®**. Any REPRODUCTION IN PART OR AS A WHOLE WITHOUT THE WRITTEN PERMISSION OF **FIRST®** IS PROHIBITED.

NEXT ASSY

USED ON

APPLICATION

UNLESS OTHERWISE SPECIFIED:

DIMENSIONS ARE IN INCHES
TOLERANCES:
FRACTIONAL $\pm 1/16$
ANGULAR: MACH $\pm 1^\circ$ BEND $\pm 1^\circ$
TWO PLACE DECIMAL $\pm .01$
THREE PLACE DECIMAL $\pm .001$

INTERPRET GEOMETRIC
TOLERANCING PER:

MATERIAL

FINISH

DO NOT SCALE DRAWING

NAME DATE

DRAWN

CHECKED

ENG APPR.

MFG APPR.

Q.A.

COMMENTS:



TITLE:

Single Bay Side

SIZE

A

DWG. NO.

TE-19106

REV

SCALE: 1:24 WEIGHT:

SHEET 10 OF 12

2

1

B

TE-19106-11

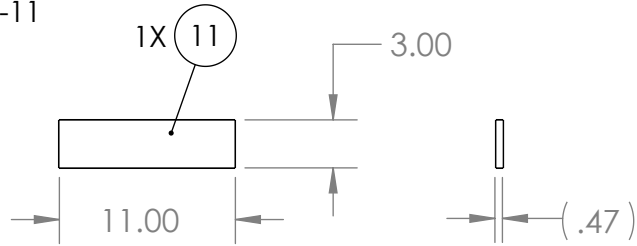

Note:
15/32" (1/2") A/C or CDX Plywood

TE-19106-12

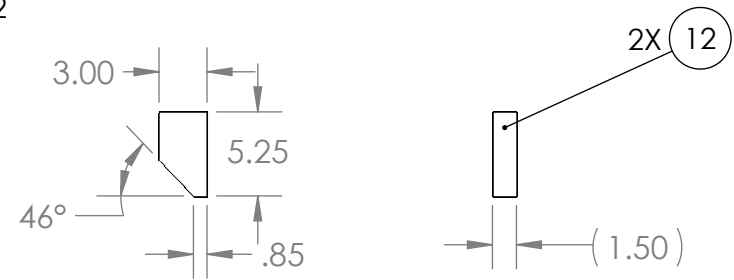

Note:
2"X4" Pine Lumber

TE-19106-13

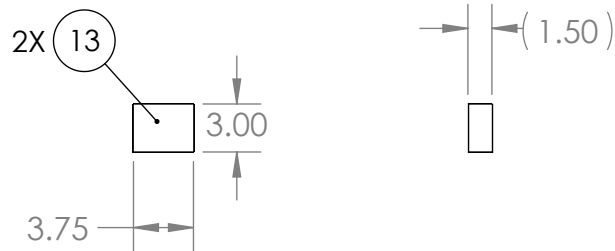

Note:
2"X4" Pine Lumber

TE-19106-14

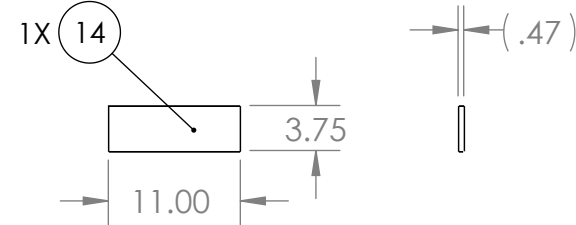

Note:
15/32" (1/2") A/C or CDX Plywood

A

A

PROPRIETARY AND CONFIDENTIAL
THE INFORMATION CONTAINED IN THIS DRAWING IS THE SOLE PROPERTY OF **FIRST®**. Any REPRODUCTION IN PART OR AS A WHOLE WITHOUT THE WRITTEN PERMISSION OF **FIRST®** IS PROHIBITED.

		UNLESS OTHERWISE SPECIFIED:		NAME	DATE
		DIMENSIONS ARE IN INCHES	DRAWN		
		TOLERANCES:	CHECKED		
		FRACTIONAL $\pm 1/16$	ENG APPR.		
		ANGULAR: MACH $\pm 1^\circ$ BEND $\pm 1^\circ$	MFG APPR.		
		TWO PLACE DECIMAL $\pm .01$	Q.A.		
		THREE PLACE DECIMAL $\pm .001$	COMMENTS:		
		INTERPRET GEOMETRIC TOLERANCING PER:			
		MATERIAL			
NEXT ASSY	USED ON	FINISH			
APPLICATION		DO NOT SCALE DRAWING			



FIRST
ROBOTICS
COMPETITION

SOLIDWORKS
Modeling Solutions Partner

TITLE:

Single Bay Side

SIZE	DWG. NO.	REV
A	TE-19106	
SCALE: 1:24	WEIGHT:	SHEET 11 OF 12

2

1

2

1

TE-19106-15

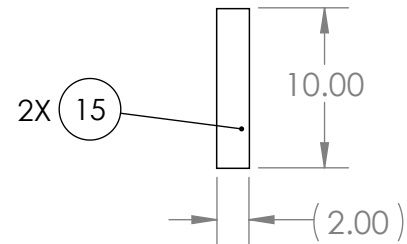

Note:
2" Hook Fastener

TE-19106-18

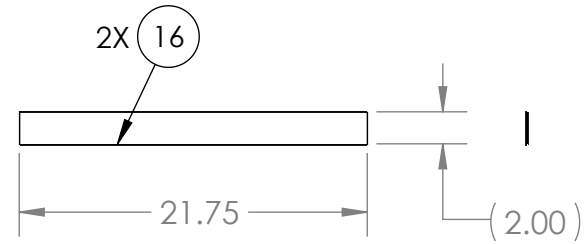

Note:
2" Hook Fastener

TE-19106-19

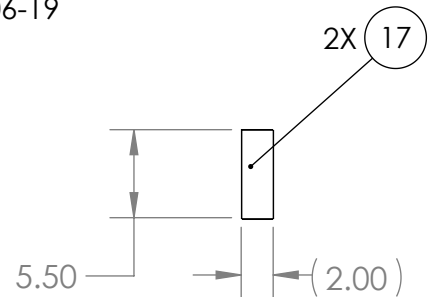

Note:
2" Vison tape

A

A

PROPRIETARY AND CONFIDENTIAL
THE INFORMATION CONTAINED IN THIS
DRAWING IS THE SOLE PROPERTY OF
FIRST®. Any REPRODUCTION IN PART
OR AS A WHOLE WITHOUT THE WRITTEN
PERMISSION OF **FIRST®** IS PROHIBITED.

		UNLESS OTHERWISE SPECIFIED:		NAME	DATE
		DIMENSIONS ARE IN INCHES	DRAWN		
		TOLERANCES:	CHECKED		
		FRACTIONAL $\pm 1/16$	ENG APPR.		
		ANGULAR: MACH $\pm 1^\circ$ BEND $\pm 1^\circ$	MFG APPR.		
		TWO PLACE DECIMAL $\pm .01$	Q.A.		
		THREE PLACE DECIMAL $\pm .001$	COMMENTS:		
		INTERPRET GEOMETRIC TOLERANCING PER:			
		MATERIAL			
NEXT ASSY	USED ON	FINISH			
APPLICATION		DO NOT SCALE DRAWING			



**FIRST
ROBOTICS
COMPETITION**

SOLIDWORKS
Modeling Solutions Partner

TITLE:

Single Bay Side

SIZE	DWG. NO.	REV
A	TE-19106	

SCALE: 1:24	WEIGHT:	SHEET 12 OF 12
-------------	---------	----------------

2

1

B

ITEM NO.	PART NUMBER	QTY.
1	TE-19107-01	1
2	TE-19107-02	1
3	TE-19107-03	1
4	TE-19107-04	1
5	TE-19107-05	1
6	TE-19107-06	2
7	TE-19107-07	1
8	TE-19107-08	6
9	TE-19107-09	2
10	TE-19107-10	9
11	TE-19107-11	3
12	TE-19107-12	2
13	TE-19107-13	4
14	TE-19107-14	4
15	TE-19107-15	2
16	TE-19107-16	2
17	TE-19107-19	2
18	TE-19107-20	2
19	Tee nut .375_16	6
20	hex nut_.375_16	6
21	hex_.375_16_.625	6

Material	QTY
15/32" (1/2") A/C or CDX Plywood	1.5 sheets
1/8" Hardboard	.25 sheet
23/32"(3/4") A/C or CDX Plywood	.125 sheet
2"x 2"x 8'	1.5
2"x 4"x 8'	1
TEE nut 3/8"-16	6
Hex Nut 3/8"-16	6
Hex Head 3/8"-16 x .75	6
2" Hook Fastener	63.5"
2" Vison Tape	11"
1.25" wood screws	50
2.5" wood screws	25

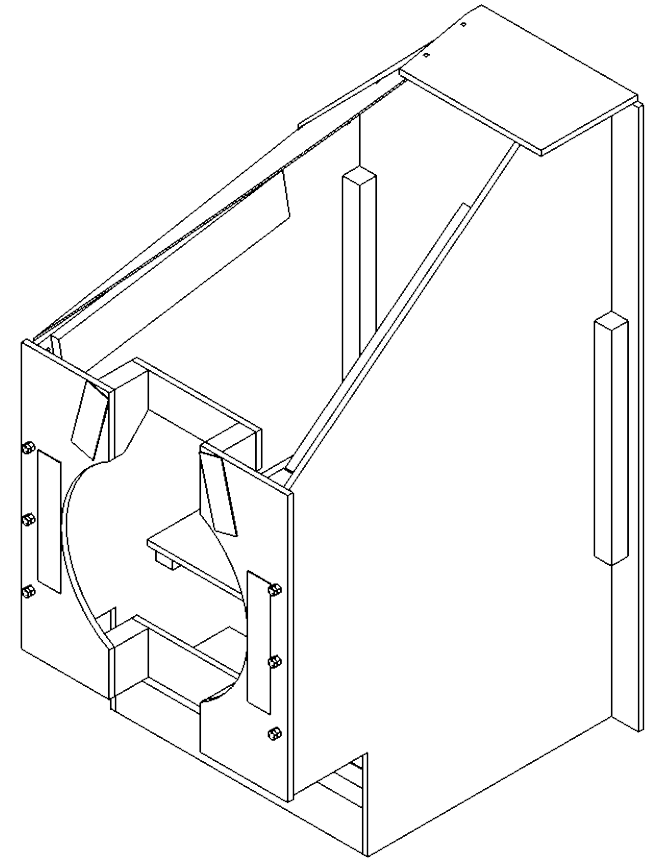

B

A

A

PROPRIETARY AND CONFIDENTIAL
THE INFORMATION CONTAINED IN THIS DRAWING IS THE SOLE PROPERTY OF **FIRST®**. ANY REPRODUCTION IN PART OR AS A WHOLE WITHOUT THE WRITTEN PERMISSION OF **FIRST®** IS PROHIBITED.

		UNLESS OTHERWISE SPECIFIED:
		DIMENSIONS ARE IN INCHES
		TOLERANCES:
		FRACTIONAL ±1/16
		ANGULAR: MACH ±1° BEND ±1°
		TWO PLACE DECIMAL ±.01
		THREE PLACE DECIMAL ±.001
		INTERPRET GEOMETRIC TOLERANCING PER:
		MATERIAL
NEXT ASSY	USED ON	FINISH
APPLICATION		DO NOT SCALE DRAWING

NAME	DATE
DRAWN	
CHECKED	
ENG APPR.	
MFG APPR.	
Q.A.	
COMMENTS:	



TITLE:

Cargo Front Single

SIZE	DWG. NO.	REV
A	TE-19107	
SCALE: 1:24 WEIGHT:		SHEET 1 OF 14

2

1

2

1

Step 1:
QTY (1)

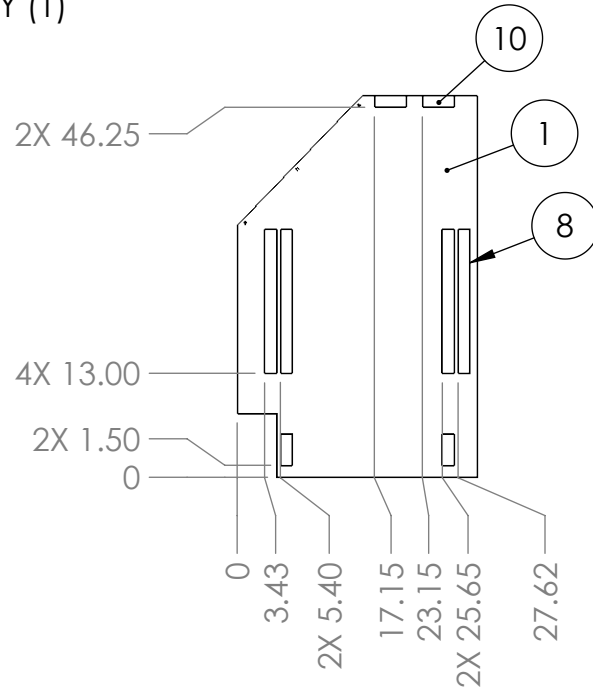

Step 2:
QTY (1)

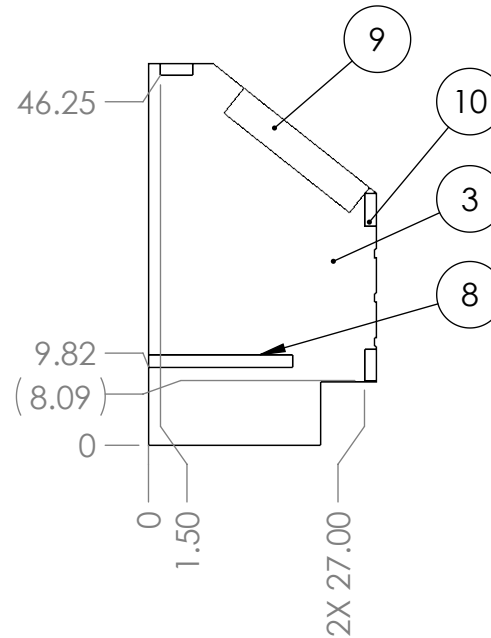

Step 3:
QTY (1)

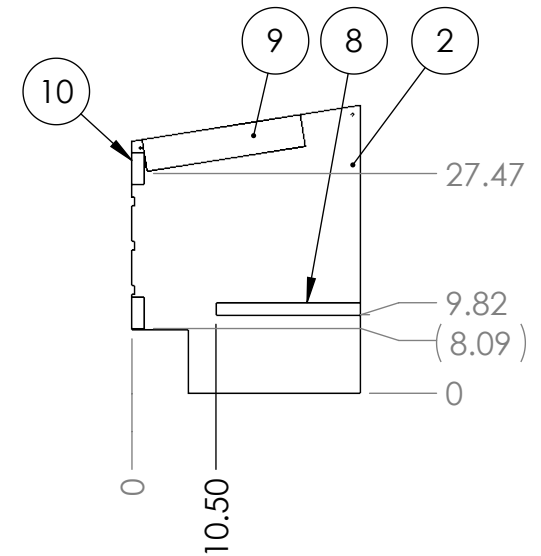

Note:

Attach 10 8 to 1

Spacing between 8 is for 1/2" Plywood

Use a scrap piece of plywood help set spacing
Pre-drill and use 1.25" wood screws

Note:

Attach 8 10 9 to 3

Pre-drill and use 1.25" wood screws

Note:

Attach 10 9 8 to 2

Pre-drill and use 1.25" wood screws

PROPRIETARY AND CONFIDENTIAL

THE INFORMATION CONTAINED IN THIS DRAWING IS THE SOLE PROPERTY OF FIRST®. Any REPRODUCTION IN PART OR AS A WHOLE WITHOUT THE WRITTEN PERMISSION OF FIRST® IS PROHIBITED.

NEXT ASSY

USED ON

APPLICATION

UNLESS OTHERWISE SPECIFIED:

DIMENSIONS ARE IN INCHES
TOLERANCES:
FRACTIONAL $\pm 1/16$
ANGULAR: MACH $\pm 1^\circ$ BEND $\pm 1^\circ$
TWO PLACE DECIMAL $\pm .01$
THREE PLACE DECIMAL $\pm .001$

INTERPRET GEOMETRIC
TOLERANCING PER:

MATERIAL

FINISH

DO NOT SCALE DRAWING

DRAWN

CHECKED

ENG APPR.

MFG APPR.

Q.A.

COMMENTS:

NAME

DATE

TITLE:

Cargo Front
Single

SIZE

DWG. NO.

REV

A

TE-19107

SCALE: 1:24 WEIGHT:

SHEET 2 OF 14

2

1

2

1

Step 4:

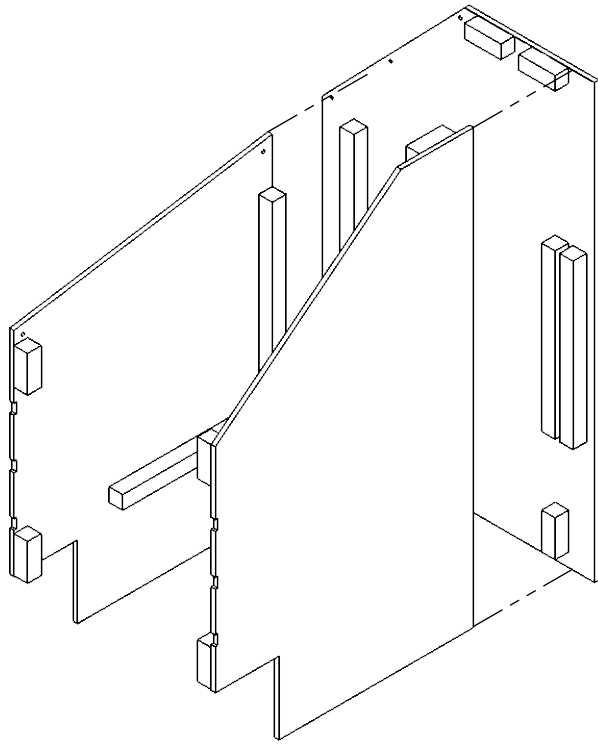

Slide the assemblies from Step 2 and Step 3 into the assembly from Step 1.

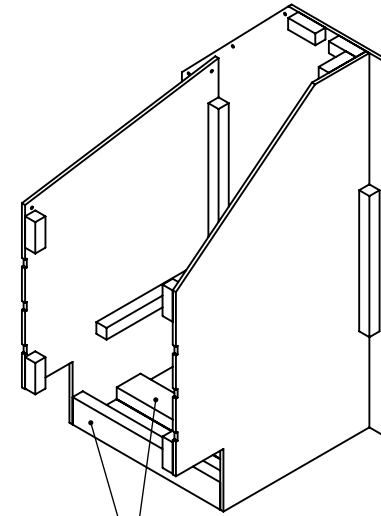
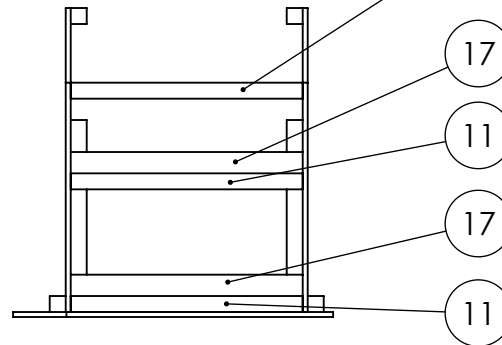
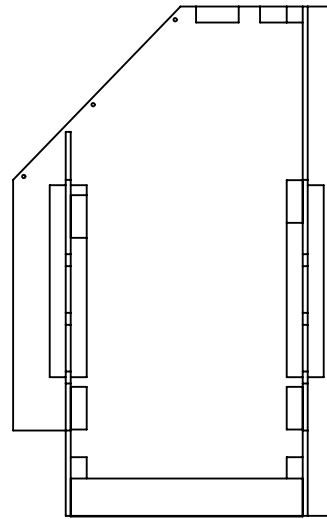

Step 5:



Attach (11) to bottom as shown
Pre-drill and use 2.5" wood screws

Apply (17) if used on carpet to the
bottom of the 2"x 4"

PROPRIETARY AND CONFIDENTIAL
THE INFORMATION CONTAINED IN THIS
DRAWING IS THE SOLE PROPERTY OF
FIRST®. Any REPRODUCTION IN PART
OR AS A WHOLE WITHOUT THE WRITTEN
PERMISSION OF **FIRST®** IS PROHIBITED.

		UNLESS OTHERWISE SPECIFIED:		NAME	DATE	 FIRST ROBOTICS COMPETITION				 SOLIDWORKS Modeling Solutions Partner	
		DIMENSIONS ARE IN INCHES	DRAWN			TITLE: Cargo Front Single					
		TOLERANCES:		CHECKED							
		FRACTIONAL $\pm 1/16$		ENG APPR.							
		ANGULAR: MACH $\pm 1^\circ$ BEND $\pm 1^\circ$		MFG APPR.							
		TWO PLACE DECIMAL $\pm .01$		Q.A.							
		THREE PLACE DECIMAL $\pm .001$	COMMENTS:			SIZE		DWG. NO.		REV	
		INTERPRET GEOMETRIC TOLERANCING PER:				A		TE-19107			
		MATERIAL									
		FINISH									
NEXT ASSY	USED ON					SCALE: 1:24		WEIGHT:		SHEET 3 OF 14	
APPLICATION		DO NOT SCALE DRAWING									

2

1

2

1

Step 6:

Step 7:

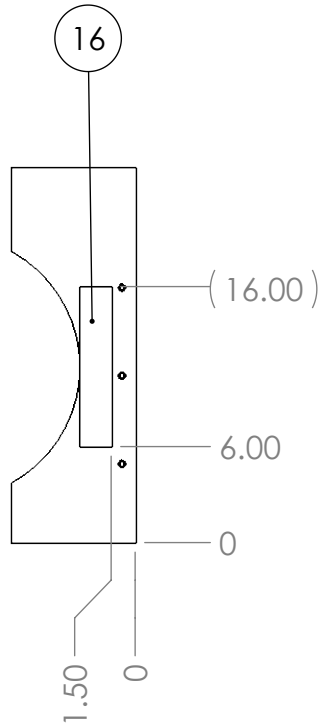
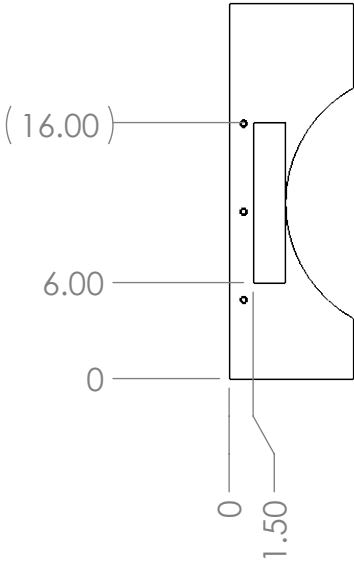
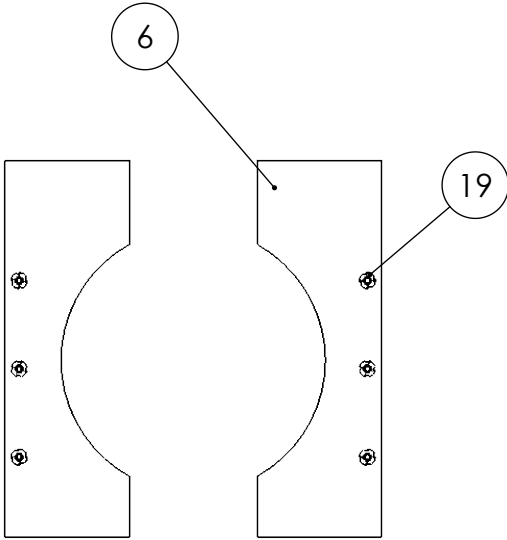

Install Tee Nut (19)
Hammer in to seat

Flip over
Attach (16) to (6) front.
Hook should be tangent to
the circular cutouts.

B

B



A

A

PROPRIETARY AND CONFIDENTIAL
THE INFORMATION CONTAINED IN THIS
DRAWING IS THE SOLE PROPERTY OF
FIRST®. Any REPRODUCTION IN PART
OR AS A WHOLE WITHOUT THE WRITTEN
PERMISSION OF **FIRST®** IS PROHIBITED.

		UNLESS OTHERWISE SPECIFIED:
		DIMENSIONS ARE IN INCHES
		TOLERANCES:
		FRACTIONAL $\pm 1/16$
		ANGULAR: MACH $\pm 1^\circ$ BEND $\pm 1^\circ$
		TWO PLACE DECIMAL $\pm .01$
		THREE PLACE DECIMAL $\pm .001$
		INTERPRET GEOMETRIC
		TOLERANCING PER:
		MATERIAL
NEXT ASSY	USED ON	FINISH
APPLICATION		DO NOT SCALE DRAWING

	NAME	DATE
DRAWN		
CHECKED		
ENG APPR.		
MFG APPR.		
Q.A.		
COMMENTS:		



TITLE:

Cargo Front Single

SIZE	DWG. NO.	REV
A	TE-19107	

SCALE: 1:24 WEIGHT: SHEET 4 OF 14

2

1

2

1

Step 8:

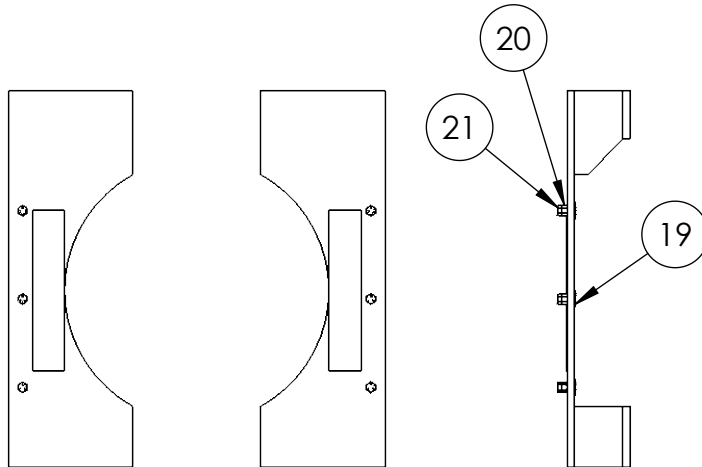

Note:

Attach (21) (20), then attach to (19)

Repeat for all instances

Step 9:

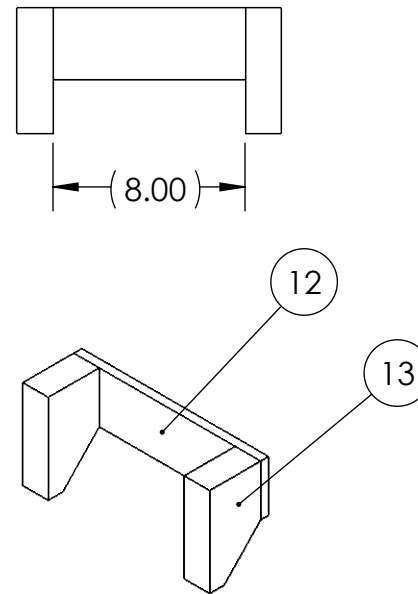

Note:

Attach (13) to (12) as shown

Pre-drill and use 1.25" screws

Step 10:

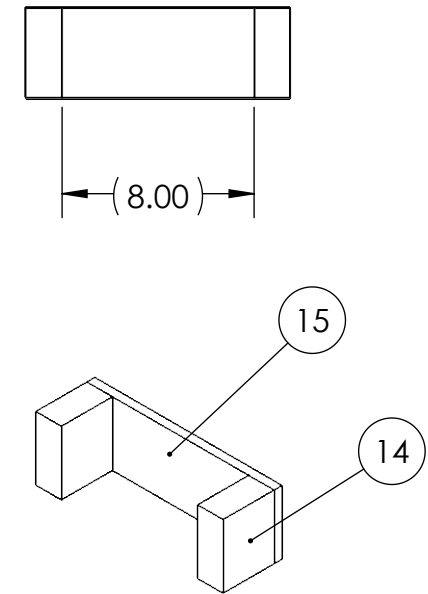

Note:

Attach (14) to (15) as shown

Pre-drill and use 1.25" screws

PROPRIETARY AND CONFIDENTIAL

THE INFORMATION CONTAINED IN THIS DRAWING IS THE SOLE PROPERTY OF **FIRST®**. Any REPRODUCTION IN PART OR AS A WHOLE WITHOUT THE WRITTEN PERMISSION OF **FIRST®** IS PROHIBITED.

NEXT ASSY

USED ON

APPLICATION

UNLESS OTHERWISE SPECIFIED:

DIMENSIONS ARE IN INCHES
TOLERANCES:
FRACTIONAL $\pm 1/16$
ANGULAR: MACH $\pm 1^\circ$ BEND $\pm 1^\circ$
TWO PLACE DECIMAL $\pm .01$
THREE PLACE DECIMAL $\pm .001$

INTERPRET GEOMETRIC
TOLERANCING PER:

MATERIAL

FINISH

DO NOT SCALE DRAWING

DRAWN

CHECKED

ENG APPR.

MFG APPR.

Q.A.

COMMENTS:

NAME

DATE



FIRST
ROBOTICS
COMPETITION



SOLIDWORKS
Modeling Solutions Partner

TITLE:

Cargo Front
Single

SIZE

DWG. NO.

REV

A**TE-19107**

SCALE: 1:24 WEIGHT:

SHEET 5 OF 14

2

1

B

Step 11:

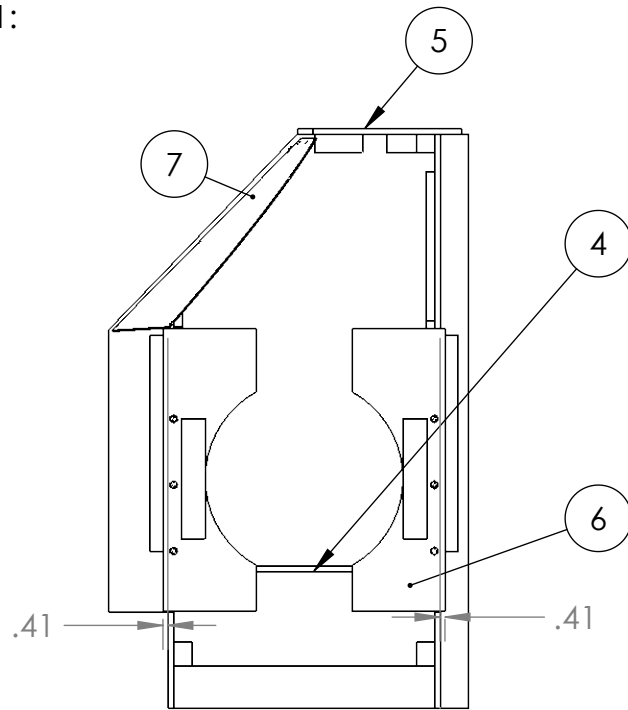

Note:

Attach (6) to assembly, with an overhang of .41"; pre-drill and use 1.25" screws

Attach (5) to assembly; pre-drill and use 1.25" screws

Attach (7) to (5) and rest of assembly with cable ties

Attach (4) to (8); pre-drill and use 1.25" screws

Step 12:

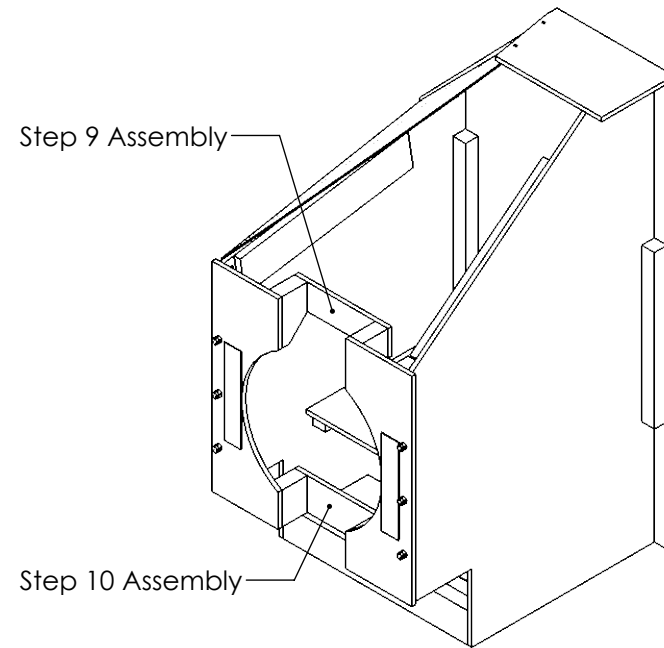

Note:

Attach assembly from Step 9 flush to the opening and top of (6)

Attach assembly from Step 10 flush to the opening and bottom of (6)

(6)

Pre-drill and use 2.5" screws

A

PROPRIETARY AND CONFIDENTIAL
THE INFORMATION CONTAINED IN THIS DRAWING IS THE SOLE PROPERTY OF FIRST®. Any REPRODUCTION IN PART OR AS A WHOLE WITHOUT THE WRITTEN PERMISSION OF FIRST® IS PROHIBITED.

		UNLESS OTHERWISE SPECIFIED:
		DIMENSIONS ARE IN INCHES
		TOLERANCES:
		FRACTIONAL $\pm 1/16$
		ANGULAR: MACH $\pm 1^\circ$ BEND $\pm 1^\circ$
		TWO PLACE DECIMAL $\pm .01$
		THREE PLACE DECIMAL $\pm .001$
		INTERPRET GEOMETRIC TOLERANCING PER:
		MATERIAL
NEXT ASSY	USED ON	FINISH
APPLICATION		DO NOT SCALE DRAWING

	NAME	DATE
DRAWN		
CHECKED		
ENG APPR.		
MFG APPR.		
Q.A.		
COMMENTS:		



FIRST
ROBOTICS
COMPETITION

SOLIDWORKS
Modeling Solutions Partner

TITLE:

Cargo Front
Single

SIZE	DWG. NO.	REV
A	TE-19107	
SCALE: 1:24 WEIGHT:		SHEET 6 OF 14

B

A

2

1

2

1

Step 13:

B

B

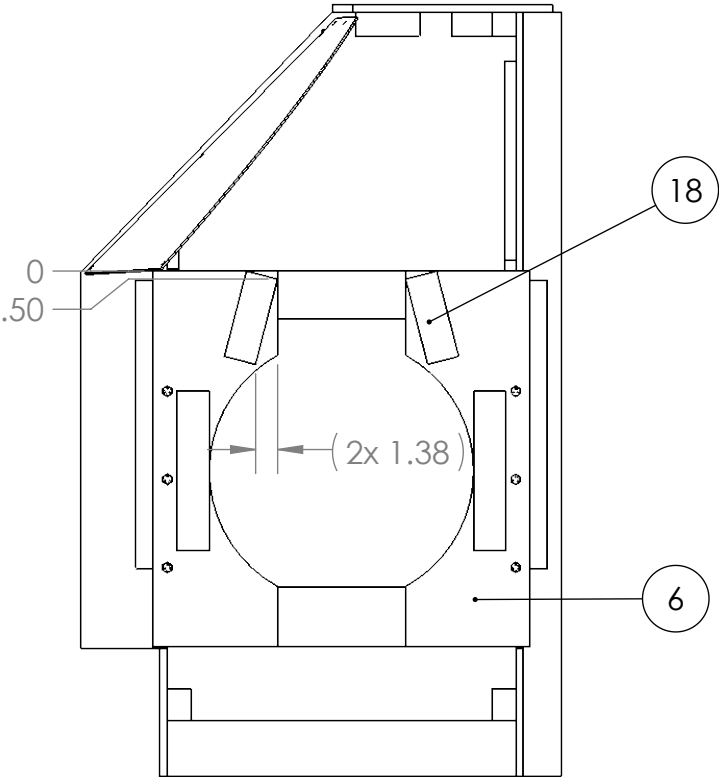

18

6

Note:

Attach 18 to 6

A

A

PROPRIETARY AND CONFIDENTIAL
THE INFORMATION CONTAINED IN THIS
DRAWING IS THE SOLE PROPERTY OF
FIRST®. Any REPRODUCTION IN PART
OR AS A WHOLE WITHOUT THE WRITTEN
PERMISSION OF FIRST® IS PROHIBITED.

		UNLESS OTHERWISE SPECIFIED:			NAME	DATE
		DIMENSIONS ARE IN INCHES	DRAWN			
		TOLERANCES:	CHECKED			
		FRACTIONAL ± 1/16	ENG APPR.			
		ANGULAR: MACH ± 1° BEND ± 1°	MFG APPR.			
		TWO PLACE DECIMAL ± .01	Q.A.			
		THREE PLACE DECIMAL ± .001	COMMENTS:			
		INTERPRET GEOMETRIC TOLERANCING PER:				
		MATERIAL				
NEXT ASSY	USED ON	FINISH				
APPLICATION		DO NOT SCALE DRAWING				



TITLE: Cargo Front Single			
SIZE A	DWG. NO. TE-19107	REV	
SCALE: 1:24		WEIGHT:	SHEET 7 OF 14

2

1

B

Technical drawing of a stepped shaft. The main view is a side elevation showing a shaft with a total length of 30.00 units. The shaft has a base diameter of 31.50 units and a maximum diameter of 47.75 units. The profile is defined by the following points (X, Y): (0, 31.50), (0, 46.51), (1.00, 46.51), (1.00, 47.75), (7.50, 47.75), (7.50, 31.82), (15.19, 31.82), (15.69, 31.82), (15.69, 38.55), (30.00, 38.55), (30.00, 47.75). The shaft has three holes of diameter 0.31 units, spaced 1.00, 5.00, and 7.50 units apart. A cross-section view at the right end shows a diameter of 0.47 units.

Feature	Start X	End X	Start Y	End Y
Base Diameter	0	30.00	31.50	31.50
Step 1	0	1.00	46.51	46.51
Step 2	1.00	7.50	47.75	47.75
Step 3	7.50	15.19	31.82	31.82
Step 4	15.19	15.69	31.82	38.55
Step 5	15.69	30.00	38.55	47.75

Note:
Material: 15/32" (1/2") A/C or CDX Plywood

B

Technical drawing of a stepped cylindrical part. The drawing includes a side view and a detail view of the tapered section.

Side View Dimensions:

- Top diameter: 2X Ø.31 THRU
- Bottom diameter: 1X
- Lengths (from left to right): 0, 1.00, 21.50, 27.50, 28.25, 28.50
- Vertical dimensions (from bottom to top): 0, 8.00, 12.41, 13.53, 17.91, 19.03, 23.41, 24.53, 30.65, 31.50, 34.83, 36.00



Detail View Dimensions:

- Feature: 2X Ø.31 THRU
- Feature: 1X
- Dimension: (.47)

Note:
Material: 15/32" (1/2") A/C or CDX Plywood

A

A

<div>PROPRIETARY AND CONFIDENTIAL</div> <div>THE INFORMATION CONTAINED IN THIS DRAWING IS THE SOLE PROPERTY OF FIRST®. Any REPRODUCTION IN PART OR AS A WHOLE WITHOUT THE WRITTEN PERMISSION OF FIRST® IS PROHIBITED.</div>			UNLESS OTHERWISE SPECIFIED:		NAME	DATE	<div></div> <div>TITLE:</div> <div>Cargo Front Single</div>	
			DIMENSIONS ARE IN INCHES TOLERANCES: FRACTIONAL ±1/16 ANGULAR: MACH ±1° BEND ±1° TWO PLACE DECIMAL ±.01 THREE PLACE DECIMAL ±.001	DRAWN				<div>SIZE</div> <div>A</div> <div>DWG. NO.</div> <div>TE-19107</div> <div>REV</div>
				CHECKED				
				ENG APPR.				
				MFG APPR.				
			INTERPRET GEOMETRIC TOLERANCING PER:	Q.A.			<div>SCALE: 1:24</div> <div>WEIGHT:</div> <div>SHEET 8 OF 14</div>	
			MATERIAL	COMMENTS:				
	NEXT ASSY	USED ON	FINISH					
		APPLICATION		DO NOT SCALE DRAWING				

1

B

TE-19107-03

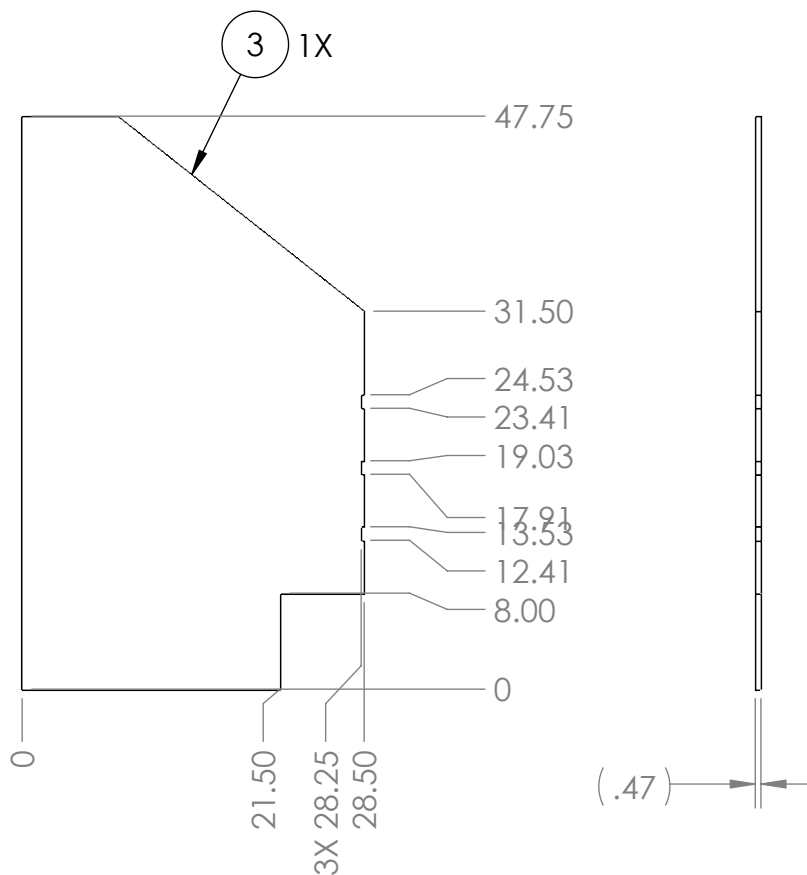

Note:
Material: 15/32" (1/2") A/C or CDX Plywood

TE-19107-04

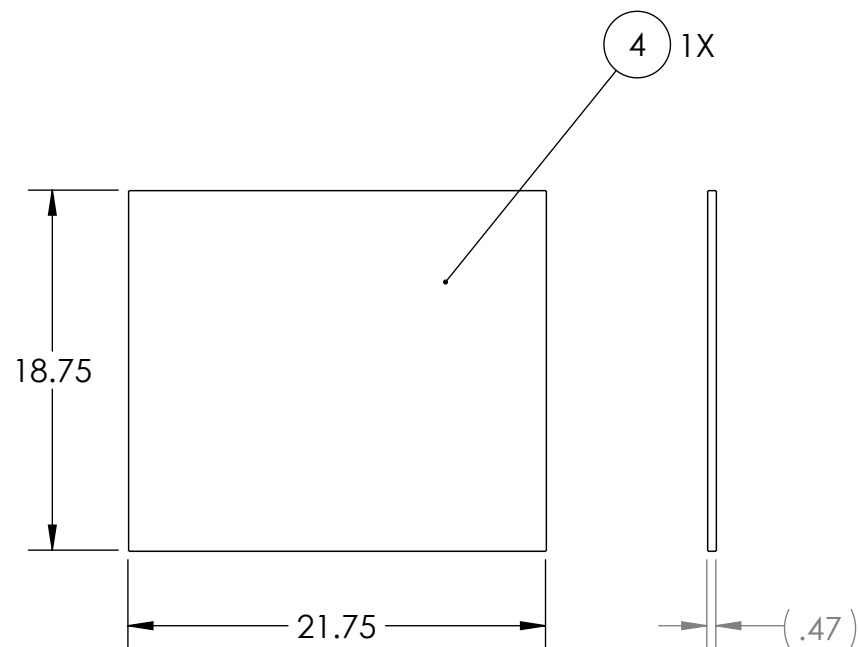

Note:
Material: 15/32" (1/2") A/C or CDX Plywood

B

A

PROPRIETARY AND CONFIDENTIAL
THE INFORMATION CONTAINED IN THIS
DRAWING IS THE SOLE PROPERTY OF
FIRST®. Any REPRODUCTION IN PART
OR AS A WHOLE WITHOUT THE WRITTEN
PERMISSION OF **FIRST®** IS PROHIBITED.

		UNLESS OTHERWISE SPECIFIED:
		DIMENSIONS ARE IN INCHES
		TOLERANCES:
		FRACTIONAL $\pm 1/16$
		ANGULAR: MACH $\pm 1^\circ$ BEND $\pm 1^\circ$
		TWO PLACE DECIMAL $\pm .01$
		THREE PLACE DECIMAL $\pm .001$
		INTERPRET GEOMETRIC TOLERANCING PER:
		MATERIAL
NEXT ASSY	USED ON	FINISH
APPLICATION		DO NOT SCALE DRAWING

	NAME	DATE
DRAWN		
CHECKED		
ENG APPR.		
MFG APPR.		
Q.A.		
COMMENTS:		



TITLE:

Cargo Front Single

SIZE	DWG. NO.	REV
A	TE-19107	
SCALE: 1:24		WEIGHT:
SHEET 9 OF 14		

2

1

TE-19107-05

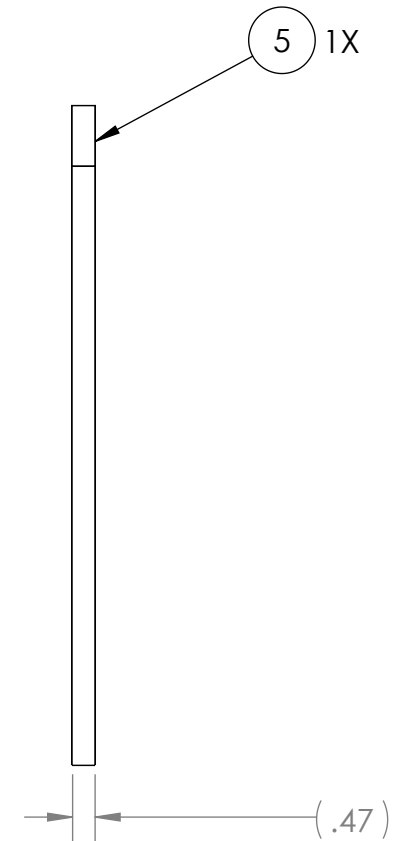
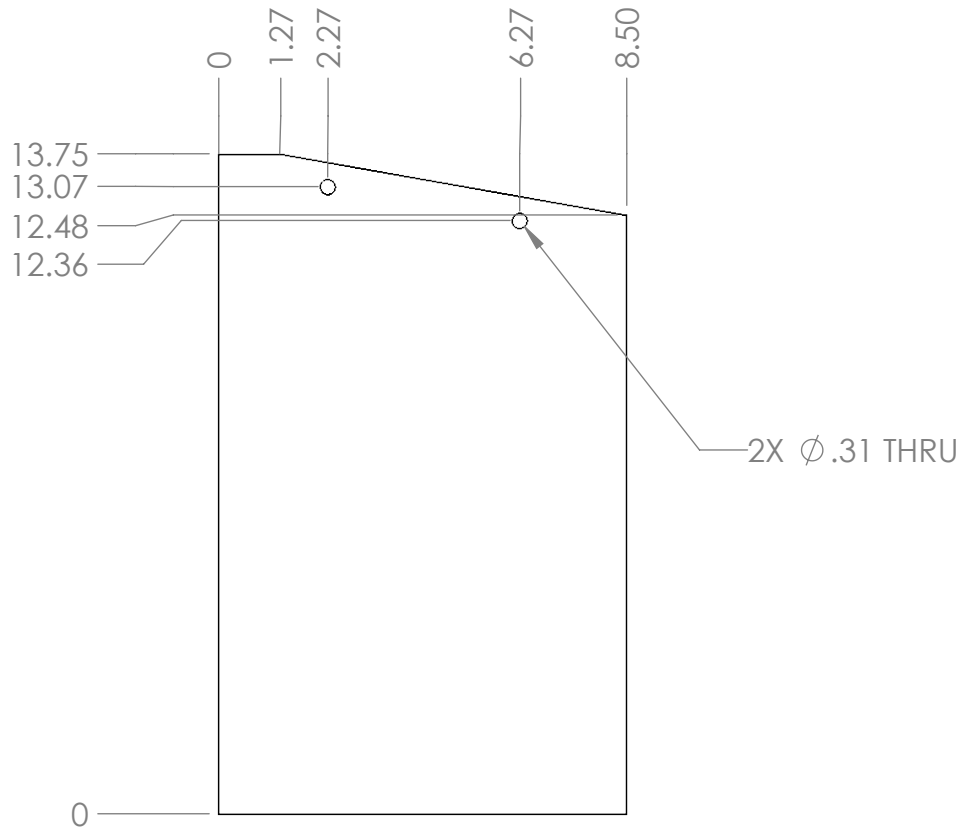

Note:
Material: 15/32" (1/2") A/C or CDX Plywood

PROPRIETARY AND CONFIDENTIAL
THE INFORMATION CONTAINED IN THIS DRAWING IS THE SOLE PROPERTY OF **FIRST®**. Any REPRODUCTION IN PART OR AS A WHOLE WITHOUT THE WRITTEN PERMISSION OF **FIRST®** IS PROHIBITED.

		UNLESS OTHERWISE SPECIFIED:
		DIMENSIONS ARE IN INCHES
		TOLERANCES:
		FRACTIONAL $\pm 1/16$
		ANGULAR: MACH $\pm 1^\circ$ BEND $\pm 1^\circ$
		TWO PLACE DECIMAL $\pm .01$
		THREE PLACE DECIMAL $\pm .001$
		INTERPRET GEOMETRIC TOLERANCING PER:
		MATERIAL
NEXT ASSY	USED ON	FINISH
APPLICATION		DO NOT SCALE DRAWING

	NAME	DATE
DRAWN		
CHECKED		
ENG APPR.		
MFG APPR.		
Q.A.		
COMMENTS:		



TITLE: Cargo Front Single		
SIZE A	DWG. NO. TE-19107	REV
SCALE: 1:24 WEIGHT:		SHEET 10 OF 14

B

TE-19107-06

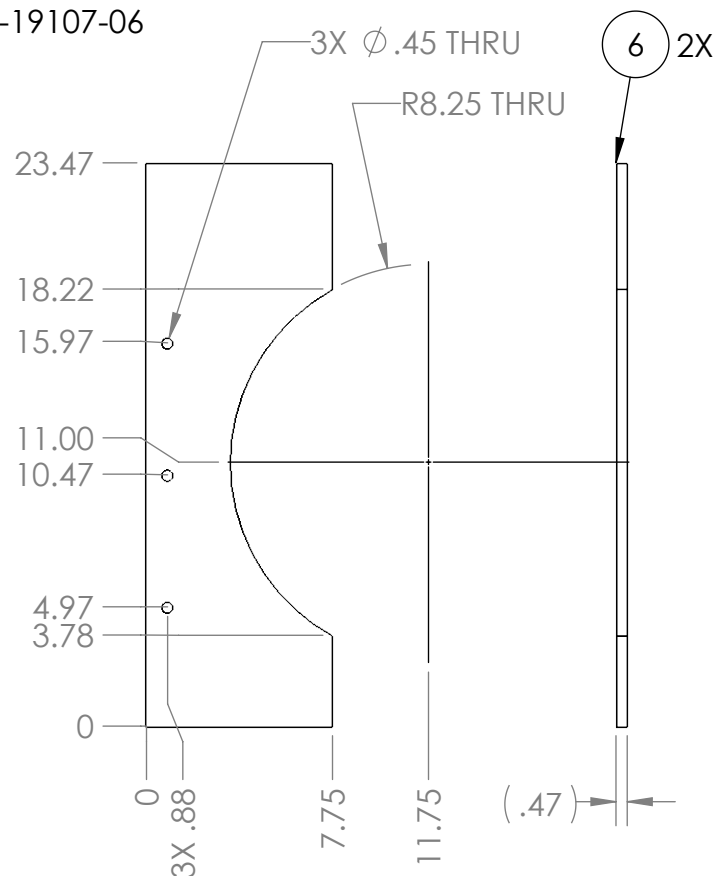

Note:
Material: 15/32" (1/2") A/C or CDX Plywood

TE-19107-07

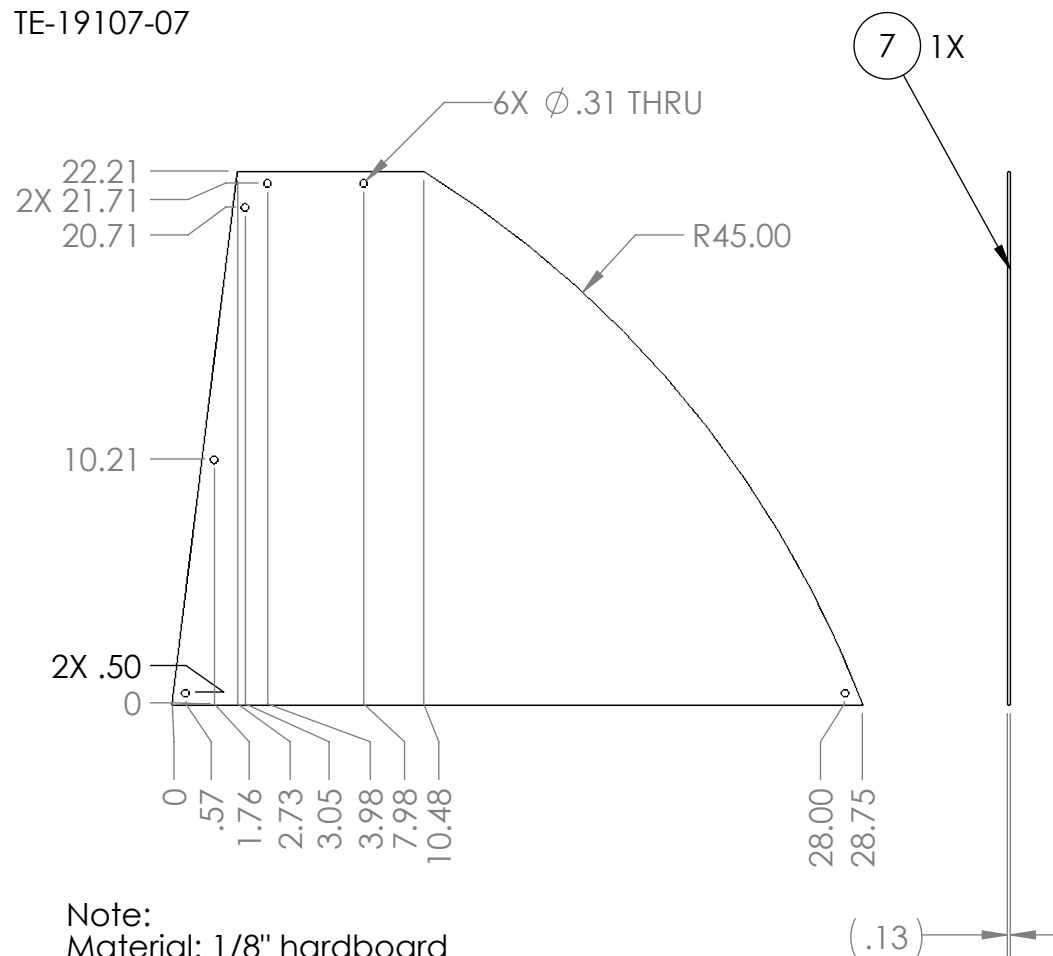

Note:
Material: 1/8" hardboard

B

A

A

PROPRIETARY AND CONFIDENTIAL
THE INFORMATION CONTAINED IN THIS
DRAWING IS THE SOLE PROPERTY OF
FIRST®. Any REPRODUCTION IN PART
OR AS A WHOLE WITHOUT THE WRITTEN
PERMISSION OF **FIRST®** IS PROHIBITED.

		UNLESS OTHERWISE SPECIFIED:	NAME	DATE
		DIMENSIONS ARE IN INCHES	DRAWN	
		TOLERANCES:	CHECKED	
		FRACTIONAL ±1/16	ENG APPR.	
		ANGULAR: MACH ±1° BEND ±1°	MFG APPR.	
		TWO PLACE DECIMAL ±.01	Q.A.	
		THREE PLACE DECIMAL ±.001	COMMENTS:	
		INTERPRET GEOMETRIC		
		TOLERANCING PER:		
		MATERIAL		
NEXT ASSY	USED ON	FINISH		
APPLICATION		DO NOT SCALE DRAWING		



FIRST
ROBOTICS
COMPETITION

SOLIDWORKS
Modeling Solutions Partner

TITLE:

Cargo Front
Single

SIZE

A

DWG. NO.

TE-19107

REV

SCALE: 1:24 WEIGHT:

SHEET 11 OF 14

2

1

2

1

B

B

TE-19107-08

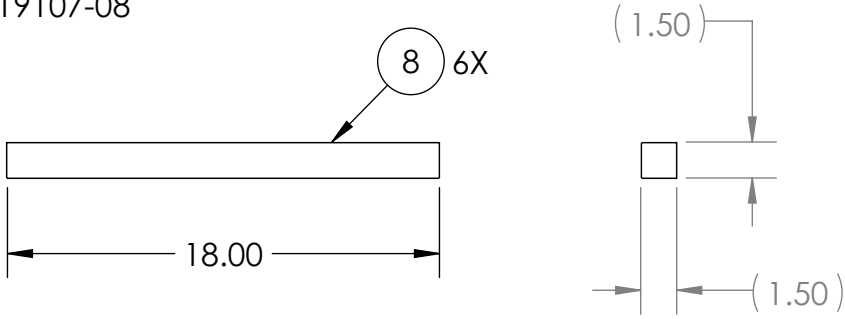

Note:
Material 2"x 2" Pine Lumber

TE-19107-09

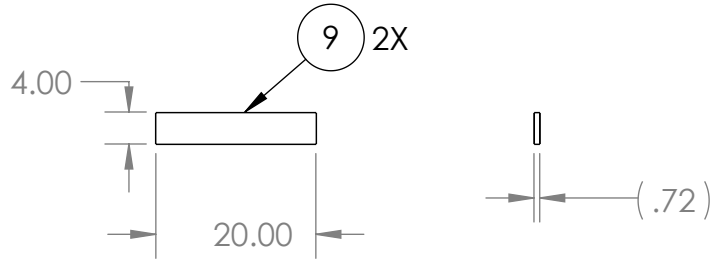

Note:
Material: 23/32" (3/4") A/C or CDX Plywood

TE-19107-10

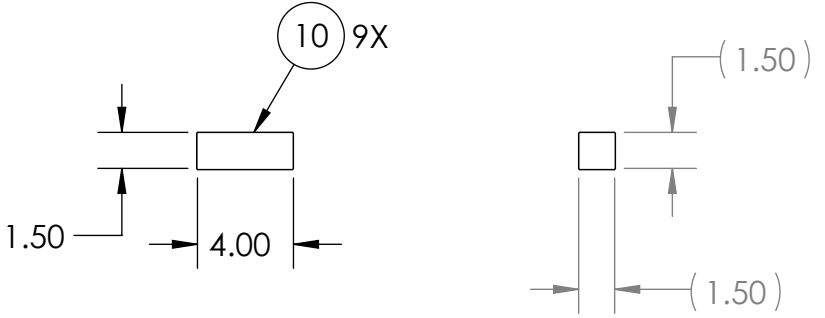

Note:
Material 2"x 2" Pine Lumber

TE-19107-11

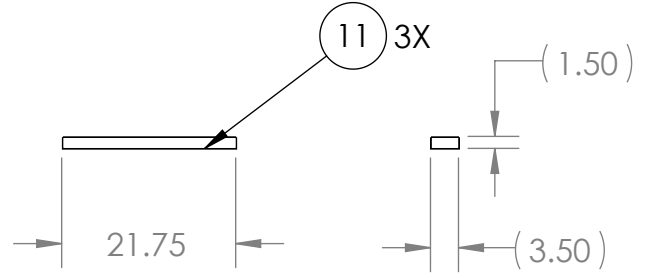

Note:
Material 2"x 4" Pine Lumber

A

A

PROPRIETARY AND CONFIDENTIAL
THE INFORMATION CONTAINED IN THIS DRAWING IS THE SOLE PROPERTY OF **FIRST®**. Any REPRODUCTION IN PART OR AS A WHOLE WITHOUT THE WRITTEN PERMISSION OF **FIRST®** IS PROHIBITED.

		UNLESS OTHERWISE SPECIFIED:		NAME	DATE
		DIMENSIONS ARE IN INCHES	DRAWN		
		TOLERANCES:	CHECKED		
		FRACTIONAL $\pm 1/16$	ENG APPR.		
		ANGULAR: MACH $\pm 1^\circ$ BEND $\pm 1^\circ$	MFG APPR.		
		TWO PLACE DECIMAL $\pm .01$	Q.A.		
		THREE PLACE DECIMAL $\pm .001$	COMMENTS:		
		INTERPRET GEOMETRIC TOLERANCING PER:			
		MATERIAL			
NEXT ASSY	USED ON	FINISH			
APPLICATION		DO NOT SCALE DRAWING			



TITLE: Cargo Front Single		
SIZE A	DWG. NO. TE-19107	REV
SCALE: 1:24 WEIGHT:		SHEET 12 OF 14

2

1

2

1

TE-19107-12

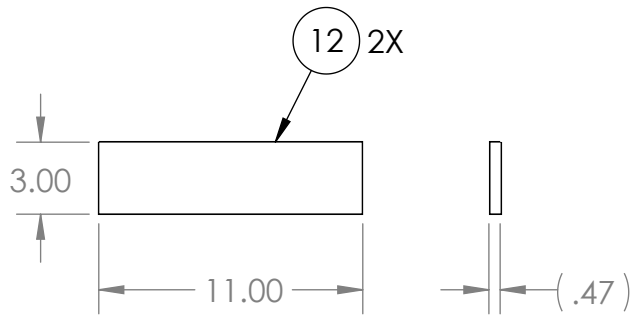

Note:
Material: 15/32" (1/2") A/C or CDX Plywood

TE-19107-13

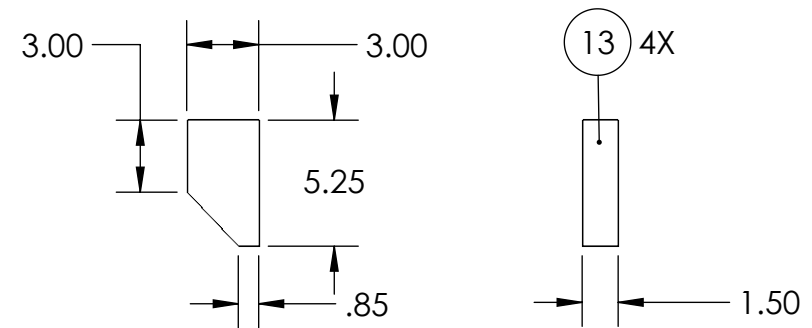

Note:
Material 2"x 4" Pine Lumber

TE-19107-14

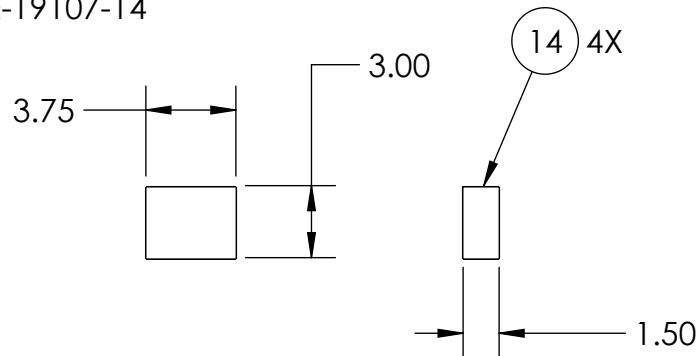

Note:
Material 2"x 4" Pine Lumber

TE-19107-15

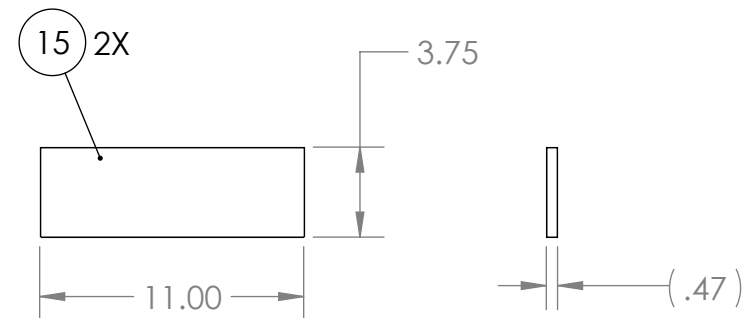

Note:
Material: 15/32" (1/2") A/C or CDX Plywood

PROPRIETARY AND CONFIDENTIAL

THE INFORMATION CONTAINED IN THIS DRAWING IS THE SOLE PROPERTY OF **FIRST®**. Any REPRODUCTION IN PART OR AS A WHOLE WITHOUT THE WRITTEN PERMISSION OF **FIRST®** IS PROHIBITED.

NEXT ASSY

USED ON

APPLICATION

UNLESS OTHERWISE SPECIFIED:

DIMENSIONS ARE IN INCHES
TOLERANCES:
FRACTIONAL $\pm 1/16$
ANGULAR: MACH $\pm 1^\circ$ BEND $\pm 1^\circ$
TWO PLACE DECIMAL $\pm .01$
THREE PLACE DECIMAL $\pm .001$

INTERPRET GEOMETRIC
TOLERANCING PER:

MATERIAL

FINISH

DO NOT SCALE DRAWING

DRAWN

CHECKED

ENG APPR.

MFG APPR.

Q.A.

COMMENTS:

NAME

DATE



FIRST
ROBOTICS
COMPETITION



TITLE:

**Cargo Front
Single**

SIZE

DWG. NO.

REV

A**TE-19107**

SCALE: 1:24 WEIGHT:

SHEET 13 OF 14

2

1

2

1

TE-19107-16

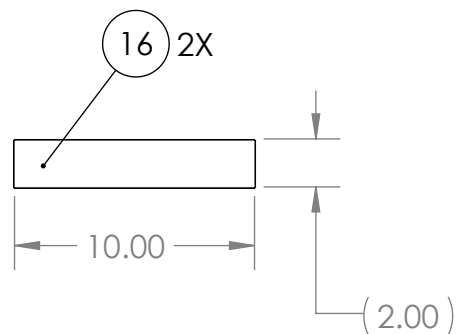

Note:
2" Hook Fastener

TE-19107-19

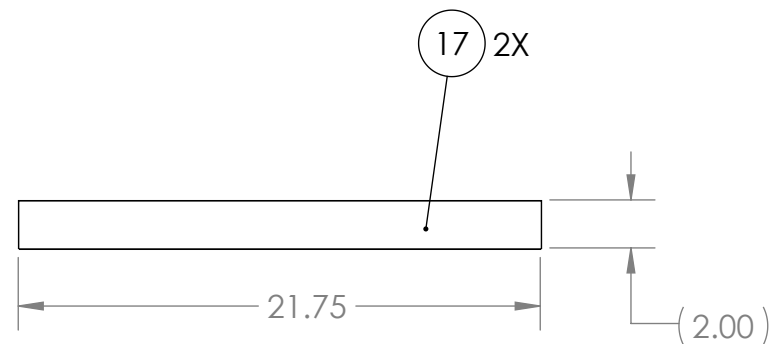

Note:
2" Hook Fastener

TE-19107-20

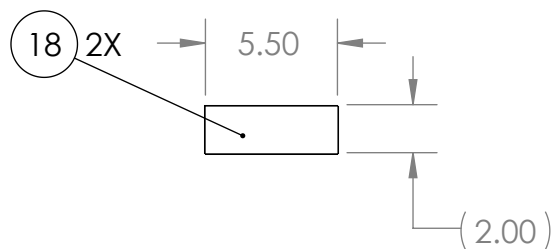

Note:
2" Vison Tape

PROPRIETARY AND CONFIDENTIAL
THE INFORMATION CONTAINED IN THIS
DRAWING IS THE SOLE PROPERTY OF
FIRST®. Any REPRODUCTION IN PART
OR AS A WHOLE WITHOUT THE WRITTEN
PERMISSION OF **FIRST®** IS PROHIBITED.

		UNLESS OTHERWISE SPECIFIED:
		DIMENSIONS ARE IN INCHES
		TOLERANCES:
		FRACTIONAL $\pm 1/16$
		ANGULAR: MACH $\pm 1^\circ$ BEND $\pm 1^\circ$
		TWO PLACE DECIMAL $\pm .01$
		THREE PLACE DECIMAL $\pm .001$
		INTERPRET GEOMETRIC TOLERANCING PER:
		MATERIAL
NEXT ASSY	USED ON	FINISH
APPLICATION		DO NOT SCALE DRAWING

	NAME	DATE
DRAWN		
CHECKED		
ENG APPR.		
MFG APPR.		
Q.A.		
COMMENTS:		



TITLE:

Cargo Front Single

SIZE	DWG. NO.	REV
A	TE-19107	

SCALE: 1:24 WEIGHT: SHEET 14 OF 14

2

1

ITEM NO.	PART NUMBER	QTY.
1	TE-19108-01	1
2	TE-19108-02	1
3	TE-19108-03	6
4	TE-19108-04	1
5	TE-19108-05	2
6	TE-19108-06	1
7	TE-19108-07	2
8	TE-19108-08	1
9	TE-19108-09	2
10	TE-19108-10	2
11	TE-19108-11	2
12	TE-19108-12	2
13	TE-19108-13	2
14	TE-19108-14	1
15	TE-19108-15	2
16	TE-19108-16	1
17	TE-19108-17	1
18	TE-19108-18	2
19	TE-19108-19	3
20	TE-19108-20	2
21	TE-19108-21	2
22	button_hex_.25_20_1.25	1
23	flat_hex_10_24_.625	4
24	nylock_.25_20	1
25	nylock_10_24	4
26	MMC# 9540K953	1

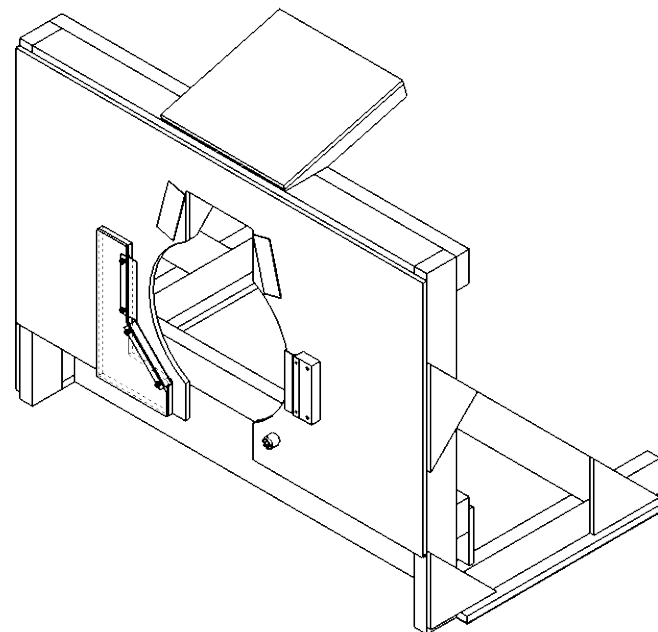

REVISIONS				
ZONE	REV.	DESCRIPTION	DATE	APPROVED
B2, 2-B2, 13-B1, 15-B2	A	Moved materials table to sheet 2. Updated dimensions of TE-19108-16 to more closely match field elements. Added sheet with modification instructions to make initial Rev perform as Rev A intends.	1/30/2019	

Note:
Set up for one side
Mirror Assembly for Half Field for
the opposite side



B

A

PROPRIETARY AND CONFIDENTIAL THE INFORMATION CONTAINED IN THIS DRAWING IS THE SOLE PROPERTY OF FIRST® . ANY REPRODUCTION IN PART OR AS A WHOLE WITHOUT THE WRITTEN PERMISSION OF FIRST® IS PROHIBITED.			UNLESS OTHERWISE SPECIFIED:		NAME	DATE	 
			DIMENSIONS ARE IN INCHES	DRAWN			
			TOLERANCES:	CHECKED			
			FRACTIONAL $\pm 1/16$	ENG APPR.			
			ANGULAR: MACH $\pm 1^\circ$ BEND $\pm 1^\circ$	MFG APPR.			
			TWO PLACE DECIMAL $\pm .01$	Q.A.			TITLE: <h1>Loading Station</h1>
			THREE PLACE DECIMAL $\pm .001$	COMMENTS:			
			INTERPRET GEOMETRIC TOLERANCING PER:				
			MATERIAL				SIZE DWG. NO. REV
	NEXT ASSY	USED ON	FINISH				A TE-19108 A
	APPLICATION		DO NOT SCALE DRAWING				SCALE: 1:16 WEIGHT: SHEET 1 OF 15

B

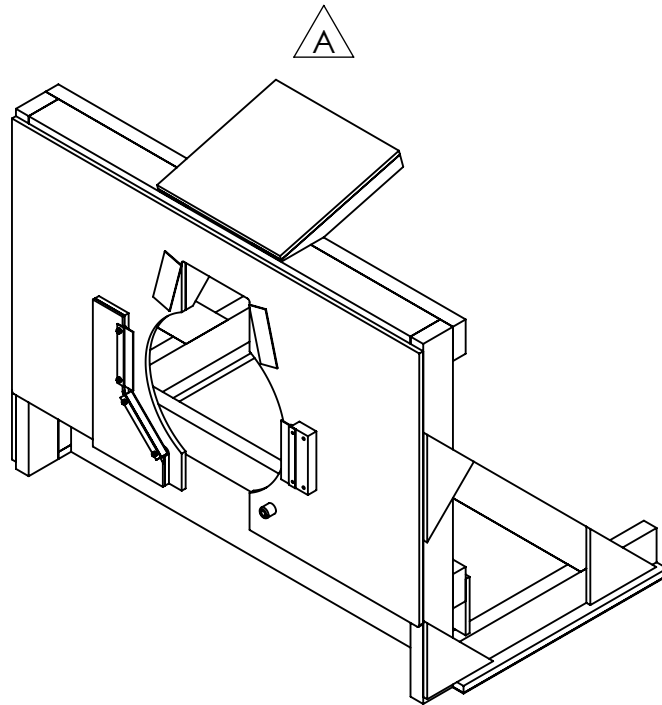

B

Material	QTY
Flat head 10-24 X0.625"	4
15/32"(1/2") A/C or CDX Plywood	1 sheet
1/4" Hardboard	1 (2'x4') sheet
2"x 4"x 8'	5.5
Frost King C35PH	1
McMaster 9540K953	1
Button Head 1/4"-20 x 1.25	1
Nylock 1/4"-20	1
Nylock 10-24	4
Frost King door sweep	1
2" Hook Fastener	48"
2" Vison Tape	11"
1.25" wood screws	~90
2.5" wood screws	~40

A

A

PROPRIETARY AND CONFIDENTIAL
THE INFORMATION CONTAINED IN THIS DRAWING IS THE SOLE PROPERTY OF **FIRST®**. ANY REPRODUCTION IN PART OR AS A WHOLE WITHOUT THE WRITTEN PERMISSION OF **FIRST®** IS PROHIBITED.

		UNLESS OTHERWISE SPECIFIED:
		DIMENSIONS ARE IN INCHES
		TOLERANCES:
		FRACTIONAL $\pm 1/16$
		ANGULAR: MACH $\pm 1^\circ$ BEND $\pm 1^\circ$
		TWO PLACE DECIMAL $\pm .01$
		THREE PLACE DECIMAL $\pm .001$
		INTERPRET GEOMETRIC TOLERANCING PER:
		MATERIAL
NEXT ASSY	USED ON	FINISH
APPLICATION		DO NOT SCALE DRAWING

	NAME	DATE
DRAWN		
CHECKED		
ENG APPR.		
MFG APPR.		
Q.A.		
COMMENTS:		



TITLE:

Loading Station

SIZE	DWG. NO.	REV
A	TE-19108	A
SCALE: 1:16	WEIGHT:	SHEET 2 OF 15

2

1

2

1

Subassembly 1

Subassembly 2

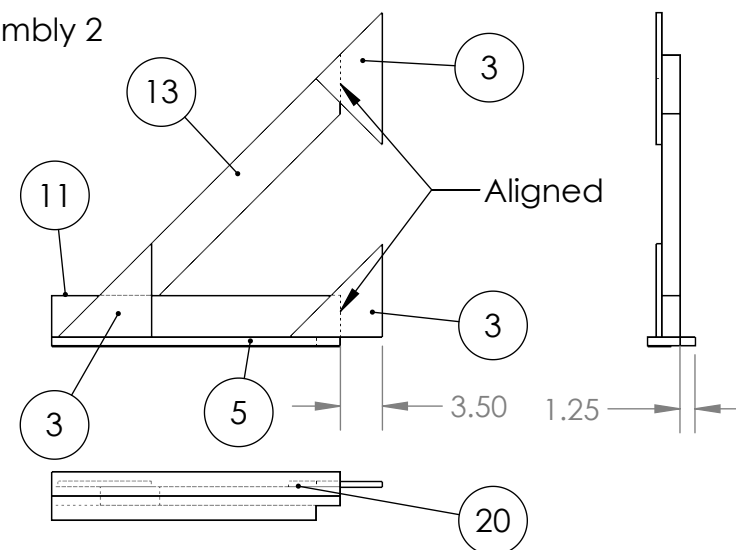
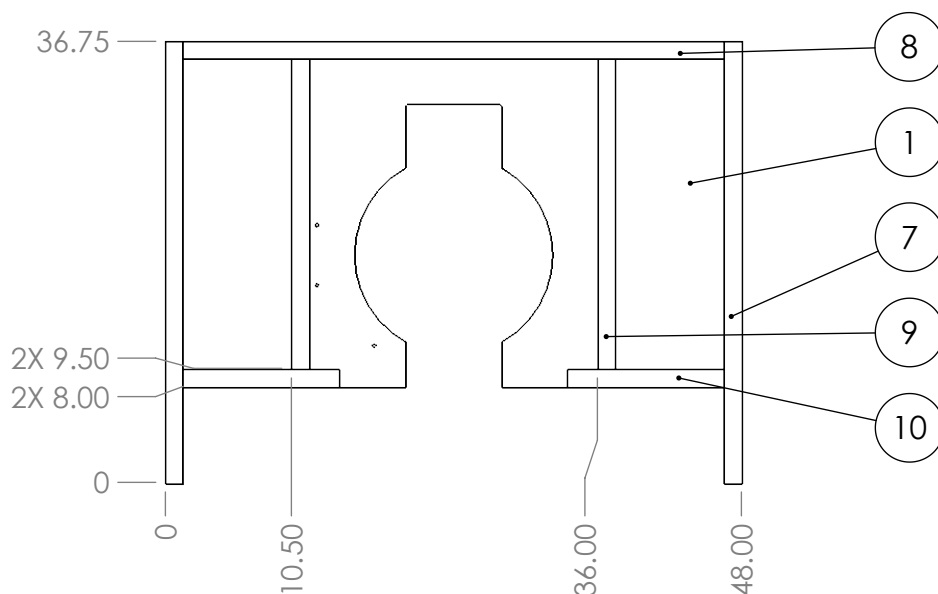

Note:

- Attach 9 10 7 8 together to make a frame. Use 2.5" screws to attach.
- Attach 1 to the frame flush to 7 and 10. Use 1.25" screws.
- Pre-drill as necessary

Note:

- Attach 13 to 11 with 2.5" screws. Reinforce with 3.
- Attach two more 3 as shown using 1.25" screws.
- Attach 20 as shown with 1.25" screws. Apply 20 to bottom.

PROPRIETARY AND CONFIDENTIAL
THE INFORMATION CONTAINED IN THIS DRAWING IS THE SOLE PROPERTY OF FIRST®. Any REPRODUCTION IN PART OR AS A WHOLE WITHOUT THE WRITTEN PERMISSION OF FIRST® IS PROHIBITED.

		UNLESS OTHERWISE SPECIFIED:		NAME	DATE
		DIMENSIONS ARE IN INCHES		DRAWN	
		TOLERANCES:		CHECKED	
		FRACTIONAL $\pm 1/16$		ENG APPR.	
		ANGULAR: MACH $\pm 1^\circ$ BEND $\pm 1^\circ$		MFG APPR.	
		TWO PLACE DECIMAL $\pm .01$		Q.A.	
		THREE PLACE DECIMAL $\pm .001$		COMMENTS:	
		INTERPRET GEOMETRIC TOLERANCING PER:			
		MATERIAL			
		FINISH			
NEXT ASSY	USED ON				
APPLICATION		DO NOT SCALE DRAWING			



FIRST
ROBOTICS
COMPETITION



TITLE:

Loading Station

SIZE

A

DWG. NO.

TE-19108

REV

A

SCALE: 1:16 WEIGHT:

SHEET 3 OF 15

2

1

2

1

B

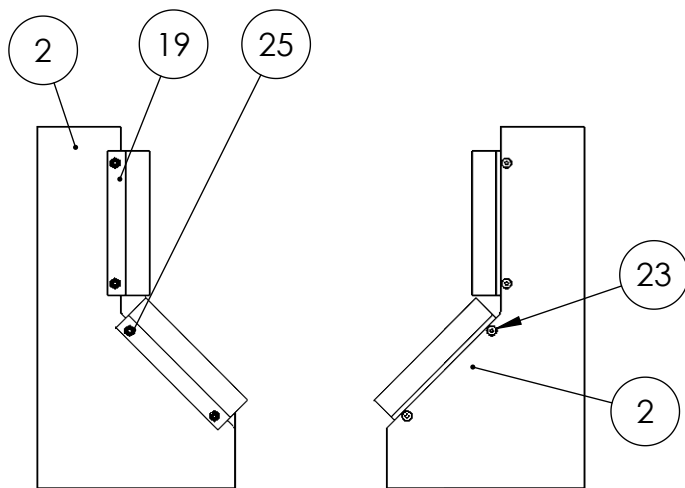

Front

Back

Note:

Attach (19) to (2) with (23) and (25).

Subassembly 3:

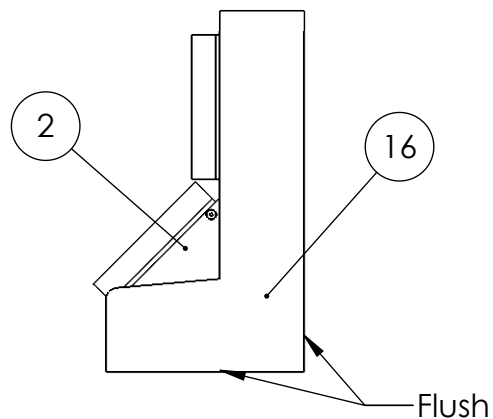

Note:

- Attach (16) to the back of (2) flush on indicated edges.
- Use 1.25" screws, but do not screw in all the way.

Subassembly 4:

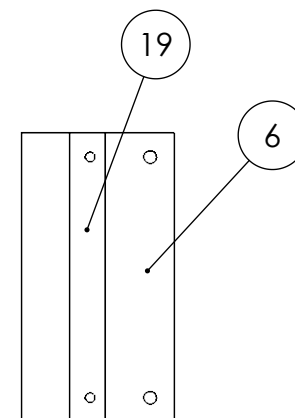

Note:

Attach (19) to (6) with 1.25" screws

B

A

PROPRIETARY AND CONFIDENTIAL

THE INFORMATION CONTAINED IN THIS DRAWING IS THE SOLE PROPERTY OF **FIRST®**. Any REPRODUCTION IN PART OR AS A WHOLE WITHOUT THE WRITTEN PERMISSION OF **FIRST®** IS PROHIBITED.

NEXT ASSY

USED ON

APPLICATION

UNLESS OTHERWISE SPECIFIED:

DIMENSIONS ARE IN INCHES
TOLERANCES:
FRACTIONAL $\pm 1/16$
ANGULAR: MACH $\pm 1^\circ$ BEND $\pm 1^\circ$
TWO PLACE DECIMAL $\pm .01$
THREE PLACE DECIMAL $\pm .001$

INTERPRET GEOMETRIC TOLERANCING PER:

MATERIAL

FINISH

DO NOT SCALE DRAWING

NAME DATE

DRAWN

CHECKED

ENG APPR.

MFG APPR.

Q.A.

COMMENTS:



TITLE:

Loading Station

SIZE

A

DWG. NO.

TE-19108

REV

A

SCALE: 1:16 WEIGHT:

SHEET 4 OF 15

2

1

A

2

1

Subassembly 5:

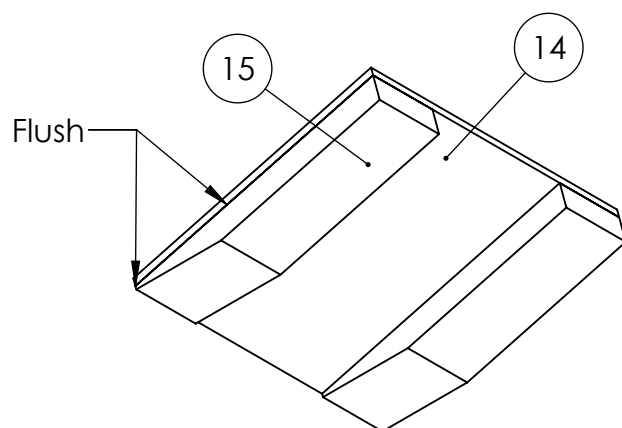

Note:

- Attach (14) to (15) with 1.25" screws.
- Keep flush at indicated edges.

Subassembly 6:

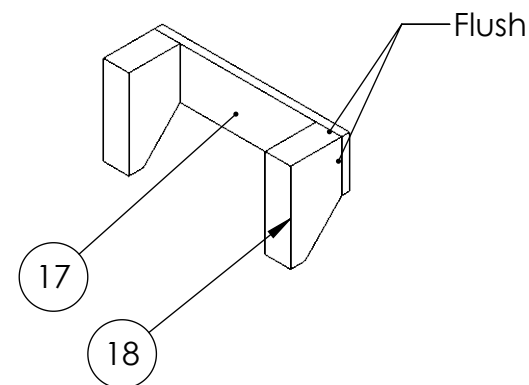

Note:

- Attach (17) to (18) with 1.25" screws
- Keep flush at indicated edges.

A

A

PROPRIETARY AND CONFIDENTIAL
THE INFORMATION CONTAINED IN THIS
DRAWING IS THE SOLE PROPERTY OF
FIRST®. Any REPRODUCTION IN PART
OR AS A WHOLE WITHOUT THE WRITTEN
PERMISSION OF **FIRST®** IS PROHIBITED.

		UNLESS OTHERWISE SPECIFIED:		NAME	DATE
		DIMENSIONS ARE IN INCHES	DRAWN		
		TOLERANCES:	CHECKED		
		FRACTIONAL $\pm 1/16$	ENG APPR.		
		ANGULAR: MACH $\pm 1^\circ$ BEND $\pm 1^\circ$	MFG APPR.		
		TWO PLACE DECIMAL $\pm .01$	Q.A.		
		THREE PLACE DECIMAL $\pm .001$	COMMENTS:		
		INTERPRET GEOMETRIC TOLERANCING PER:			
		MATERIAL			
NEXT ASSY	USED ON	FINISH			
APPLICATION		DO NOT SCALE DRAWING			



**FIRST
ROBOTICS
COMPETITION**

SOLIDWORKS
Modeling Solutions Partner

TITLE:

Loading Station

SIZE	DWG. NO.	REV
A	TE-19108	A
SCALE: 1:16		WEIGHT:
		SHEET 5 OF 15

2

1

Step 8:

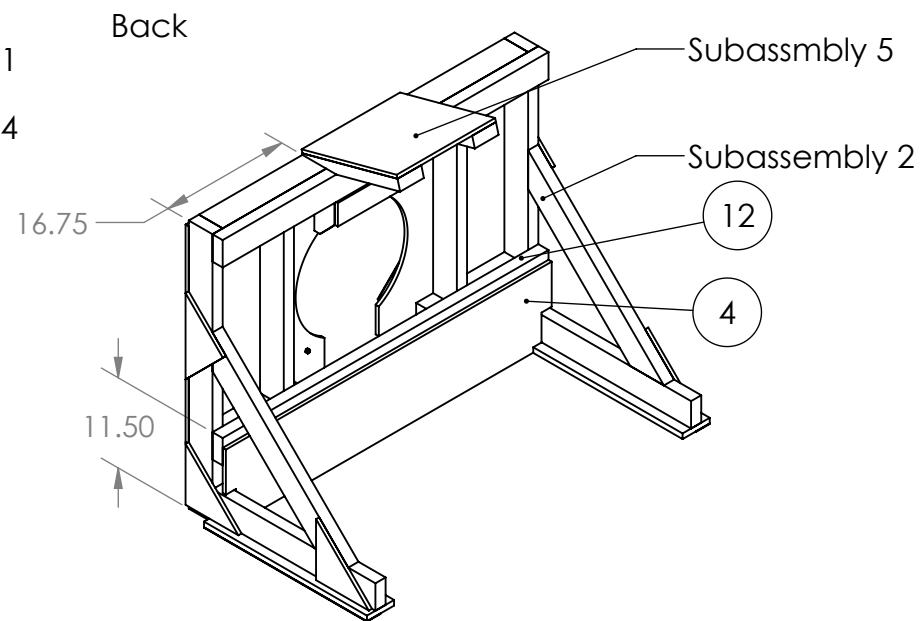
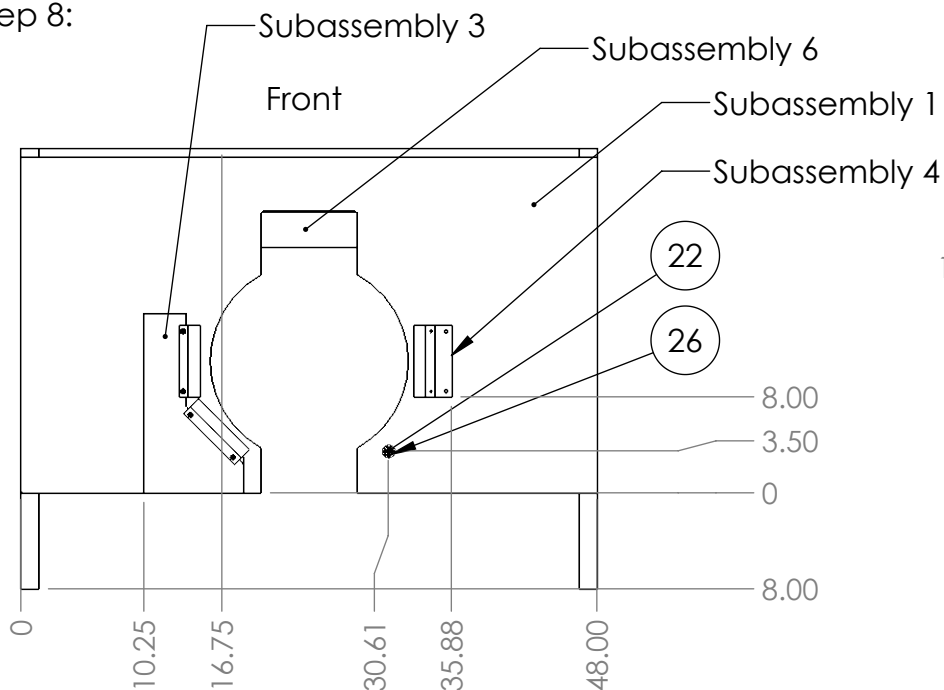

Note:

- Attach Subassembly 3 to Subassembly 1 using 1.25" screws.
- Attach Subassembly 4 to Subassembly 6 using 1.25" screws.
- Attach Subassembly 6 using 2.5" screws. Keep sides and top flush to opening.

Notes:

- Attach Subassembly 2 to the sides of Subassembly 1.
- Attach Subassembly 5 as shown. Use 2.5" screws to attach.
- Attach (12) using 2.5" screws.
- Attach (4) to (12) using 1.25" screws

PROPRIETARY AND CONFIDENTIAL
THE INFORMATION CONTAINED IN THIS DRAWING IS THE SOLE PROPERTY OF FIRST®. Any REPRODUCTION IN PART OR AS A WHOLE WITHOUT THE WRITTEN PERMISSION OF FIRST® IS PROHIBITED.

		UNLESS OTHERWISE SPECIFIED:		NAME	DATE
		DIMENSIONS ARE IN INCHES		DRAWN	
		TOLERANCES:		CHECKED	
		FRACTIONAL $\pm 1/16$		ENG APPR.	
		ANGULAR: MACH $\pm 1^\circ$ BEND $\pm 1^\circ$		MFG APPR.	
		TWO PLACE DECIMAL $\pm .01$		Q.A.	
		THREE PLACE DECIMAL $\pm .001$		COMMENTS:	
		INTERPRET GEOMETRIC TOLERANCING PER:			
		MATERIAL			
		FINISH			
NEXT ASSY	USED ON				
APPLICATION		DO NOT SCALE DRAWING			



FIRST
ROBOTICS
COMPETITION



TITLE:

Loading Station

SIZE

A

DWG. NO.

TE-19108

REV

A

SCALE: 1:16 WEIGHT:

SHEET 6 OF 15

2

1

Step 10:

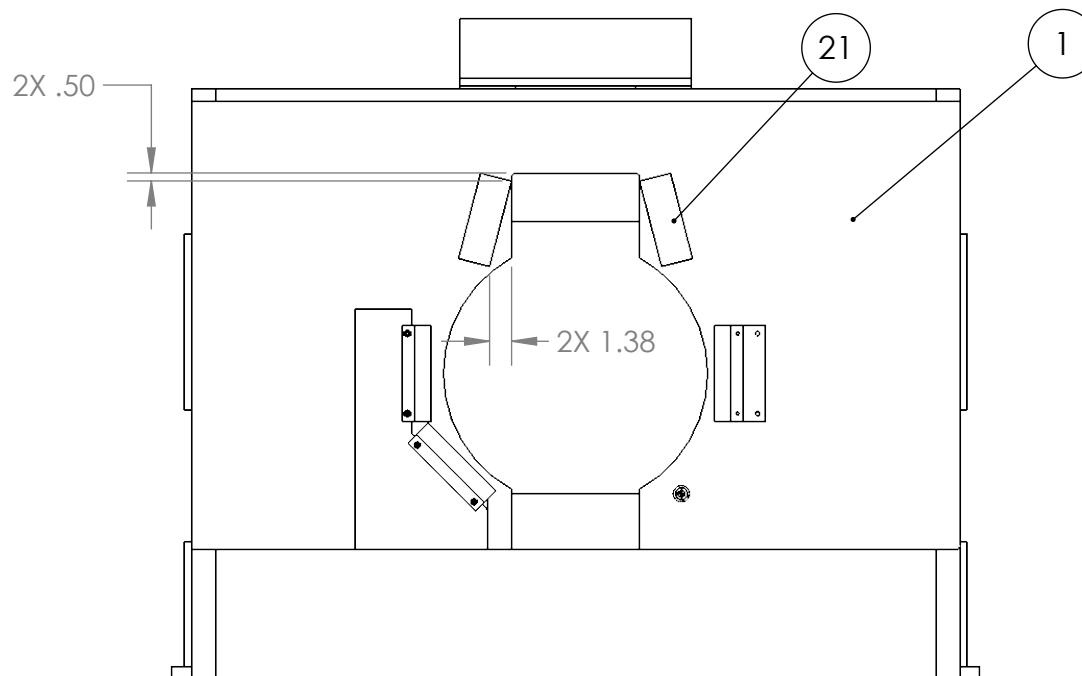

Note:

Attach (21) to (1) as shown.

PROPRIETARY AND CONFIDENTIAL
THE INFORMATION CONTAINED IN THIS
DRAWING IS THE SOLE PROPERTY OF
FIRST®. Any REPRODUCTION IN PART
OR AS A WHOLE WITHOUT THE WRITTEN
PERMISSION OF **FIRST®** IS PROHIBITED.

		UNLESS OTHERWISE SPECIFIED:
		DIMENSIONS ARE IN INCHES
		TOLERANCES:
		FRACTIONAL $\pm 1/16$
		ANGULAR: MACH $\pm 1^\circ$ BEND $\pm 1^\circ$
		TWO PLACE DECIMAL $\pm .01$
		THREE PLACE DECIMAL $\pm .001$
		INTERPRET GEOMETRIC TOLERANCING PER:
		MATERIAL
NEXT ASSY	USED ON	FINISH
APPLICATION		DO NOT SCALE DRAWING

	NAME	DATE
DRAWN		
CHECKED		
ENG APPR.		
MFG APPR.		
Q.A.		
COMMENTS:		



TITLE:
Loading Station

SIZE	DWG. NO.	REV
A	TE-19108	A
SCALE: 1:16		WEIGHT:
		SHEET 7 OF 15

2

1

TE-19108-01

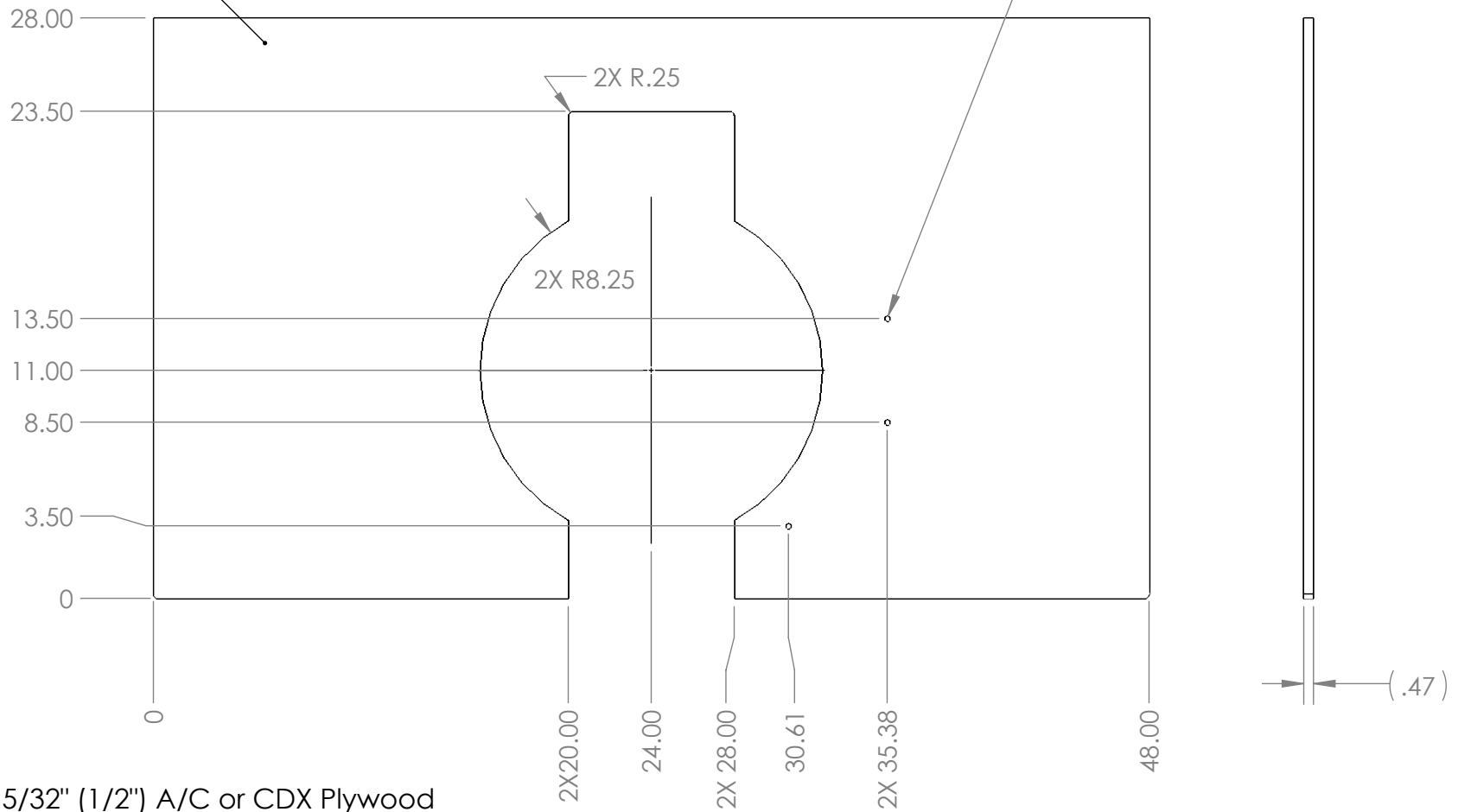

PROPRIETARY AND CONFIDENTIAL
THE INFORMATION CONTAINED IN THIS
DRAWING IS THE SOLE PROPERTY OF
FIRST®. Any REPRODUCTION IN PART
OR AS A WHOLE WITHOUT THE WRITTEN
PERMISSION OF **FIRST®** IS PROHIBITED.

		UNLESS OTHERWISE SPECIFIED:
		DIMENSIONS ARE IN INCHES
		TOLERANCES:
		FRACTIONAL $\pm 1/16$
		ANGULAR: MACH $\pm 1^\circ$ BEND $\pm 1^\circ$
		TWO PLACE DECIMAL $\pm .01$
		THREE PLACE DECIMAL $\pm .001$
		INTERPRET GEOMETRIC TOLERANCING PER:
		MATERIAL
NEXT ASSY	USED ON	FINISH
APPLICATION		DO NOT SCALE DRAWING

	NAME	DATE
DRAWN		
CHECKED		
ENG APPR.		
MFG APPR.		
Q.A.		
COMMENTS:		



TITLE:

Loading Station

SIZE	DWG. NO.	REV
A	TE-19108	A
SCALE: 1:16 WEIGHT:		SHEET 8 OF 15

TE-19108-02

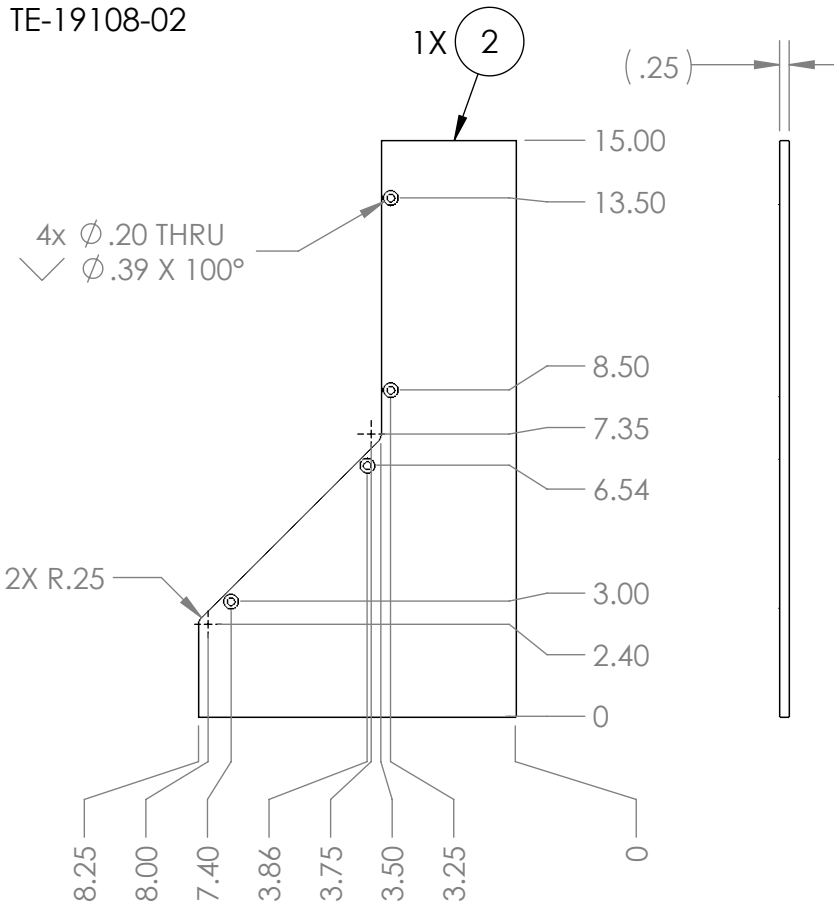

Note:
Material 1/4" Hardboard

TE-19108-03

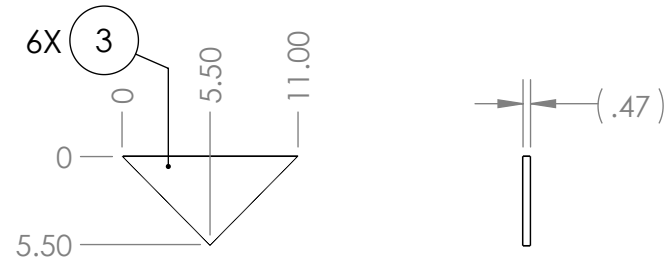

Note:
Material 15/32" (1/2") A/C or CDX Plywood

TE-19108-04

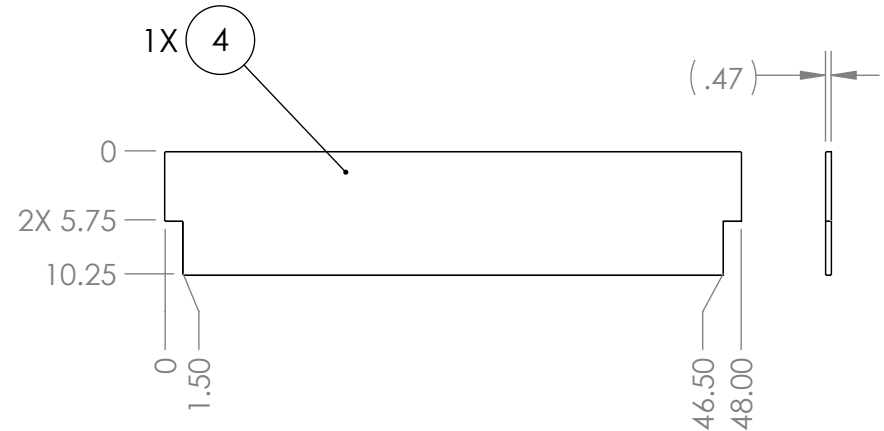

Note:
Material 15/32" (1/2") A/C or CDX Plywood

PROPRIETARY AND CONFIDENTIAL
THE INFORMATION CONTAINED IN THIS DRAWING IS THE SOLE PROPERTY OF FIRST®. Any REPRODUCTION IN PART OR AS A WHOLE WITHOUT THE WRITTEN PERMISSION OF FIRST® IS PROHIBITED.

		UNLESS OTHERWISE SPECIFIED:
		DIMENSIONS ARE IN INCHES
		TOLERANCES:
		FRACTIONAL $\pm 1/16$
		ANGULAR: MACH $\pm 1^\circ$ BEND $\pm 1^\circ$
		TWO PLACE DECIMAL $\pm .01$
		THREE PLACE DECIMAL $\pm .001$
		INTERPRET GEOMETRIC TOLERANCING PER:
		MATERIAL
		FINISH
NEXT ASSY	USED ON	
APPLICATION		DO NOT SCALE DRAWING

	NAME	DATE
DRAWN		
CHECKED		
ENG APPR.		
MFG APPR.		
Q.A.		
COMMENTS:		



TITLE:

Loading Station

SIZE	DWG. NO.	REV
A	TE-19108	A
SCALE: 1:16		WEIGHT:
		SHEET 9 OF 15

2

1

TE-19108-05

TE-19108-06

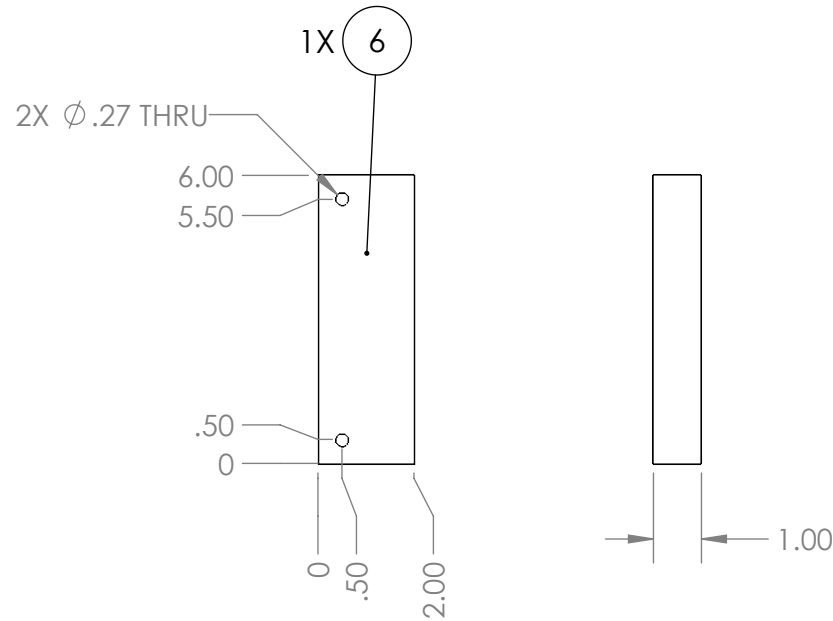
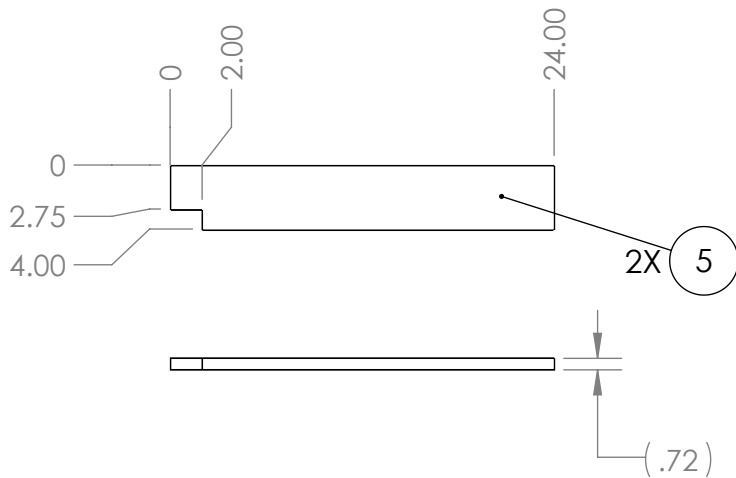

Note:
Material 23/32" (3/4") A/C or CDX Plywood

Notes:
Material 2"x 4" Lumber Pine

PROPRIETARY AND CONFIDENTIAL
THE INFORMATION CONTAINED IN THIS DRAWING IS THE SOLE PROPERTY OF **FIRST®**. Any REPRODUCTION IN PART OR AS A WHOLE WITHOUT THE WRITTEN PERMISSION OF **FIRST®** IS PROHIBITED.

		UNLESS OTHERWISE SPECIFIED:
		DIMENSIONS ARE IN INCHES
		TOLERANCES:
		FRACTIONAL $\pm 1/16$
		ANGULAR: MACH $\pm 1^\circ$ BEND $\pm 1^\circ$
		TWO PLACE DECIMAL $\pm .01$
		THREE PLACE DECIMAL $\pm .001$
		INTERPRET GEOMETRIC TOLERANCING PER:
		MATERIAL
NEXT ASSY	USED ON	FINISH
APPLICATION		DO NOT SCALE DRAWING

	NAME	DATE
DRAWN		
CHECKED		
ENG APPR.		
MFG APPR.		
Q.A.		
COMMENTS:		



TITLE:
Loading Station

SIZE	DWG. NO.	REV
A	TE-19108	A

SCALE: 1:16	WEIGHT:	SHEET 10 OF 15
-------------	---------	----------------

2

1

2

1

TE-19108-07

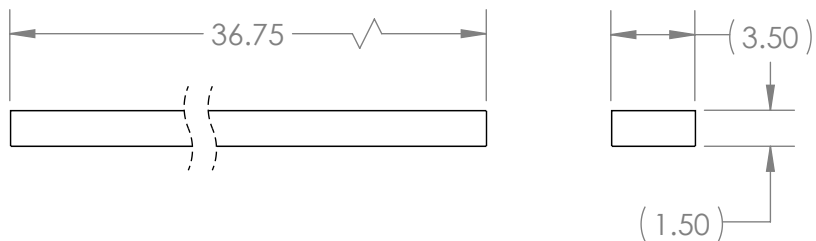

Notes:
Material 2"x 4" Lumber Pine

TE-19108-08

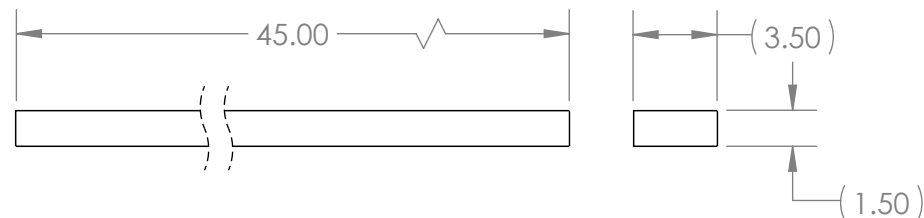

Notes:
Material 2"x 4" Lumber Pine

TE-19108-09

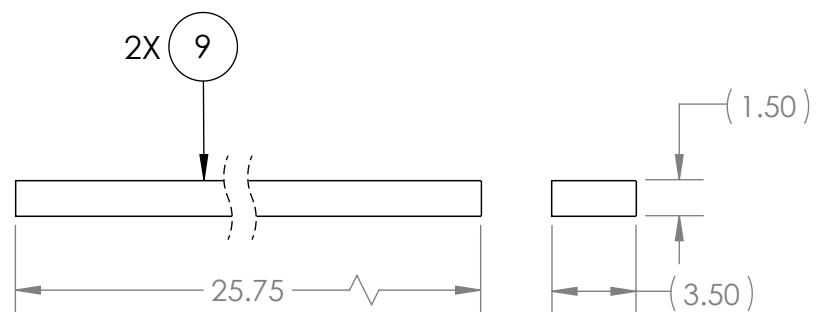

Notes:
Material 2"x 4" Lumber Pine

TE-19108-10

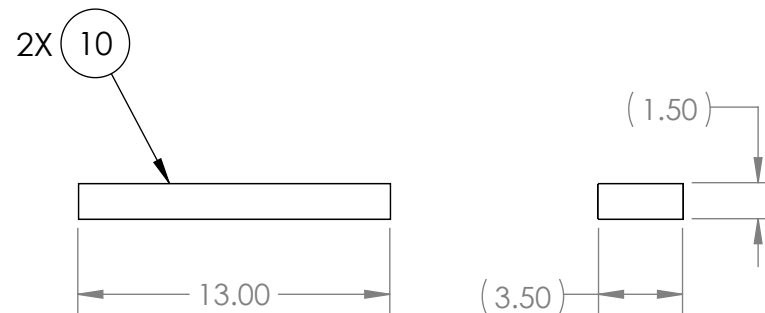

Notes:
Material 2"x 4" Lumber Pine

PROPRIETARY AND CONFIDENTIAL

THE INFORMATION CONTAINED IN THIS DRAWING IS THE SOLE PROPERTY OF **FIRST®**. Any REPRODUCTION IN PART OR AS A WHOLE WITHOUT THE WRITTEN PERMISSION OF **FIRST®** IS PROHIBITED.

NEXT ASSY

USED ON

APPLICATION

UNLESS OTHERWISE SPECIFIED:

DIMENSIONS ARE IN INCHES
TOLERANCES:
FRACTIONAL $\pm 1/16$
ANGULAR: MACH $\pm 1^\circ$ BEND $\pm 1^\circ$
TWO PLACE DECIMAL $\pm .01$
THREE PLACE DECIMAL $\pm .001$

INTERPRET GEOMETRIC
TOLERANCING PER:

MATERIAL

FINISH

DO NOT SCALE DRAWING

NAME DATE

DRAWN

CHECKED

ENG APPR.

MFG APPR.

Q.A.

COMMENTS:



FIRST
ROBOTICS
COMPETITION

SOLIDWORKS
Modeling Solutions Partner

TITLE:

Loading Station

SIZE

A

DWG. NO.

TE-19108

REV

A

SCALE: 1:16 WEIGHT:

SHEET 11 OF 15

2

1

2

1

TE-19108-11

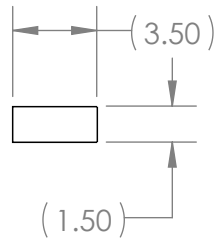
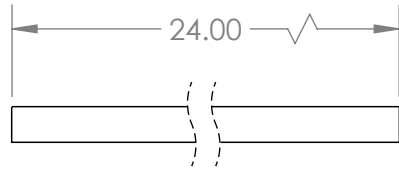

Notes:
Material 2"x 4" Lumber Pine

TE-19108-12

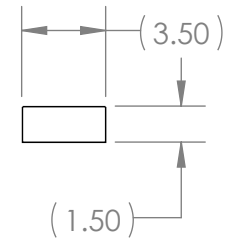
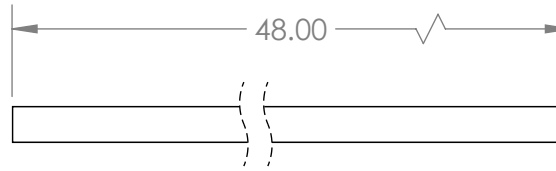

Notes:
Material 2"x 4" Lumber Pine

TE-19108-13

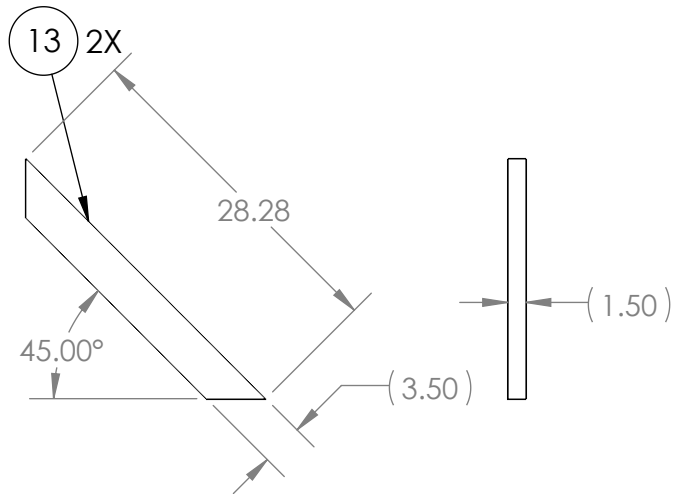

Notes:
Material 2"x 4" Lumber Pine

TE-19108-14

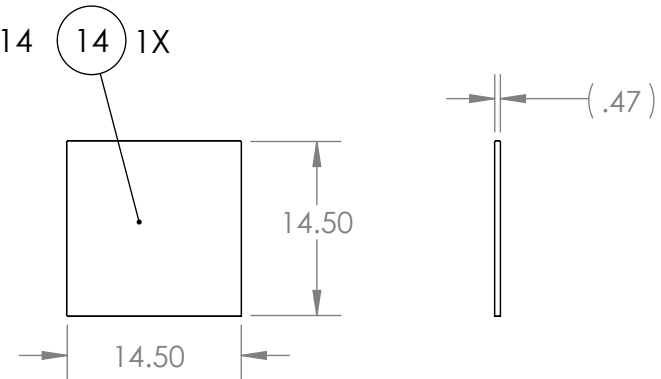

Note:
Material 15/32" (1/2") A/C or CDX Plywood

PROPRIETARY AND CONFIDENTIAL

THE INFORMATION CONTAINED IN THIS DRAWING IS THE SOLE PROPERTY OF FIRST®. Any REPRODUCTION IN PART OR AS A WHOLE WITHOUT THE WRITTEN PERMISSION OF FIRST® IS PROHIBITED.

NEXT ASSY

USED ON

APPLICATION

UNLESS OTHERWISE SPECIFIED:

DIMENSIONS ARE IN INCHES
TOLERANCES:
FRACTIONAL $\pm 1/16$
ANGULAR: MACH $\pm 1^\circ$ BEND $\pm 1^\circ$
TWO PLACE DECIMAL $\pm .01$
THREE PLACE DECIMAL $\pm .001$

INTERPRET GEOMETRIC
TOLERANCING PER:

MATERIAL

FINISH

DO NOT SCALE DRAWING

NAME DATE

DRAWN

CHECKED

ENG APPR.

MFG APPR.

Q.A.

COMMENTS:



TITLE:

Loading Station

SIZE

A

DWG. NO.

TE-19108

REV

A

SCALE: 1:16 WEIGHT:

SHEET 12 OF 15

2

1

B

TE-19108-15

2X (15)

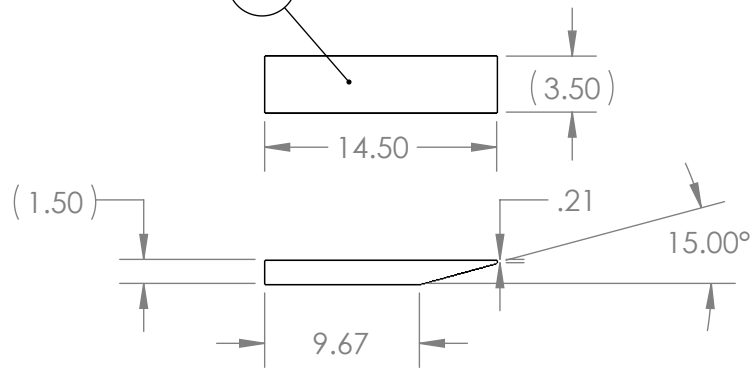

Note:
Material 2"x4" Pine Lumber

TE-19108-16

15.00 1X (16)

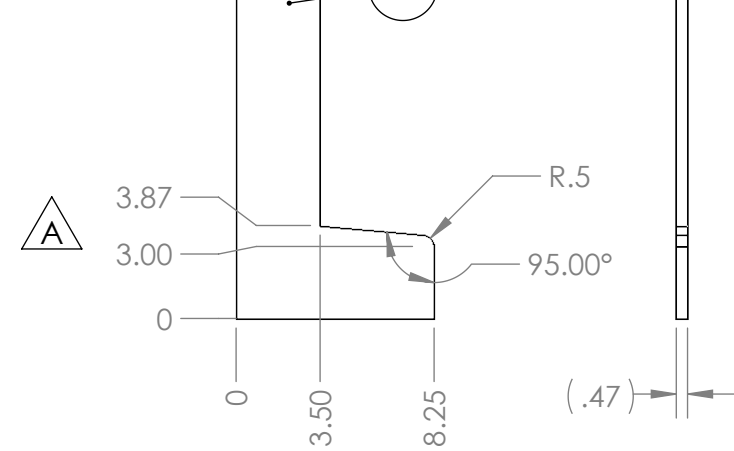

Note:
Material 15/32"(1/2") A/C or CDX Plywood

TE-19108-17

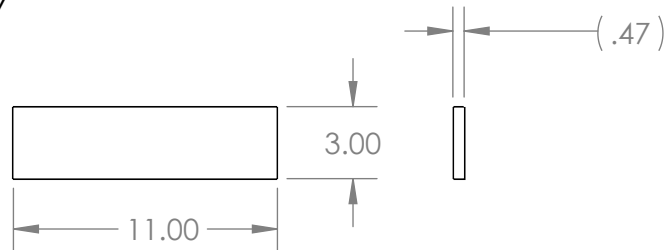

Note:
Material 15/32"(1/2") A/C or CDX Plywood

TE-19108-18

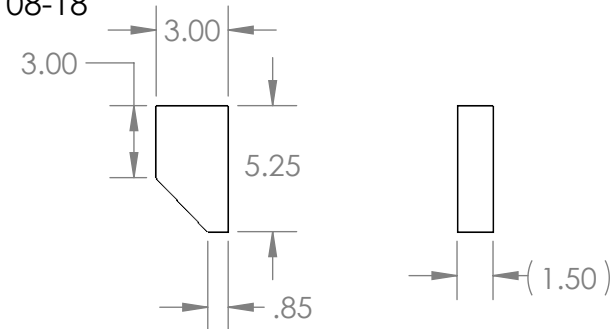

Note:
Material 2"x4" Pine Lumber

PROPRIETARY AND CONFIDENTIAL
THE INFORMATION CONTAINED IN THIS DRAWING IS THE SOLE PROPERTY OF **FIRST®**. Any REPRODUCTION IN PART OR AS A WHOLE WITHOUT THE WRITTEN PERMISSION OF **FIRST®** IS PROHIBITED.

NEXT ASSY

USED ON

APPLICATION

UNLESS OTHERWISE SPECIFIED:

DIMENSIONS ARE IN INCHES
TOLERANCES:
FRACTIONAL $\pm 1/16$
ANGULAR: MACH $\pm 1^\circ$ BEND $\pm 1^\circ$
TWO PLACE DECIMAL $\pm .01$
THREE PLACE DECIMAL $\pm .001$

INTERPRET GEOMETRIC
TOLERANCING PER:

MATERIAL

FINISH

DO NOT SCALE DRAWING

DRAWN

CHECKED

ENG APPR.

MFG APPR.

Q.A.

COMMENTS:

NAME

DATE



FIRST
ROBOTICS
COMPETITION

SOLIDWORKS
Modeling Solutions Partner

TITLE:

Loading Station

SIZE

A

DWG. NO.

TE-19108

REV

A

SCALE: 1:16 WEIGHT:

SHEET 13 OF 15

B

A

2

1

2

1

TE-19108-20

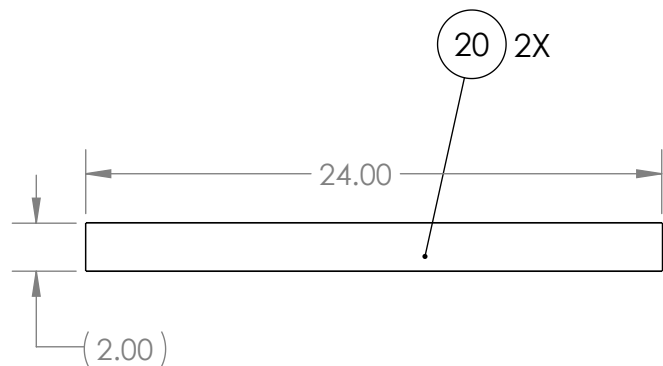

2" Hook Fastener

TE-19108-21

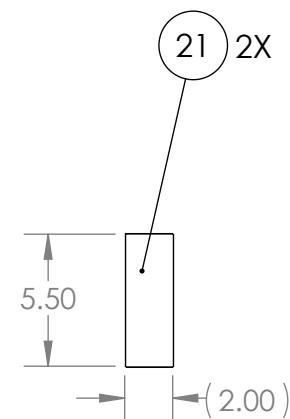

2" Vision Tape

TE-19108-19

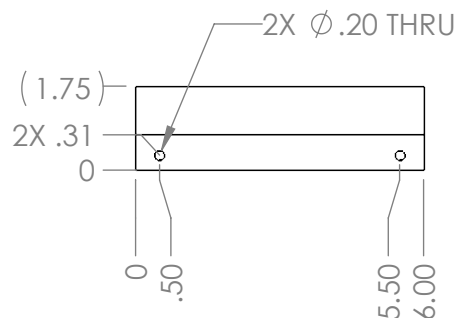

Note:
Material Frost King C35PH

PROPRIETARY AND CONFIDENTIAL
THE INFORMATION CONTAINED IN THIS
DRAWING IS THE SOLE PROPERTY OF
FIRST®. Any REPRODUCTION IN PART
OR AS A WHOLE WITHOUT THE WRITTEN
PERMISSION OF **FIRST®** IS PROHIBITED.

		UNLESS OTHERWISE SPECIFIED:		NAME	DATE
		DIMENSIONS ARE IN INCHES	DRAWN		
		TOLERANCES:	CHECKED		
		FRACTIONAL $\pm 1/16$	ENG APPR.		
		ANGULAR: MACH $\pm 1^\circ$ BEND $\pm 1^\circ$	MFG APPR.		
		TWO PLACE DECIMAL $\pm .01$	Q.A.		
		THREE PLACE DECIMAL $\pm .001$	COMMENTS:		
		INTERPRET GEOMETRIC TOLERANCING PER:			
		MATERIAL			
		FINISH			
NEXT ASSY	USED ON				
APPLICATION		DO NOT SCALE DRAWING			



**FIRST
ROBOTICS
COMPETITION**

SOLIDWORKS
Modeling Solutions Partner

TITLE:

Loading Station

SIZE

A

DWG. NO.

TE-19108

REV

A

SCALE: 1:16 WEIGHT:

SHEET 14 OF 15

2

1

2

1



This page shows the change needed to revise an initial Rev TE-19108 to function as Rev A intends without having to remake TE-19108-16.

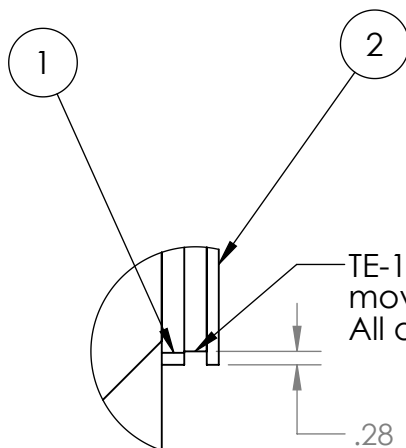
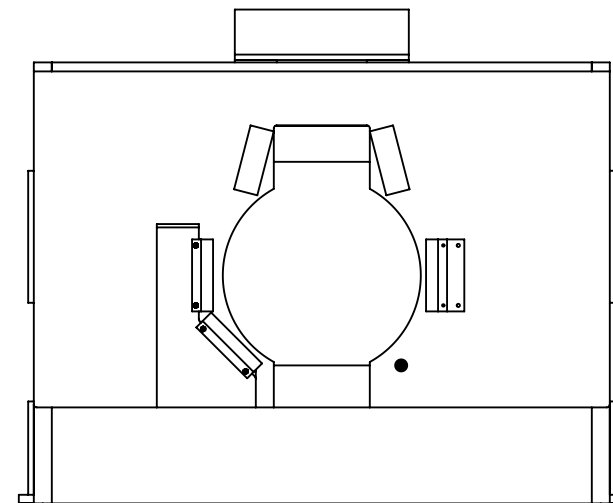
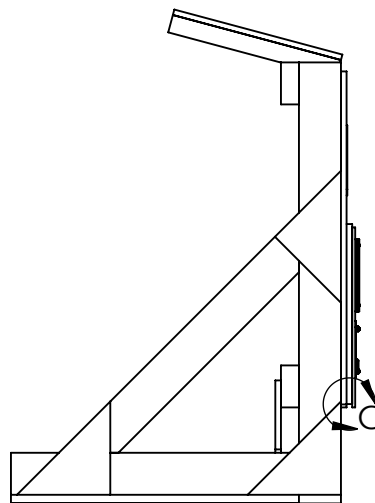

TE-19108-16 initial release version needs to be moved up 0.28" (~9/32") relative to the mating parts. All other alignment stays the same.

DETAIL C
SCALE 1 : 4

PROPRIETARY AND CONFIDENTIAL

THE INFORMATION CONTAINED IN THIS DRAWING IS THE SOLE PROPERTY OF **FIRST®**. ANY REPRODUCTION IN PART OR AS A WHOLE WITHOUT THE WRITTEN PERMISSION OF **FIRST®** IS PROHIBITED.

		UNLESS OTHERWISE SPECIFIED:		NAME	DATE
		DIMENSIONS ARE IN INCHES	DRAWN		
		TOLERANCES:	CHECKED		
		FRACTIONAL $\pm 1/16$	ENG APPR.		
		ANGULAR: MACH $\pm 1^\circ$ BEND $\pm 1^\circ$	MFG APPR.		
		TWO PLACE DECIMAL $\pm .01$	Q.A.		
		THREE PLACE DECIMAL $\pm .001$	COMMENTS:		
		INTERPRET GEOMETRIC TOLERANCING PER:			
		MATERIAL			
		FINISH			
NEXT ASSY	USED ON				
APPLICATION		DO NOT SCALE DRAWING			



**FIRST
ROBOTICS
COMPETITION**



Modeling Solutions Partner

TITLE:

Loading Station

SIZE	DWG. NO.	REV
A	TE-19108	A

SCALE: 1:16 WEIGHT: SHEET 15 OF 15

2

1

2

1

ITEM NO.	PART NUMBER	QTY.
1	TE-19113-01	1
2	TE-19113-02	2
3	TE-19113-03	1
4	TE-19113-04	6
5	TE-19113-05	2
6	TE-19113-06	1
7	TE-19113-07	4
8	TE-19113-08	4
9	TE-19113-09	4
10	TE-19113-10	1
11	TE-19113-11	6
12	TE-19113-12	12
13	TE-19113-13	12
14	TE-19113-15	6
15	TE-19113-16	1
16	TE-19113-17	3
17	flat_phil_.25_20_1.75	36

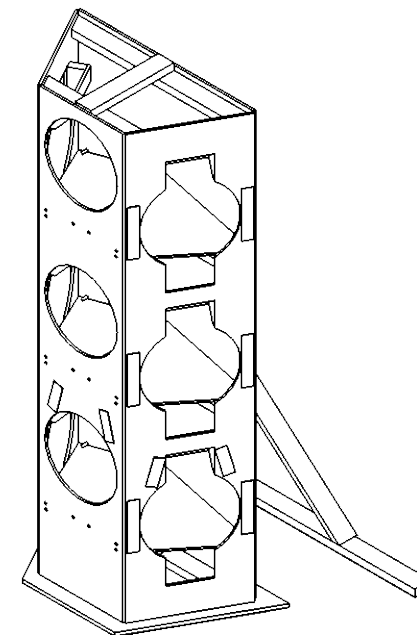

Material	QTY
23/32" (4/3") A/C or CDX Plywood	0.25 sheets
15/32" (1/2") A/C or CDX Plywood	3 sheets
2"x4"x8'	4
Flat Head 1/4"-20 x1.75	18
2" Hook Fastener	267"
2" Vison Tape	33"
1.25" screws	~60
2.5" screws	~100

<p>PROPRIETARY AND CONFIDENTIAL</p> <p>THE INFORMATION CONTAINED IN THIS DRAWING IS THE SOLE PROPERTY OF FIRST®. ANY REPRODUCTION IN PART OR AS A WHOLE WITHOUT THE WRITTEN PERMISSION OF FIRST® IS PROHIBITED.</p>		<p>UNLESS OTHERWISE SPECIFIED:</p> <p>DIMENSIONS ARE IN INCHES</p> <p>TOLERANCES:</p> <p>FRACTIONAL $\pm 1/16$</p> <p>ANGULAR: MACH $\pm 1^\circ$ BEND $\pm 1^\circ$</p> <p>TWO PLACE DECIMAL $\pm .01$</p> <p>THREE PLACE DECIMAL $\pm .001$</p>		DRAWN		NAME	DATE	<p>FIRST ROBOTICS COMPETITION</p> <p>SOLIDWORKS</p> <p>Modeling Solutions Partner</p>	
				CHECKED					
				ENG APPR.					
				MFG APPR.					
				Q.A.					
NEXT ASSY		USED ON		MATERIAL		COMMENTS:		<p>TITLE:</p> <p>Full Rocket</p>	
APPLICATION		DO NOT SCALE DRAWING		SIZE		DWG. NO.			REV
				SCALE: 1:32		WEIGHT:			SHEET 1 OF 11

2

1

2

1

Subassembly 1: QTY 4

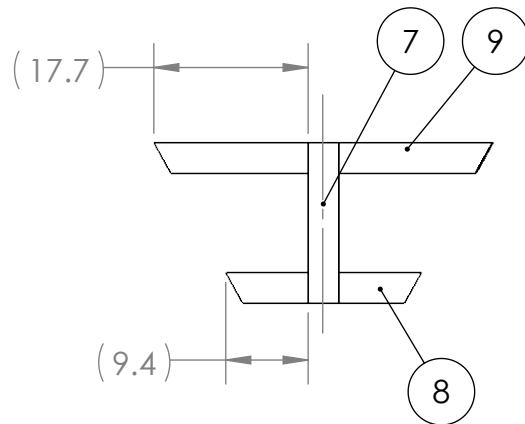

Notes:

- Attach (7) to (8) and (9).
- (7) is centered on top of (8) and (9).
- Pre-drill and attach items with 2.5" screws.

Subassembly 2: QTY 6

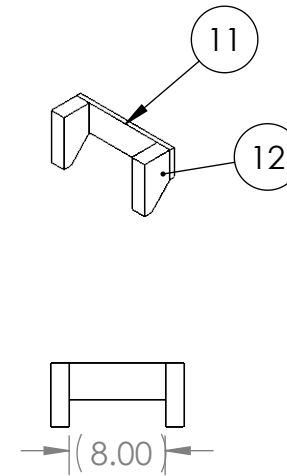

Note:

- Attach (11) to (12) 2X.
- (12) should be flush to top edge and side faces of (11).
- Pre drill and attach using 1.25" screws

PROPRIETARY AND CONFIDENTIAL
THE INFORMATION CONTAINED IN THIS DRAWING IS THE SOLE PROPERTY OF **FIRST®**. Any REPRODUCTION IN PART OR AS A WHOLE WITHOUT THE WRITTEN PERMISSION OF **FIRST®** IS PROHIBITED.

		UNLESS OTHERWISE SPECIFIED:		NAME	DATE
		DIMENSIONS ARE IN INCHES	DRAWN		
		TOLERANCES:	CHECKED		
		FRACTIONAL $\pm 1/16$	ENG APPR.		
		ANGULAR: MACH $\pm 1^\circ$ BEND $\pm 1^\circ$	MFG APPR.		
		TWO PLACE DECIMAL $\pm .01$	Q.A.		
		THREE PLACE DECIMAL $\pm .001$	COMMENTS:		
		INTERPRET GEOMETRIC TOLERANCING PER:			
		MATERIAL			
NEXT ASSY	USED ON	FINISH			
APPLICATION		DO NOT SCALE DRAWING			



FIRST
ROBOTICS
COMPETITION

SOLIDWORKS
Modeling Solutions Partner

TITLE:

Full Rocket

SIZE	DWG. NO.	REV
A	TE-19113	
SCALE: 1:32		WEIGHT:
		SHEET 2 OF 11

2

1

2

1

Subassembly 3:

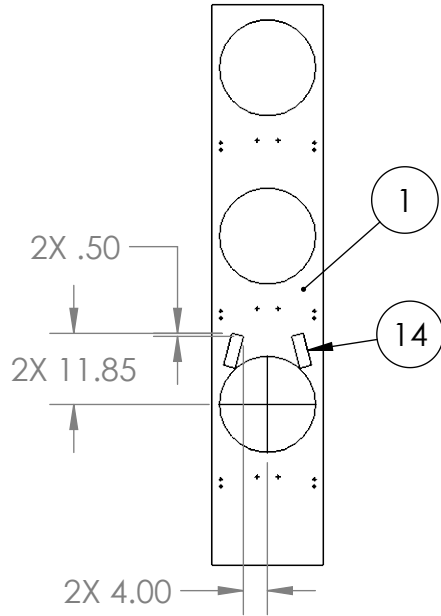

Note:

Attach (14)x2 to (1).

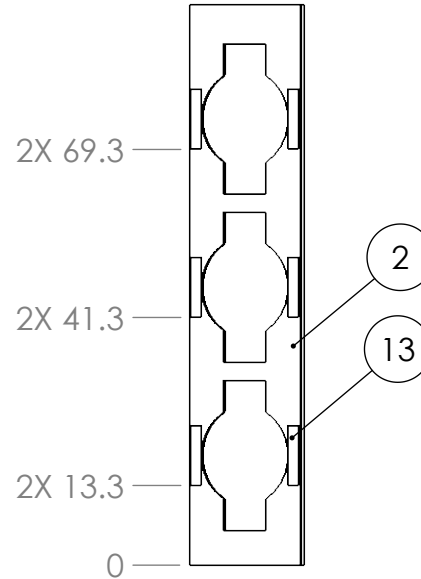
Subassembly 4:
Qty. 2

Note:

- Attach (13) x6 to (2). (13) should be tangent to opening.
- Attach Subassembly 2 (qty.3) to (2). It should be flush to the top opening edges.
- Use 1.25" or 2.5" screws to attach items.

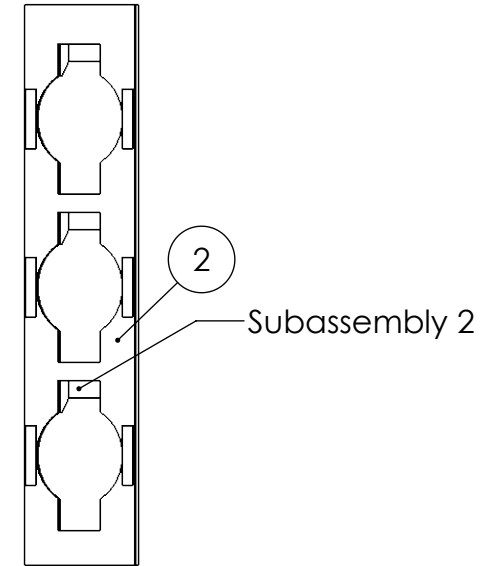
**PROPRIETARY AND CONFIDENTIAL**

THE INFORMATION CONTAINED IN THIS DRAWING IS THE SOLE PROPERTY OF FIRST®. Any REPRODUCTION IN PART OR AS A WHOLE WITHOUT THE WRITTEN PERMISSION OF FIRST® IS PROHIBITED.

NEXT ASSY

USED ON

APPLICATION

UNLESS OTHERWISE SPECIFIED:

DIMENSIONS ARE IN INCHES
TOLERANCES:
FRACTIONAL $\pm 1/16$
ANGULAR: MACH $\pm 1^\circ$ BEND $\pm 1^\circ$
TWO PLACE DECIMAL $\pm .01$
THREE PLACE DECIMAL $\pm .001$

INTERPRET GEOMETRIC
TOLERANCING PER:

MATERIAL

FINISH

DO NOT SCALE DRAWING

NAME DATE

DRAWN

CHECKED

ENG APPR.

MFG APPR.

Q.A.

COMMENTS:



TITLE:

Full Rocket

SIZE

DWG. NO.

REV

A

TE-19113

SCALE: 1:32 WEIGHT:

SHEET 3 OF 11

2

1

Subassembly 5:

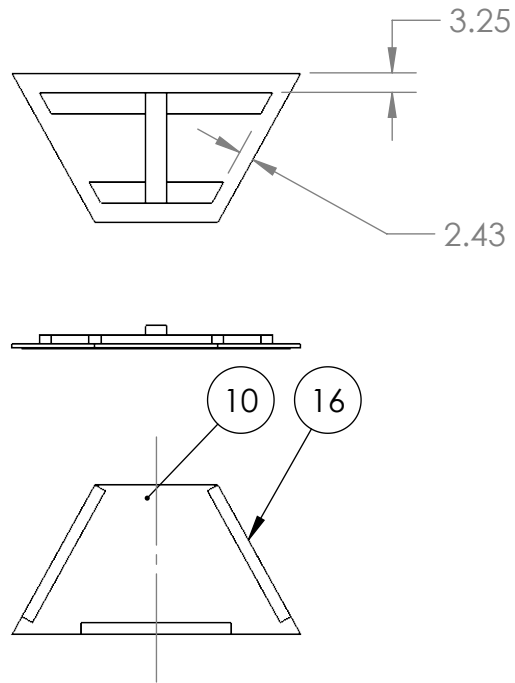

Note:

- Attach 16 to 10 as shown.
- Attach Subassembly 1 using 1.25" screws.

Step 8:

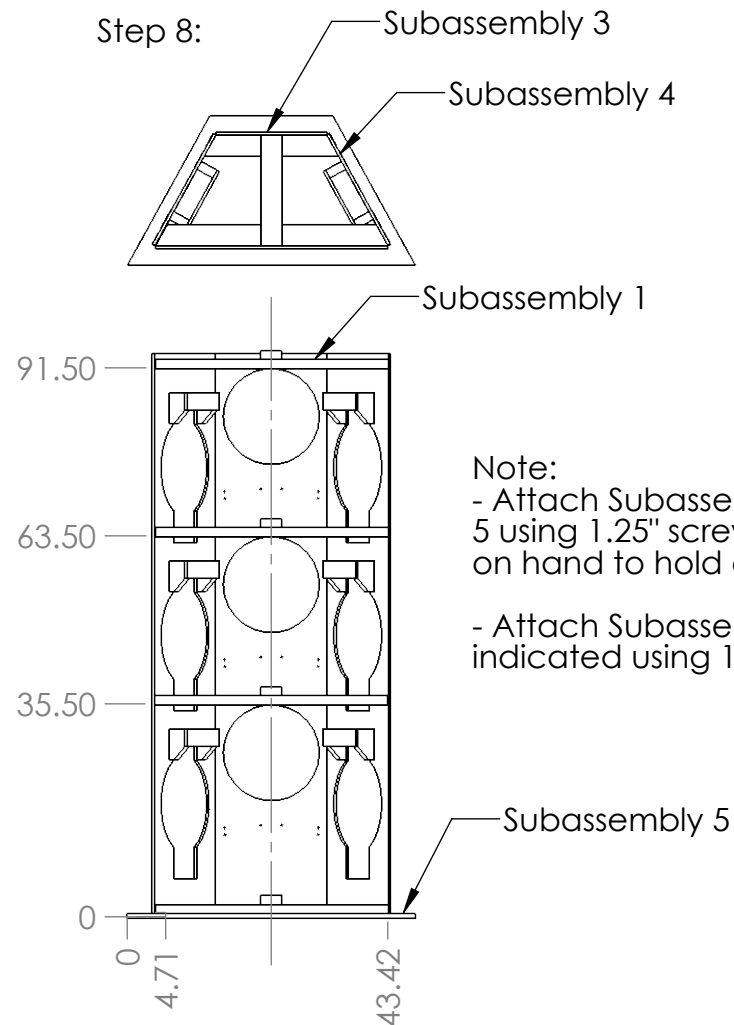

Note:

- Attach Subassembly 3 and 4 to Subassembly 5 using 1.25" screws. Have additional people on hand to hold components in place.
- Attach Subassembly 1 at the locations indicated using 1.25" screws.

PROPRIETARY AND CONFIDENTIAL
THE INFORMATION CONTAINED IN THIS DRAWING IS THE SOLE PROPERTY OF **FIRST®**. Any REPRODUCTION IN PART OR AS A WHOLE WITHOUT THE WRITTEN PERMISSION OF **FIRST®** IS PROHIBITED.

		UNLESS OTHERWISE SPECIFIED:
		DIMENSIONS ARE IN INCHES
		TOLERANCES:
		FRACTIONAL $\pm 1/16$
		ANGULAR: MACH $\pm 1^\circ$ BEND $\pm 1^\circ$
		TWO PLACE DECIMAL $\pm .01$
		THREE PLACE DECIMAL $\pm .001$
		INTERPRET GEOMETRIC TOLERANCING PER:
		MATERIAL
NEXT ASSY	USED ON	FINISH
APPLICATION		DO NOT SCALE DRAWING

	NAME	DATE
DRAWN		
CHECKED		
ENG APPR.		
MFG APPR.		
Q.A.		
COMMENTS:		



TITLE:

Full Rocket

SIZE	DWG. NO.	REV
A	TE-19113	
SCALE: 1:32		WEIGHT:
		SHEET 4 OF 11

Subassembly 6:

Step 10:

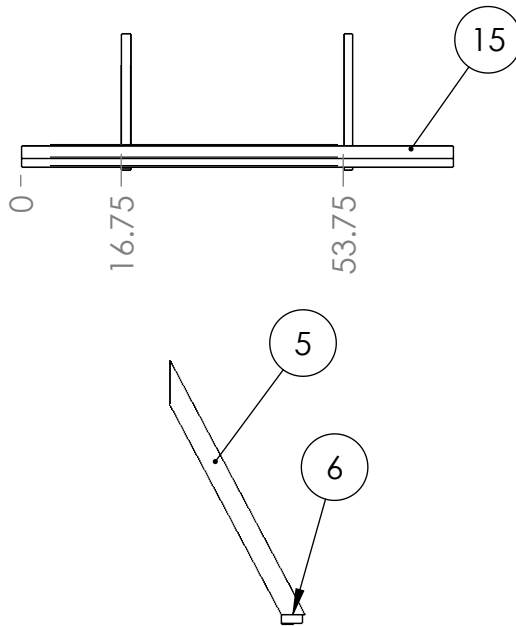

Notes:

- Attach (5) to (6) at the two locations indicated. Pre-drill and use 2.5" screws.
- Attach (15) to (6)

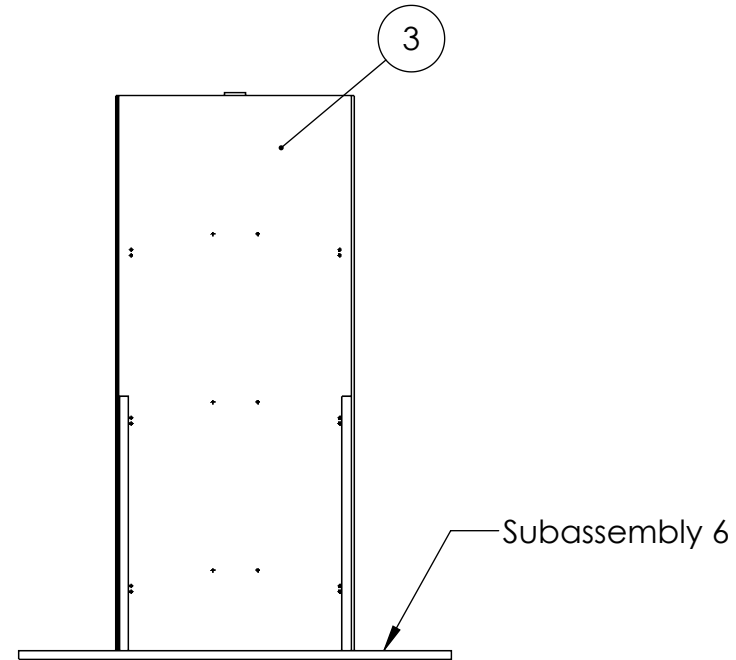

Note:

- Attach (3) to Step 8 pre drill 2.5" screws
 - Attach Step 9 to (3) pre drill and 2.5" screw
- Step 9 sits flush to floor

PROPRIETARY AND CONFIDENTIAL
THE INFORMATION CONTAINED IN THIS DRAWING IS THE SOLE PROPERTY OF **FIRST®**. Any REPRODUCTION IN PART OR AS A WHOLE WITHOUT THE WRITTEN PERMISSION OF **FIRST®** IS PROHIBITED.

		UNLESS OTHERWISE SPECIFIED:
		DIMENSIONS ARE IN INCHES
		TOLERANCES:
		FRACTIONAL $\pm 1/16$
		ANGULAR: MACH $\pm 1^\circ$ BEND $\pm 1^\circ$
		TWO PLACE DECIMAL $\pm .01$
		THREE PLACE DECIMAL $\pm .001$
		INTERPRET GEOMETRIC TOLERANCING PER:
		MATERIAL
NEXT ASSY	USED ON	FINISH
APPLICATION		DO NOT SCALE DRAWING

	NAME	DATE
DRAWN		
CHECKED		
ENG APPR.		
MFG APPR.		
Q.A.		
COMMENTS:		



TITLE:

Full Rocket

SIZE	DWG. NO.	REV
A	TE-19113	
SCALE: 1:32		WEIGHT:
SHEET 5 OF 11		

B

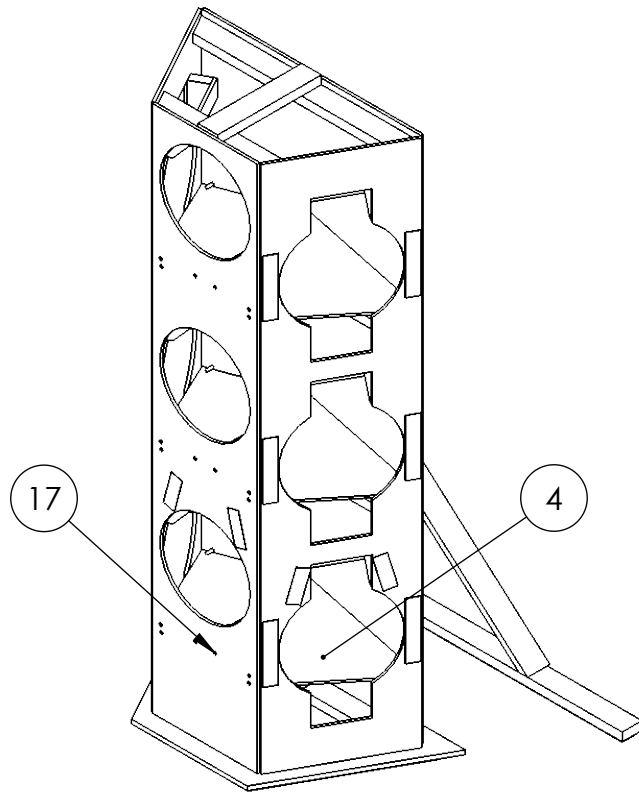

Note:

- Insert (17) x36 into all countersunk holes
- Lay (4) onto (17). One of the (17) will be on top of (4)

1

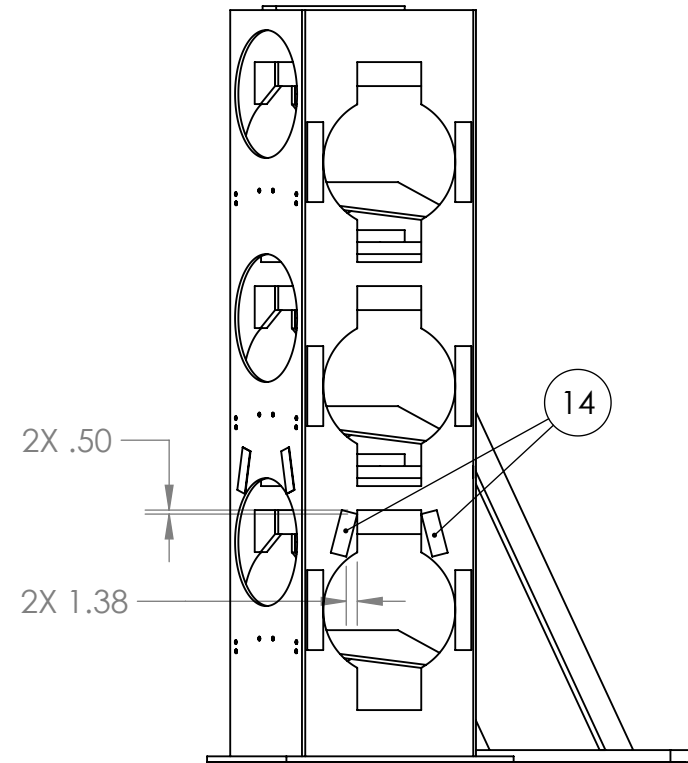

Note:

- Attach (14) 2X as shown. Repeat on other side.

A

PROPRIETARY AND CONFIDENTIAL
THE INFORMATION CONTAINED IN THIS
DRAWING IS THE SOLE PROPERTY OF
FIRST®. Any REPRODUCTION IN PART
OR AS A WHOLE WITHOUT THE WRITTEN
PERMISSION OF **FIRST®** IS PROHIBITED.

		UNLESS OTHERWISE SPECIFIED:
		DIMENSIONS ARE IN INCHES
		TOLERANCES:
		FRACTIONAL $\pm 1/16$
		ANGULAR: MACH $\pm 1^\circ$ BEND $\pm 1^\circ$
		TWO PLACE DECIMAL $\pm .01$
		THREE PLACE DECIMAL $\pm .001$
		INTERPRET GEOMETRIC TOLERANCING PER:
		MATERIAL
NEXT ASSY	USED ON	FINISH
APPLICATION		DO NOT SCALE DRAWING

	NAME	DATE
DRAWN		
CHECKED		
ENG APPR.		
MFG APPR.		
Q.A.		
COMMENTS:		



TITLE:

Full Rocket

SIZE	DWG. NO.	REV
A	TE-19113	
SCALE: 1:32 WEIGHT:		SHEET 6 OF 11

2

1

B

A

B

TE-19113-01

1X (1)

(.47)

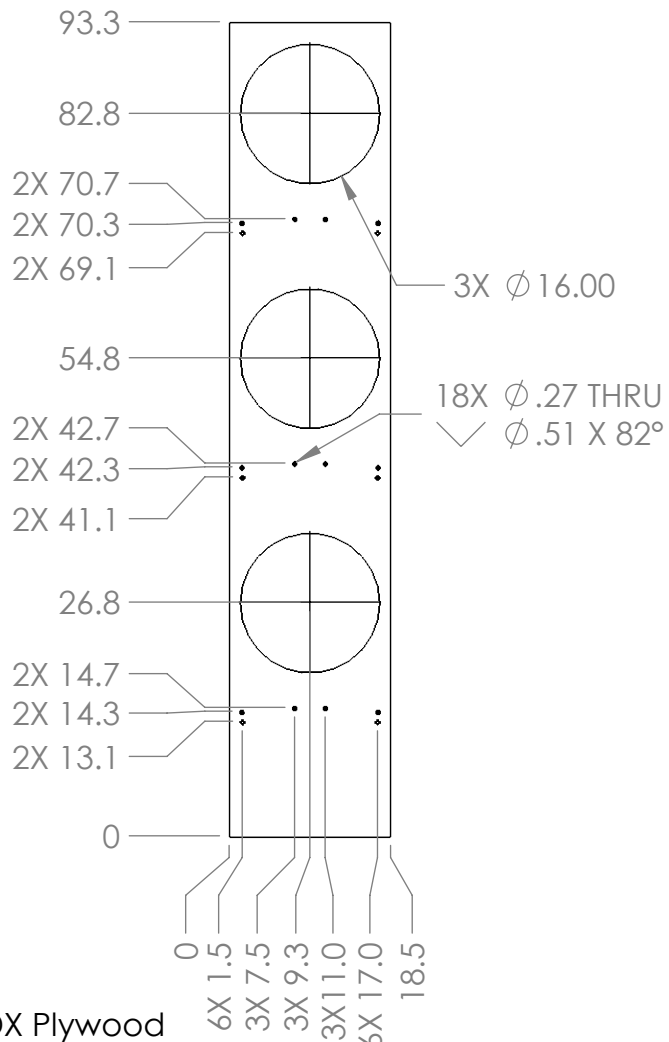

Note:
15/32" A/C or CDX Plywood

TE-19113-02

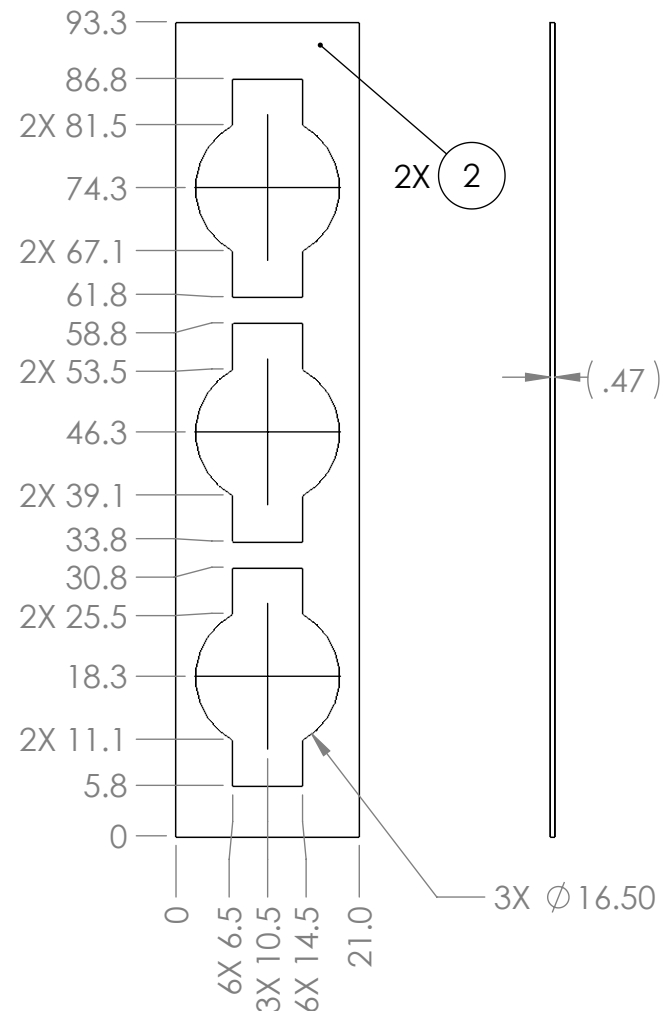

Note:
15/32" A/C or CDX Plywood

B

A

A

PROPRIETARY AND CONFIDENTIAL
THE INFORMATION CONTAINED IN THIS DRAWING IS THE SOLE PROPERTY OF **FIRST®**. Any REPRODUCTION IN PART OR AS A WHOLE WITHOUT THE WRITTEN PERMISSION OF **FIRST®** IS PROHIBITED.

		UNLESS OTHERWISE SPECIFIED:
		DIMENSIONS ARE IN INCHES
		TOLERANCES:
		FRACTIONAL ±1/16
		ANGULAR: MACH ±1° BEND ±1°
		TWO PLACE DECIMAL ±.01
		THREE PLACE DECIMAL ±.001
		INTERPRET GEOMETRIC TOLERANCING PER:
		MATERIAL
		FINISH
NEXT ASSY	USED ON	
APPLICATION		DO NOT SCALE DRAWING

DRAWN	NAME	DATE
CHECKED		
ENG APPR.		
MFG APPR.		
Q.A.		
COMMENTS:		



TITLE: Full Rocket		
SIZE A	DWG. NO. TE-19113	REV
SCALE: 1:32 WEIGHT:		SHEET 7 OF 11

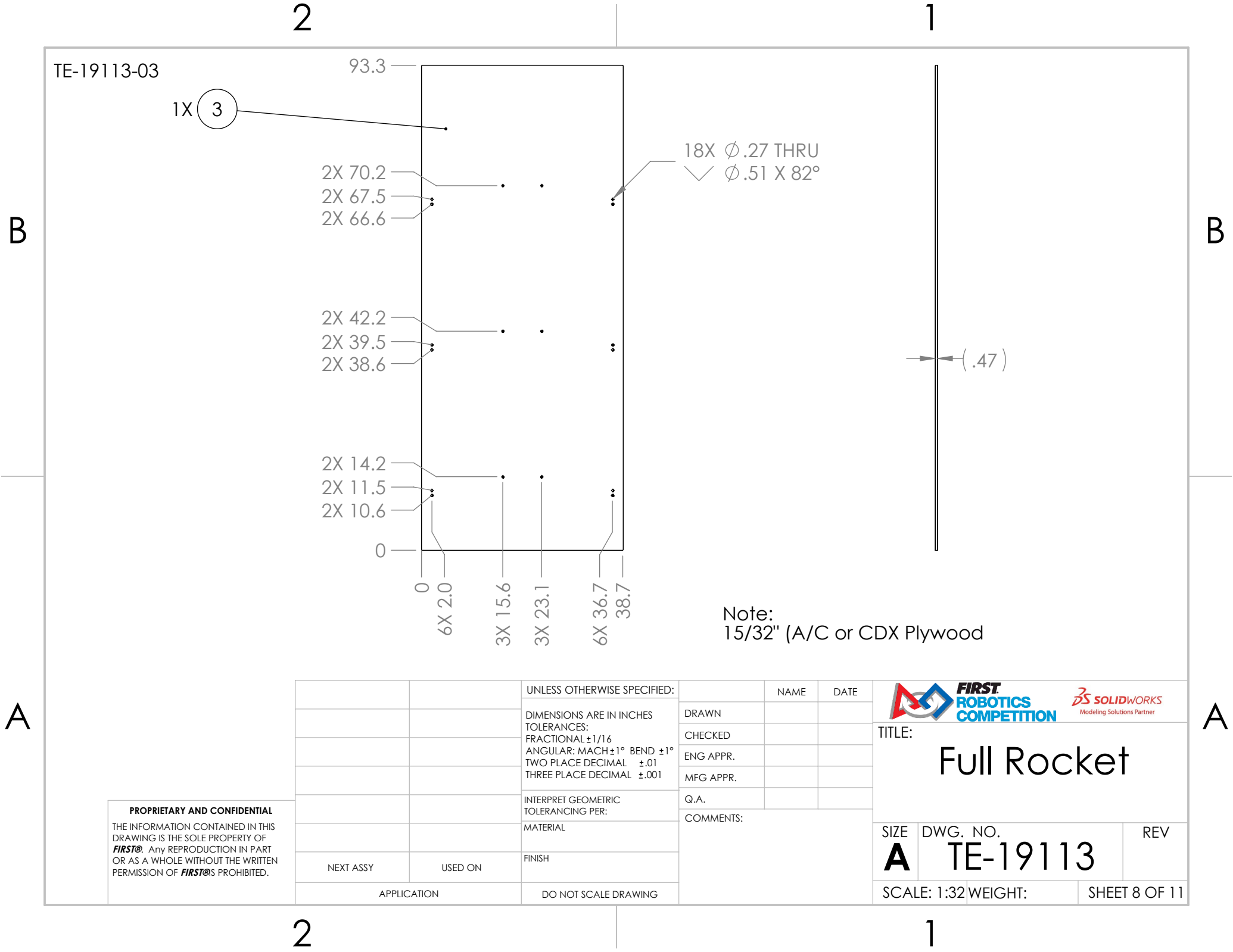

A

A

PROPRIETARY AND CONFIDENTIAL
THE INFORMATION CONTAINED IN THIS DRAWING IS THE SOLE PROPERTY OF **FIRST®**. Any REPRODUCTION IN PART OR AS A WHOLE WITHOUT THE WRITTEN PERMISSION OF **FIRST®** IS PROHIBITED.

		UNLESS OTHERWISE SPECIFIED:
		DIMENSIONS ARE IN INCHES
		TOLERANCES:
		FRACTIONAL $\pm 1/16$
		ANGULAR: MACH $\pm 1^\circ$ BEND $\pm 1^\circ$
		TWO PLACE DECIMAL $\pm .01$
		THREE PLACE DECIMAL $\pm .001$
		INTERPRET GEOMETRIC TOLERANCING PER:
		MATERIAL
NEXT ASSY	USED ON	FINISH
APPLICATION		DO NOT SCALE DRAWING

	NAME	DATE
DRAWN		
CHECKED		
ENG APPR.		
MFG APPR.		
Q.A.		
COMMENTS:		



TITLE: Full Rocket		
SIZE A	DWG. NO. TE-19113	REV
SCALE: 1:32		WEIGHT:
SHEET 8 OF 11		

2

1

TE-19113-04

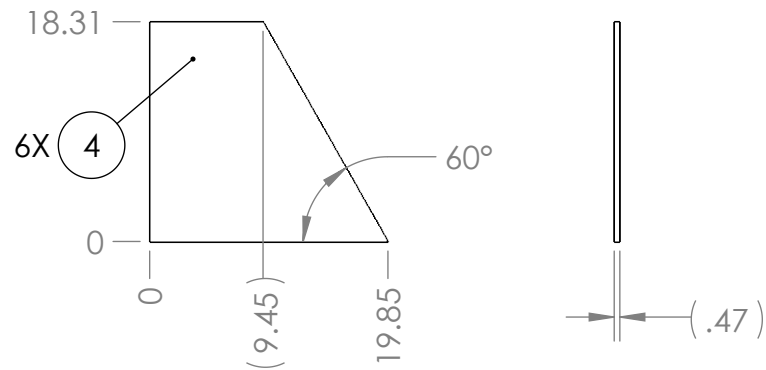

Note:
15/32" A/C or CDX Plywood

TE-19113-10

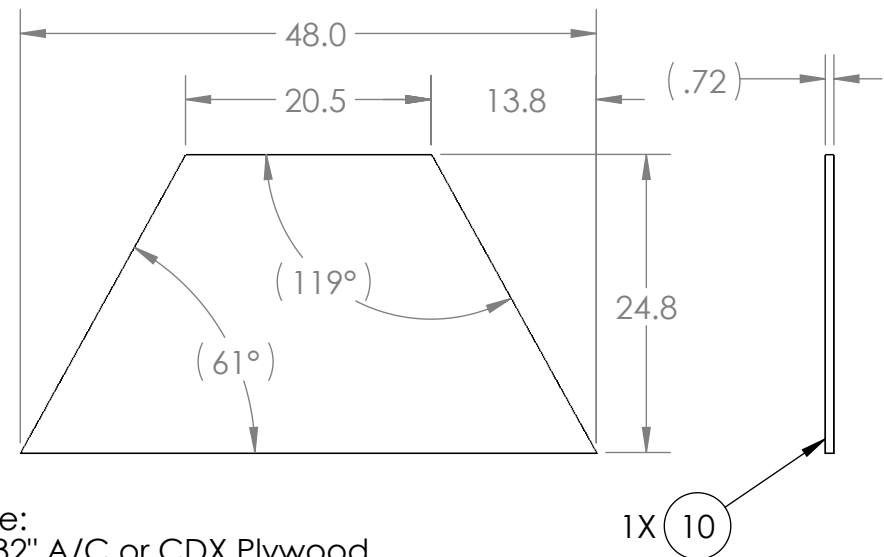

Note:
23/32" A/C or CDX Plywood

TE-19113-11

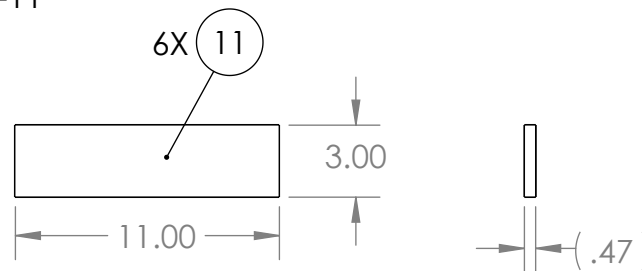

Note:
15/32" A/C or CDX Plywood

PROPRIETARY AND CONFIDENTIAL
THE INFORMATION CONTAINED IN THIS DRAWING IS THE SOLE PROPERTY OF **FIRST®**. Any REPRODUCTION IN PART OR AS A WHOLE WITHOUT THE WRITTEN PERMISSION OF **FIRST®** IS PROHIBITED.

		UNLESS OTHERWISE SPECIFIED:	NAME	DATE
		DIMENSIONS ARE IN INCHES	DRAWN	
		TOLERANCES:	CHECKED	
		FRACTIONAL $\pm 1/16$	ENG APPR.	
		ANGULAR: MACH $\pm 1^\circ$ BEND $\pm 1^\circ$	MFG APPR.	
		TWO PLACE DECIMAL $\pm .01$	Q.A.	
		THREE PLACE DECIMAL $\pm .001$	COMMENTS:	
		INTERPRET GEOMETRIC TOLERANCING PER:		
		MATERIAL		
NEXT ASSY	USED ON	FINISH		
APPLICATION		DO NOT SCALE DRAWING		



TITLE:

Full Rocket

SIZE	DWG. NO.	REV
A	TE-19113	
SCALE: 1:32	WEIGHT:	SHEET 9 OF 11

2

1

2

1

TE-19113-05

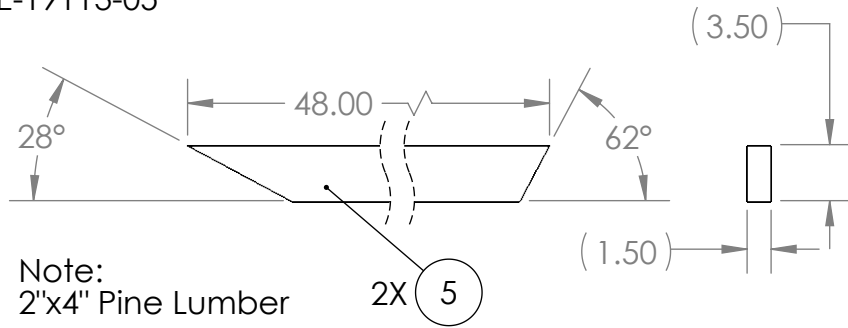

Note:
2"x4" Pine Lumber

2X (5)

TE-19113-06

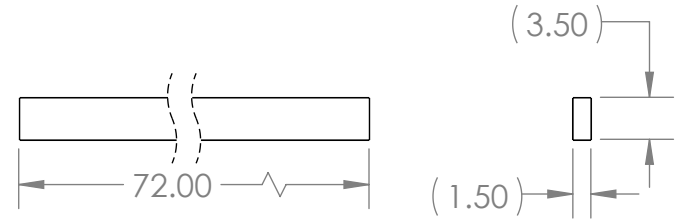

Note:
2"x4" Pine Lumber

TE-19113-07

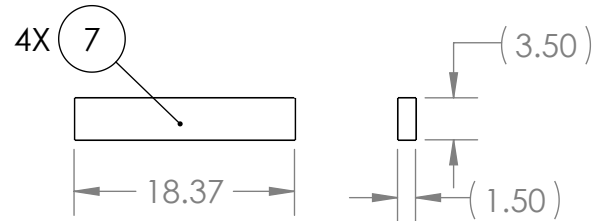

Note:
2"x4" Pine Lumber

TE-19113-08

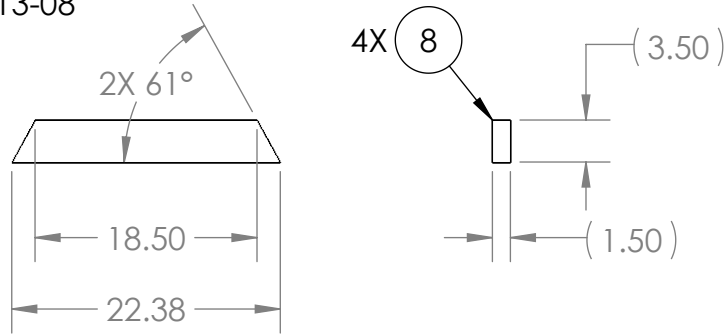

Note:
2"x4" Pine Lumber

4X (8)

TE-19113-09

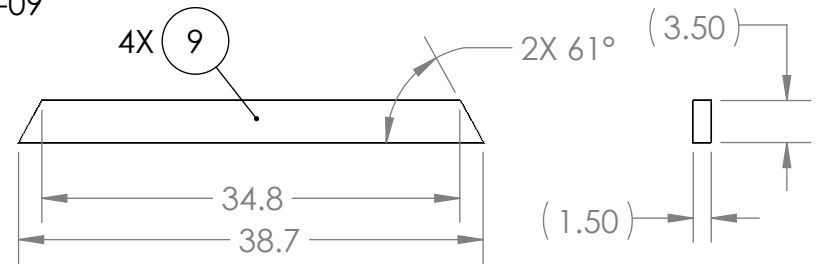

Note:
2"x4" Pine Lumber

4X (9)

2X 61° (3.50)

(1.50)

B

B

A

A

PROPRIETARY AND CONFIDENTIAL
THE INFORMATION CONTAINED IN THIS DRAWING IS THE SOLE PROPERTY OF FIRST®. Any REPRODUCTION IN PART OR AS A WHOLE WITHOUT THE WRITTEN PERMISSION OF FIRST® IS PROHIBITED.

		UNLESS OTHERWISE SPECIFIED:
		DIMENSIONS ARE IN INCHES
		TOLERANCES:
		FRACTIONAL $\pm 1/16$
		ANGULAR: MACH $\pm 1^\circ$ BEND $\pm 1^\circ$
		TWO PLACE DECIMAL $\pm .01$
		THREE PLACE DECIMAL $\pm .001$
		INTERPRET GEOMETRIC TOLERANCING PER:
		MATERIAL
		FINISH
NEXT ASSY	USED ON	
APPLICATION		DO NOT SCALE DRAWING

	NAME	DATE
DRAWN		
CHECKED		
ENG APPR.		
MFG APPR.		
Q.A.		
COMMENTS:		



TITLE: Full Rocket		
SIZE A	DWG. NO. TE-19113	REV
SCALE: 1:32	WEIGHT:	SHEET 10 OF 11

2

1

2

1

TE-19113-12

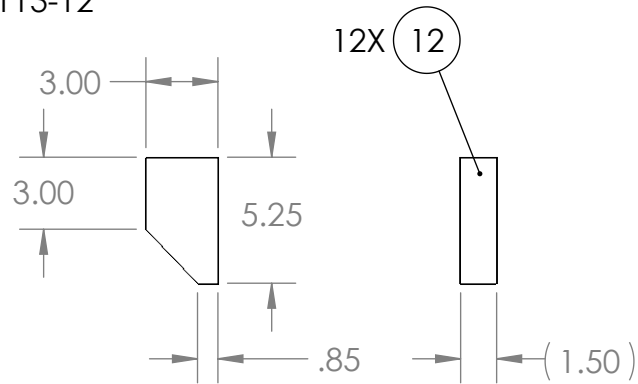

Note:
2"x 4" Pine lumber

TE-19113-15

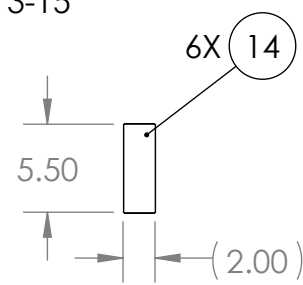

2" Vison Tape

TE-19113-13

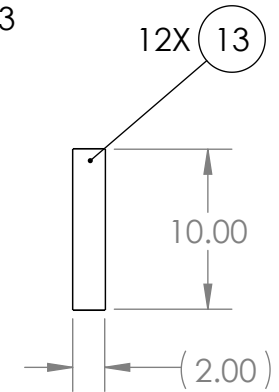

2" Hook Fastener

TE-19113-16

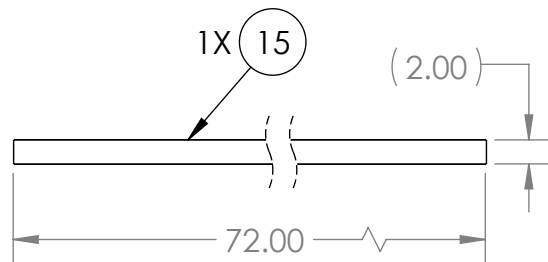

2" Hook Fastener

TE-19113-17

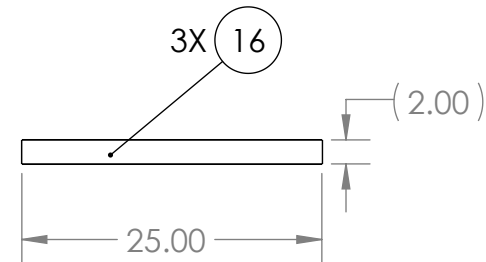

2" Hook Fastener

PROPRIETARY AND CONFIDENTIAL
THE INFORMATION CONTAINED IN THIS
DRAWING IS THE SOLE PROPERTY OF
FIRST®. Any REPRODUCTION IN PART
OR AS A WHOLE WITHOUT THE WRITTEN
PERMISSION OF **FIRST®** IS PROHIBITED.

NEXT ASSY

USED ON

APPLICATION

UNLESS OTHERWISE SPECIFIED:

DIMENSIONS ARE IN INCHES
TOLERANCES:
FRACTIONAL $\pm 1/16$
ANGULAR: MACH $\pm 1^\circ$ BEND $\pm 1^\circ$
TWO PLACE DECIMAL $\pm .01$
THREE PLACE DECIMAL $\pm .001$

INTERPRET GEOMETRIC
TOLERANCING PER:

MATERIAL

FINISH

DO NOT SCALE DRAWING

DRAWN

CHECKED

ENG APPR.

MFG APPR.

Q.A.

COMMENTS:

NAME

DATE



TITLE:

Full Rocket

SIZE

A

DWG. NO.

TE-19113

REV

SCALE: 1:32 WEIGHT:

SHEET 11 OF 11

2

1